"Scotty," famous parachute jumper, tells of his thrilling adventures in the skies . . . in the Magazine Section of tomorrow's Post.

The Washington Post

Today—Rain.
Tomorrow—Probably clearing; not much change in temperature.
Yesterday—High, 74; low, 65.
Details on page 20.

NO. 21,268 ENTERED AS SECOND CLASS MATTER, POSTOFFICE, WASHINGTON, D. C. WASHINGTON: SATURDAY, SEPTEMBER 8, 1934 ★★ COPYRIGHT, 1934, BY THE WASHINGTON POST PUBLISHING CO. THREE CENTS

King of England Gave Arms Aid, Senators Hear

Tried to Swing Order to British Firm, Message Says.

U. S. Navy Helped American Group

'Dirty' Competition Was Charged to Vickers in Turkish Deal.

By Robert C. Albright.

His majesty, King George V, of England, tried to block an American munitions sale to Poland in an effort to swing new business to a British firm, a special Senate investigating committee disclosed yesterday.

Intervention by the English king came in January, 1932, when the Driggs Ordnance & Engineering Co. of New York, was competing with British interests for a Polish gun contract, it was charged in a cablegram read into the record.

Testimony pictured Great Britain and the United States Navy Department as rivaling one another in aiding their arms merchants to break into foreign markets. Two instances where the Navy helped private ordnance producers to sell their wares were brought into evidence.

"Navy a Sample Case."

"It looks to me like the Navy was used as a salesman's sample case," commented Senator Gerald P. Nye, after witnesses told of a United States cruiser sent to Constantinople on a demonstration call, and the "loan" of a United States Naval officer to advise Colombia on armament purchases.

The Naval officer, Commander James Strong, now resigned from the Navy and directing Colombia's air forces, later was shown to have profited from a stock market account handled for him by I. J. Miranda, one of the founders of the American Armament Corporation.

Senator Bennett Champ Clark, of Missouri, caustically observed that some years before, Commander Strong, in 1932, was "loaned" to Colombia and the United States sent a naval mission to Peru, then verging on hostile relations with Colombia.

Charges that King George made strong representations to Poland's Ambassador to Great Britain early in 1932, when the American-owned Driggs Ordnance & Engineering Co. was about to close a gun contract with Poland, created a mild sensation in the Senate caucus room.

Comment by Vandenberg.

Senator Arthur H. Vandenberg, of Michigan, said the episode, viewed in the light of Governmental aid given armament salesmen from this country, rendered disarmament moves "paradoxical."

Addressed to L. L. Driggs, president of the American arms firm, the cablegram making the allegation was dated January 20, 1932, and signed by Florjan Ziemba, Driggs' special agent in Poland.

"King of Great Britain summoned our ambassador and intervened in 3-inch or 75 millimeter

Continued on Page 2, Column 5.

View of Cortege Denied Mooney

Funeral Procession of Mother to Stop at Prison Tomorrow.

San Francisco, Sept. 7 (AP).—The funeral cortege of Mrs. Mary Mooney will draw up to the cheerless gates of San Quentin Prison tomorrow, but stone walls will prevent her noted convict son from getting a glimpse of the somber procession.

"Tom Mooney will not be permitted to see the cortege," said Warden James B. Holohan. "We try to be broad, but that would be going too far."

"We have a prison population of 6,000 and if we granted Mooney such a privilege we could hardly deny similar privileges to others."

Despite Holohan's pronouncement, Leo Gallagher, an attorney who has figured in the long fight to exonerate Mooney and obtain his freedom from a life sentence for the San Francisco Preparedness Day bombing in 1916, said the cortege would stop at the prison gates and the warden would be asked again to let Mooney look upon the procession.

Both Holohan and Acting Governor Frank F. Merriam previously had ruled there was no legal way to permit Mooney to leave the penitentiary under guard to attend the funeral here Saturday.

The funeral will be held tomorrow afternoon in the big San Francisco Civic Auditorium, which was obtained by the Mooney defense after calling for a gigantic "working class" assembly for the rites.

Son Born to Film Stars.

Hollywood, Sept. 7 (AP).—Joel Dee McRea is the name selected for the 7-pound son born today to Joel McRea and Frances Dee, film players.

Mme. Lupescu Yields to Save Carol's Throne

Wide World Photo.
MME. MAGDA LUPESCU.

(Copyright, 1934, by the Associated Press.)

Vienna, Sept. 7.—Rumania's famed "red-headed woman" tonight was reported ready to retire from the spotlight.

Diplomatic quarters here heard that Mme. Magda Lupescu, titian-haired beauty for whom Prince Carol once foreswore his throne, was urging Carol to seek reconciliation with Princess Helen, his former wife.

King Carol's friend, the reports said, recommended the reconcilia-

Continued on Page 4, Column 6.

Young Mother Shoots Suitor, Child and Self

Woman Dead, Hope Slight for Victims of Her Gun at Rendezvous.

A young mother, angered at a chance remark by a man companion as they met secretly in a rural rendezvous near Tuxedo, Md., early yesterday, shot him in the abdomen, turned the gun on her 2-year-old son and killed herself with a bullet through the head.

In a lonely thicket beside freight tracks of the B. & O. Railroad, off the Tuxedo-Cheverly road, friends found the body of Mrs. Lulu Pyles, 20. A few feet away, lying on his face, was her small son, Vernon, a bullet through his forehead.

Friends and neighbors were led to the spot by Ernest C. Loor, 31, automobile mechanic. Only semi-conscious, with a wound in the abdomen, Loor pointed to the bodies and collapsed. Later, in Casualty Hospital, he insisted Mrs. Pyles shot him, then the baby and finally herself.

First word of the tragedy was learned when Loor stumbled into the filling station of Thomas Mohler, former sheriff of Prince Georges County, shortly after 8 a. m.

"Call the police," he demanded.

Mohler hesitated, and Loor, staggering against a counter, urgently repeated his request. Policeman Arthur Brown, stationed at county police headquarters in Hyattsville, was summoned by telephone. Before he arrived Loor showed his wound and told the story to Mohler.

"The little girl (meaning Mrs. Pyles) did it," he was quoted as saying. She shot the boy, too. I guess they are both dead. But I'll take the rap for this—leave her out."

A few minutes later, Loor was

Continued on Page 2, Column 4.

'Wets' Ask Court to Enjoin Takoma Park Liquor Election

The Takoma Park "wet or dry" issue was thrown into the District Supreme Court yesterday when four applicants for liquor licenses within the area controlled by the proposed referendum obtained an order from Justice F. Dickinson Letts requiring the District Commissioners to show cause by Monday afternoon why they should not be enjoined from conducting the vote.

The four who petitioned for the order are business men. They are Daniel J. Mattingly, who operates a drug store at 532 Cedar street northwest; Martin S. McLain, who conducts a sea food business at 324 Cedar street northwest; Joseph B. Simpson, a grocer, of 323 Carroll street northwest, and Harry N. Ballos, lunchroom proprietor of 317 Cedar street northwest.

Through Attorneys William E. Leahy and William J. Hughes, jr., the petitioners gave ten reasons for demanding that the Commissioners be placed under court order to abandon their plans for the vote set for Wednesday.

Chief among these was the contention that there is no authority in law for "conducting a straw vote at the taxpayers' expense." Pointing out that the commission form of government was set up by the organic act many years ago, the attorneys said there had been no election or referendum here for more than 50 years.

The Commissioners, according to the suit, are charged with giving Washington their best judgment, and if they "are guided by the result of the straw vote in Takoma Park, it is obvious that they are not acting for the benefit of the people as a whole," but are "favoring a certain section." This was termed an unlawful delegation of authority which only the Commissioners may exercise.

The proper method for finding out the desires of the Takoma Park

Continued on Page 4, Column 3.

Italy Unites With France To Suppress Hitler Peril

Duce Asserts 1,500,000 Bayonets Will Back European Peace.

Policy Reversed On Versailles Pact

Army Leaders Called for a Conference by Mussolini.

(Copyright, 1934, by the United Press.)

Rome, Sept. 7 (U.P.).—Premier Mussolini has pledged to France that Italy will abandon her revisionist policy concerning the Versailles treaty, it was learned tonight.

In a new move toward unity with France, Il Duce agreed also to enforcement of a so-called "pax romana" against Nazi Germany.

Denunciation of Italy's support of Germany's demands for broad revision of the treaty of Versailles was regarded as especially significant, in viwe of the new Italian-French agreement designed to police Europe and check Nazi threats to peace.

Mussolini formerly supported Berlin's revision demands—but recent events, including his conviction that Adolf Hitler intends to engulf Austria as part of his Nazi state of Germanic peoples have caused a reversion of policy.

Thunderous Welcome.

The new attitude was revealed in another passionate address by Mussolini today at Lecce, where he was thunderously welcomed. Addressing a throng of 30,000, Il Duce cried:

"Are you ready to rush to the defense of our fatherland and the Fascist revolution?"

The query was met with a roar of "Yes" from thousands of enthusiastic throats.

Mussolini's speeches, including one at Bari yesterday expressing "contempt" for the Nazi policies, are part of a bold program designed to indicate to Hitler just where Italy stands on the Nazi program for rearmament of the Reich and an "anschluss" (combine) with Austria.

Mussolini was represented as ready to lead a combine of nations, with France as his first ally, to preserve peace at any cost.

He emphasized this peace would be backed by 1,500,000 bayonets and 7,000 airplanes in the combined armies and air forces of Italy, France and the Little Entente—Rumania, Czechcoslovakia and Sugoslavia—ready for action against any nation causing war.

Reversal of Policy.

This huge force will direct European policy indefinitely along the lines of a "pax Romana," namely, "armed peace with justice," it was intimated. It was agreed among observers that recent German events have induced this complete reversal of Il Duce's foreign policy.

The general feeling in Rome was that the new alignment will wreck Germany's hope of parity in armaments and place Germany in isolation, ringed only will the Treaty of Versailles be reinvoked, but all Mussolini's former policy for revision to give Germany equality status will be forgottun it was indicated.

Geneva, Sept. 7 (U.P.).—French denials of the Franco-Italian under-

Continued on Page 6, Column 3.

Mrs. Pinchot's Name Filed for Governor

Harrisburg, Pa., Sept. 7 (AP).—Petitions were filed in the State elections bureau tonight to place the name of Mrs. Cornelia Bryce Pinchot on the ballot as an independent candidate for Governor to succeed her husband, Gifford Pinchot.

Mrs. Pinchot will oppose William A. Schnader, attorney general, Republican, and George H. Earle, former Minister to Austria, Democrat.

Courts' Writs Block Long's Dictatorship As He Masses Army

Injunction Is Granted on Voters' Charge of Conspiracy; 2,000 Troops Converge on New Orleans at Senator's Call.

New Orleans, Sept. 7 (AP).—State and Federal courts today overruled the dictatorship which Senator Huey P. Long entered at noon as he fumed against his enemy, Mayor T. Semmes Walmsely, in the city "vice" investigation and rolled into town 2,000 National Guardsmen for next Tuesday's primary election.

The Louisiana Supreme Court, by vote of four to one, denied writs filed by the Long faction seeking to suspend temporary orders issued yesterday by Judge Michel Provosty of Civil District Court, prohibiting the naming of extra election commissioners and special officers by the parish board of election supervisors.

Richard Leche, secretary to Gov. O. K. Allen, Senator Long's political ally, is chairman of the board of supervisors and authority to name the extra officers was given the administration at the recent Long-controlled legislative session.

Judge Wayne G. Borah in Federal district court granted a preliminary injunction restraining Richard J. Gregory, city registrar of voters, who is appointed by Gov. Allen, from scratching any names from the registration list prepared for the election.

Two voters who applied for the injunction alleged that Long, Allen, Gregory and Adjt. Gen. Raymond H. Fleming had entered into a conspiracy to use the National Guard to deprive them of their right of franchise.

The State Supreme Court majority in the other case held that there was insufficient time before the election for proper hearing and decided that next Tuesday's primary should be held in accordance with laws prevailing before the special legislative session.

In his legislative investigation of Walmsley's administration Senator Long, counsel for the investigating committee, today yelled "impeachment" at the mayor and said he had enough evidence already to put him out of office in an early session of the Legislature.

The "Kingfish" under his new laws, thundered orders across the State and 2,000 National Guardsmen from a dozen or more Louisiana towns sprang to arms.

In automobiles, buses and special trains they converged on the South's largest city to see that next Tuesday's primary is "pure and peaceful."

It was like the war days of 1917. Trains rolled in at stations, disgorging veteran soldiers and wide-eyed youths, many of whom had never seen the big city. Others clattered in by automobile.

The militia barracks overflowed, and temporary cantonments were set up in warehouses along the city's 7-mile waterfront.

The "Kingfish's" rival in the dictator business, Mayor T. Semmes Walmsley, was not idle. He counted up his 1,000 regular policemen and 500 others recently commissioned, and announced that he, too, was anxious to see that the election is "pure and peaceful."

There was so much talk about riot guns, howitzers, machine guns,

Continued on Page 4, Column 5.

Japan Insists On Sea Parity; Scraps Pacts

Abolition of Ratio System Will Be Demanded at Next Parley.

Tokyo, Sept. 7 (AP).—Japan tonight was ready to demand equality on the high seas.

The island empire, latest addition to the world's major powers, determined today to chuck overboard present naval limitation schemes and insist on parity with Great Britain and the United States.

Details of the new policy were not officially announced, but it was learned it has the approval of all the nation's highest authorities.

Recommendations of high naval officers were incorporated in the program, prepared by Admiral Mineo Osumi, minister of the navy, and the cabinet gave its unanimous approval. Then Premier Keisuki Okada carried the document to the palace, where it was reported the emperor also indorsed it.

Still later Japan's highest-ranking admirals, members of the supreme war council, assembled to approve the policy which, it was stated, will guide Japanese representatives at next year's naval conference and at conversations in London preliminary thereto.

Tokyo newspapers were unanimous in asserting the policy embodies demand for abolition of the ratio principle of limiting navies, which would mean Japanese abrogation of the Washington naval treaty at the earliest possible date, December 31, this year.

It was stated Japan favors the reduction of offiensive naval weapons and will seek lower limits for tonnage of capital ships and gun calibers.

Reds Opposed In League Bid By 3 Nations

Portugal, Argentina and Poland Fight Seating; Parley Continues.

Geneva, Sept. 7 (AP).—Louis Barthou, French foreign minister, today failed to persuade Poland, Portugal and Argentina to support Russia's admission to the League of Nations.

He spent the day conferring with delegates representing those nations, the most potent opponents of the Russian candidacy, but admitted afterward that further negotiations would be necessary.

Portugal's affirmative vote is regarded as vital inasmuch as France, England and Italy, the triumvirate backing Moscow's cause, are anxious to place the Soviet permanently on the league council, for which Portugal's assent, by virtue of her council membership, would be necessary.

It was learned that authorities at Lisbon are so opposed to communism that in exchange for Portugal's adherence to the Russian cause they must have assurances that there will be no communistic propaganda in the Iberian country.

Poland was described as demanding that Russia accept obligations respecting racial minorities such as Poland and the Warsaw government, at present a semipermanent member of the council, is reported talking of a permanent seat.

England, it was understood, is backing Barthou in his efforts to induce Argentina to support Russia's entry without reservations.

Barthou today talked at length with Jose Maria Cantilo, the Argentine delegate, who planned to tele-

Continued on Page 4, Column 1.

Virginia Bankers Win U. S. to 'Corn Likker'

Alcohol Board, After Twice Denying Permit, Gives In When Business Leaders Back Demand for 'White Mule.'

Virginia's thirst for "legal white corn whisky" was appeased yesterday by the Federal Alcohol Control Administration, which granted the Old Dixie Distilling Co., of Richmond, a permit to manufacture 1,275 gallons of the famous potion daily under Federal sanction.

On two occasions the board turned down the application, but yielded the third time when prominent Richmond bankers and business men joined in the declaration that "the demand for pure white corn in this community and elsewhere is great."

The FACA revealed that Julian Hill, president of the State Planters Bank; John C. White, official of the First and Merchants Bank, and other prominent civic leaders, including M. M. Anderson, A. F. Ryland, and Ed H. Hotchkiss, were among those approving the request. The famous Richmond club—the Commonwealth—and "other clubs," said they desired the product for member consumption, the board stated.

The application said Chairman Tyler of the Virginia alcohol control unit indicated demand for white corn is so great his home city of Norfolk alone might be expected to consume a major part of the output.

It was indicated the State board might purchase the entire Old Dixie Co. supply, leaving none at present for other Southern States or for the District of Columbia, although the application set out a similar demand in these sections.

The Old Dixie Co. permit is the first granted in the United States for the purpose of making white corn for direct consumption, the FACA said.

The application said it is "common knowledge" plenty of this liquor is being made in Virginia at present but the illegal stuff is of inferior grade and some of it is poisonous. The inference was this source is now supplying Virginia consumers who soon will be able to get legal moonshine at the State stores.

One consideration leading the board to grant the application was

Continued on Page 4, Column 1.

'Bargaining' Rule Upheld By Roosevelt To Aid Labor

Hints End of Price Fixing or Closer Tie-up With Trust Laws.

NRA Revamping To Be Discussed

Gen. Johnson Expected at Hyde Park Monday or Tuesday.

By Leon Dure, Jr.

Hyde Park, N. Y., Sept. 7.—Collective bargaining provided under the National recovery act is here to stay, in the opinion of President Roosevelt.

This statement, made today during a press conference discussion by the President of the future of NRA, took on additional significance in view of the general textile strike. The strike itself, he made clear, is the problem of the new special board headed by Gov. Winant of New Hampshire.

Speaking with unusual freedom to the newspaper correspondents, Mr. Roosevelt expressed doubts about price fixing as practiced under NRA.

As Mr. Roosevelt phrased it, behind price fixing and price posting as well is a most decided question mark, indicating to his press audience—squeezed into the President's cubby-hole office—that these practices will be made more amenable to the antitrust laws or abandoned entirely.

Inquiries as to the approaching visit of Gen. Hugh S. Johnson, recovery administrator, touched off the President's comment on the NRA. He said Gen. Johnson will arrive either Monday or Tuesday, and in the quiet of Hyde Park House they will thresh out problems of administration which have provoked dissension in New Deal ranks.

Will Organize Gradually.

According to Mr. Roosevelt's explanation, the internal reorganization of NRA will not take place at any set time, but rather will gradually evolve in the course of the next several months. According to reports, Gen. Johnson will be shorn of much of his power by the creation of a board, but the President did not go into this. Rather, his marks were confined to a broad view of the whole situation.

In accordance with this view, the machinery of the NRA will be simplified while decisions are reached on what parts of the recovery act should be made permanent, or at least continued for another year's trial by Congress. Besides the abolition of child labor and retention of collective bargaining, principles the President has previously said he favored keeping are maximum hours and minimum wages and the prevention of unfair trade practices.

From his outline, it was obvious that Mr. Roosevelt considers the NRA an agency of continuing evolution, continuing over a period of years before reaching a position which might be called permanent.

Continued on Page 4, Column 7.

Two More Men Plunge to Death In Niagara Falls

Niagara Falls, N. Y., Sept. 7 (AP).—Two men plunged into the roaring waters of Niagara Falls today, bringing to three the number of suicides in two days.

A man tentatively identified as Joseph H. McGregor, of Chicago, leaped into the Niagara Gorge from the Falls View Bridge and was swept away.

About an hour later an unidentified man waded into the rapids and was hurtled over the brink of the American falls.

Another unidentified man had chosen a similar death yesterday. None of the bodies has been recovered.

Streets Flow, Traffic Tangled In Cloudburst; More Rain Due

Rain which fell steadily all day flooded sewers and streets and tied up traffic throughout Washington yesterday.

The downpour, which was general along the Eastern Coast from the Carolinas to New England, amounted to more than 2.00 inches in the Capital by nightfall, and was still falling.

At the height of the storm, overburdened sewers at Fourteenth street and Constitution avenue pushed up manhole covers and geysered out, flooding the intersection.

The total rainfall, the Weather Bureau reported, was more rain than fell in entire month of April of this year.

The heavy rains disrupted traffic on the Rosslyn-Clarendon spur of the Arlington & Fairfax Railway. Drain waters undermined a 25-foot stretch of the roadbed and caused the collapse of poles which carry the line's electric power. Passengers were transferred to buses and taken to Clarendon.

Vehicular traffic on Military road between Rosslyn and Fort Myer was paralyzed for a half-hour by flood waters which cascaded down Fort Myer Hill. Automobiles were in fender-high water.

More rain is promised by the Weather Bureau for today. It will be brought by a tropical disturbance, now moving northward, which is expected to pass over Cape Hatteras today.

Several traffic jams in the afternoon rush hour period made workers late to their homes. These were traceable directly or indirectly to the rain. One, on lower Connecticut avenue tied up hundreds of motorists, as did another on Sixteenth street, when traffic lights at I and H streets went out of order.

Heavy rains in Prince Georges County caused a considerable rise in streams. It was feared Bladensburg would be partially under water before sunrise today.

Green Summons Labor to Press Strike in Mills

S. C. Governor Rushes Troops To Strike Area

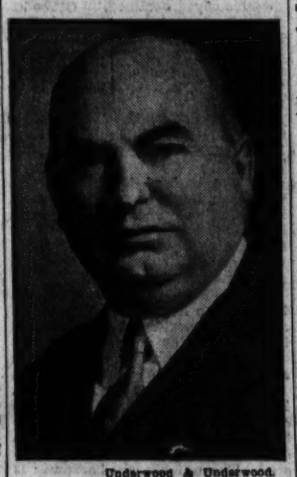

Underwood & Underwood.
GOV. IBRA C. BLACKWOOD.

(Copyright, 1934, by the Associated Press.)

Charlotte, N. C., Sept. 7 (AP).—The threat of martial law was impinged against scenes of strife and dissension in strike-torn Piedmont, South Carolina, tonight as fresh troops were rushed into the area already dotted with the pitched camps of 25 military units.

A proclamation was issued at the office of Gov. Ibra C. Blackwood, in Columbia, commanding "all persons engaged in or taking part in any

Continued on Page 4, Column 4.

Ritchie, Nice Given Edge in 3-County Tilt

Upset in Garrett, Allegany and Washington Not Believed Likely.

This is the sixth of a series of articles by Mr. Waltman on the Maryland political situation, preliminary to the primary election next Wednesday.

By Franklyn Waltman, Jr.

Hagerstown, Md., Sept. 7.—On the basis of organization support and past performances, Gov. Albert C. Ritchie and Harry W. Nice appear to have a distance lead in Garrett, Allegany and Washington Counties in their fights for the Democratic and Republican gubernatorial nominations, respectively.

There appears no doubt that former Representative N. Zihiman, seeking to stage a comeback this year, will defeat in these three counties William A. Gunter for the Republican nomination for Congress from the Sixth District, which should assure him the victory. Representative David J. Lewis, the Democratic incumbent, is unopposed for Representative.

Both Democrats and Republicans are engaged in warm internal and local fights in this westernmost corner of the State, fights which cut across the State-wide contest over aspirants for the Governorship. Yet in each of the three counties the Republican and Democratic parties are efficiently organized, and in the past have been difficult for rank and file uprisings to overthrow.

If there is a deep unrest and dissatisfaction, as contended by the insurgent leaders, but not discernible on the surface, then anything may happen. The regular organizations may be swept into the discard, Mr. Charles H. Conley may carry

Continued on Page 6, Colum. 6.

Meeting of 108 A.F.of L. Affiliates Called by Chief Here.

Sympathy Tie-Ups Won't Be Approved

Peace Board Hears Sloan and Gorman but No Pact Made.

By Douglas Warrenfels.

Organized labor united last night behind the Nation-wide textile strike as a Presidential mediation board began an inquiry into the tie-up.

William Green, president, announced a meeting of all of the 108 American Federation of Labor affiliates would be held here next week to discuss means of making the walkout more effective. He made plain that a general strike was not contemplated.

Francis J. Gorman, spokesman for the United Textile Workers, telegraphed to President Roosevelt at Hyde Park, N. Y., in protest against use of State troops in North and South Carolina as what he termed "strike breaking organizations."

The mediation board held its first meeting under the chairmanship of Gov. John G. Winant of New Hampshire and then conferred at length with Gorman. The board later began a separate parley with George A. Sloan, Cotton Textile Institute chairman. No definite peace proposals were considered.

Earlier Secretary Perkins charged the deputizing of nonunion workers by local authorities was responsible for the slaying of six persons Thursday at Honea Path, S. C., in the greatest outbreak of violence since the conflict began a week ago.

Questioned concerning statements by Gorman that other international unions may vote to call out their members, Green, with a gesture of finality, emphatically observed:

"Sympathy strikes just simply will not be approved."

Calls Deaths Unjustifiable.

With rumors persisting that the textile union had exhausted its war chest, Green declined to be drawn out on reports that A. F. of L. unions would offer financial help. The nearest he came to making definite comment on that point was when he declared:

"The big meeting will discuss all phases of administering the strike."

Green said every resource of his organization would be used to "bring to justice" the persons who fired the fatal shots in the Honea Path skirmish.

"I feel very strongly about that," said. "It is most reprehensible and entirely unnecessary. It serves to arouse feeling among workers in other lines of industry and increases unrest and social dissatisfaction. It is bad for industry as a whole and in my opinion is unjustifiable." The persons who armed workers at Honea Path, he added, were "guilty of murder."

All State and municipal units of organized labor, Green said, have

Continued on Page 4, Column 2.

Bridge Closed As Gears Jam

Traffic on Highway Span Shunted to Mt. Vernon Memorial Route.

The Highway Bridge was closed for two hours to all traffic last night when gears, which connect the draw with the bridge heads, jammed as the draw was closing.

The span was opened at 6:30 p. m. to permit the passage of a small tug, bound for Georgetown. As the draw was closed, a series of mesh gears on the approaches clogged.

All vehicular and pedestrian traffic was halted while engineers tried to repair the mechanism. After a wait of nearly an hour, traffic was shunted west across West Potomac Park to the Mount Vernon Memorial Bridge.

Bus lines to Alexandria and Fort Myer, as well as interstate buses, which use the principal artery between the District and Virginia, were delayed.

Summary of Today's Issue.

	Page
Barging Through Europe	9
"Blackie Bear"	9
Church News	5
Classified Advertisements	21, 22
Comics	23
Culbertson on Bridge	13
Editorials	8
Federal Diary	7
Financial News	18, 19, 20
"Honeymoon Mountain" (fiction)	13
H. I. Phillips	9
National Gallery	9
Post Impressionist	8
Radio News and Programs	7
Society	11
Sports	15, 16, 17
Stage and Screen	24
State and Suburban	3, 6
Vital Statistics	20
William Lyon Phelps	9
Women's Activities	12, 13
Weather Reports	20

Pope Demands Fund Account In Montgomery

Nonpartisan Taxpayers' Head Writes Letter to Commission.

Contending that the Montgomery County commissioners have failed to answer his query regarding $700,000 which he alleged to have been kept on deposit in a county bank while a similar amount has been borrowed by the county, Carson W. Pope, chairman of the Nonpartisan Taxpayers League, last night reiterated his questions.

Pope said he had written to the county commissioners asking whether or not the money had been kept on deposit in the bank, of which Maj. E. Brooke Lee, former Democratic county leader, is director and first vice president, while a like sum had been borrowed, and if the commissioners had accepted trust notes of $537,800, some of which were "notes of Maj. Lee's private real estate corporations" and others for corporations of which Maj. Lee is an incorporator or officer.

"For the benefit of other interested taxpayers I would like to know why you borrow money at 5 per cent rather than use this $700,000 which should be available for defraying county expenses," Pope wrote in his first letter, which was received yesterday by the commissioners.

Diamond Answers Charges.

John B. Diamond, president of the board of county commissioners, issued a statement shortly after receiving the letter. It said:

"When the political committee of the Democratic antis and the Republican politicians representing the fusion candidates complete their usual set of election year charges against the county administration we will, as usual, state the record of the county administration in complete detail to the voters and taxpayers of the county."

"In connection with the charge made today, the large county balance carried in several banks of the county during recent months will be the proceeds of school and road construction bond issues which could not be expended until the progress of the PWA program of school construction and the county-financed road program to be built by the State Roads Commission actually required the expenditure of the money.

"Consequently the money remained on deposit in the county banks that had purchased the largest amount of county bonds and in that way had been of the greatest support to the county treasury.

"The Democratic antis and county Republicans in one of their campaign issues four years ago contended that the proceeds of the county construction bond issues, including the courthouse issue, should not be spent either for county operating expenses or for any public improvement project other than the one for which the bonds were issued."

Keeps Funds Intact.

Mr. Diamond declared that the county, since that time, has kept each county fund intact in balance and that this has cost the taxpayers considerably more than under the previous system of financing county activities on the smallest possible cash balance. He said most of the $700,000 of new county issues the antis now complain of are refunding long-term bonds issued in place of outstanding short-term county certificates at much lower rates of interest. There has never been, and is not now, any shortage of money to pay either the operating expenses or for the construction program of the county. All county deposits are covered by bonds and securities as required by law."

In his second letter Pope declares there was $1,279,434.17 on hand in the county treasurer's office June 30, 1934, and still the county raised $867,727.99 in the annual levy signed on that date. He asks the commissioners to inform him as to whether the money on hand was bond issue money and if so when the bonds were sold, and what interest is being paid on them by the county.

"If any bonds have been sold, they are actually the obligations of the taxpayers. All county money on deposit is taxpayers' money. The commissioners should be willing to give the public a full statement of all the facts unless they have some reason to continue keeping the secret," Pope wrote.

"If the commissioners refuse to give the taxpayers this information, Maj. E. Brooke Lee, as head of the county administration, in fairness to himself as well as the taxpayers, should make them give it," Pope further declared. "The fact that the county deposit is secured by a great many real estate notes of Maj. E. Brooke Lee's private real estate corporations making my inquiry concerning the reason for this deposit more pertinent."

Prisoner Is Slain As Armed Convicts Riot in Argentina

Rosario, Argentina, Sept. 7 (AP).—Three hundred and fifty desperate, shouting convicts, mysteriously equipped with rifles, pistols, hand grenades and dynamite, rioted madly here today in an unavailing break for freedom.

A convict was killed and another gravely wounded before flying squads of military police and firemen quelled the disorders with tear gas and fire hose.

Saul Pintolin, 23, was the man killed, while Francisco Salerno was wounded. Both were described as model prisoners. Penitentiary officials said they believed the rioters shot them when they refused to join the break.

An investigation was immediately launched to determine how the prisoners got their arms and the 60-pound dynamite bomb with which they planned to blast their way to freedom. They had no chance to use it owing to the swiftness of the police counterattack.

It was reported that numbers of the prisoners wore civilian clothes in preparation for the break. How they got them was also the object of investigation.

'The Coming American Boom'

British Author Says Reflation to 1926 Price Levels Was Needed to Halt Crisis.

By Maj. Lawrence L. B. Angas

This is the third installment of the book by Maj. L. L. B. Angas, British economist, which recently caused a flurry in American financial circles. Although some of the economics expounded will not stand an acid test, The Post is nevertheless publishing the book because it does contain interesting material.

Installment 3.

When the President took office in March, 1933, much had gone wrong with America's civilization. Production and prices had fallen nearly 50 per cent from the 1929 peak, 16,000,000 persons were unemployed, banking assets had fallen to below liabilities and a Nation-wide run on the banks was occurring, thousands of banks had already closed, foreign trade had also come to a standstill, central, State and municipal budgets were in debt; credit was being contracted in all directions, the fear of deflation had brought production to a standstill and incomes and consumption had disastrously declined. Orthodox financiers and advisers were stunned. They could not put forward a practical solution. The cure, they pleaded, could only come from "hard work, economy and self-sacrifice."

The President, however, took a different view, which was doubtless based on a study of past business cycles.

By the end of 1932 the slump, which had begun in September, 1929, had finally assumed, as all slumps have done in the past in their later stages, a purely monetary character, viz., that of a cumulative deflation of bank credit and prices.

Modern business is conducted with the aid of a huge inverted pyramid of credit superimposed on a small basis of gold or notes, bank credit currency (in America) varying from about 10 to 15 times the gold basis.

Now, the prudent bank manager, in the course of his duty toward his depositors, must necessarily call in loans as collateral values shrink, so as to keep his accounts well covered. The unfortunate borrower is then forced to sell. His forced selling leads to still lower prices. Other bankers then call in additional loans, and the process gathers momentum. Prudent bank management thus rapidly leads to cumulative industrial collapse. Hence a casual fall in prices, when once it has begun, normally tends to gather momentum.

To cure such a slump it is never sufficient to aim at removing the primary or initial causes (e. g., war debts, dear money, or whatever it may have been); it is invariably necessary to concentrate mainly on the secondary causes, which are monetary.

In past trade cycles something, as it happens, has always occurred to prevent the inverted pyramid of credit from collapsing completely. In the present trade cycle, however, since there were factors present in America which were absent in past cycles, and since the modern credit machine is now much more highly developed than it was formerly, the normal check did not mature. The pyramid of credit was thus in danger of collapsing, and, unless a miracle of trade psychology occurred, or unless the Government deliberately stepped in to counteract the progressive credit deflations which all prudent bank managers were necessarily pursuing, the collapse would have undoubtedly continued despite unlimited "hard work and self-sacrifice."

Brought Monetary Problem.

The problem facing America in March, 1933, was to convert the vicious circle of falling prices, credit contraction and grave stagnation of trade into a virtuous circle of higher prices and expanding industry. This problem was first and foremost monetary, and this was the problem which the incoming President had to attack.

Its constituent parts were:

(1) To reopen banks;

(2) To stop the public from hoarding;

(3) To stop culmulative bank credit deflation;

(4) To raising the value of banking assets, mainly by causing a market rise in bonds;

(5) To reduce the real burden of monetary debt by raising prices in general to about the 1926 level;

(6) To restore profit margins in industry by getting prices back above costs;

(7) To increase the flow of money, and the volume of trade and employment;

(8) To raise farm prices;

(9) To balance the budget.

Action was needed. His plan was as follows:

First and foremost to reflate prices up to about the 1926 level so that (i) the "real" burden of farm mortgages and fixed money debts no longer ate up the whole profits of industry, and (ii) so that on the revival in profits the bonds of the railways, &c., held by the banks would become better covered, and by rising in price would once more restore the proper balance as between assets and liabilities of banks, insurance companies, &c.

Sees Reflation Essential.

Price reflation was, in fact, an essential in order to avoid a continuance of the banking crisis and farm mortgage foreclosures, for although in the spring of 1933 the total of American internal debts was just as big in dollar values as in 1929, the total of the assets had shrunk in dollar values, because of credit deflation and monetary hoarding, to below that of the debts. The choice thus lay between a prolonged epidemic of bankruptcies and foreclosures or increasing the values of property of all kinds of reflation. Reflation was naturally decided upon because it would:

(a) correct the recent injustice of deflation,

(b) readjust the assets of the banks,

(c) put an end to the social strife that was already growing because of mortgage foreclosures and unemployment.

The first half of the President's monetary policy consisted therefore of bringing back the price level to that point at which, on the average, existing debts were contracted. The second half was subsequently to stabilize that price level when at last it had been reached, and thus to provide the Nation with a "sound" dollar which would not change its purchasing and debt-paying power during the succeeding generation.

Roosevelt's monetary plan, in brief, was "Reflate, then Stabilize," and thus to correct one wrong without creating another.

There remained, however, the psychological question of confidence, which it was clearly necessary to restore as soon as possible. Confidence, however, is a troublesome word, which has, as it happens, several meanings.

Confidence in Government.

First of all there is the confidence due to people possessing faith in their Government. Efficiency, justice, sound policy and finance are what create and maintain such confidence.

But a Government may cause "lack of confidence" in itself, either by inaction, on the one hand, or by a flood of economic and social legislation on the other. At times it may cause lack of confidence in itself and in the industrial outlook by overtaxation; at others by overexpenditure, or inadequate taxation.

But those who talk glibly about governments either destroying or creating "confidence" should clear their minds as to what they really mean. Do they refer to confidence in the currency, confidence in the banks, confidence in the Government, or business confidence?

When Roosevelt came into power there was certainly no confidence whatever in the banks, and the fact that people were cashing their deposits and drawing money out forced many banks to close. Confidence in banking institutions, however, i. e., in the places where people keep their money, is not the same thing as confidence in American money, although confidence in the places where people keep their money is essential to continued prosperity; it is obvious that an important part of the President's work was to re-create confidence in the banks.

Faith in Dollar.

Confidence in the dollar, i. e., in American money, as distinct from American banking institutions, is quite another matter; and incidentally it is not the same thing as business confidence. Confidence in the dollar as such implies the belief that if one invests in it it will not depreciate, but preferably appreciate. Confidence in the money of a country is largely brought about by deflation, and ruined by inflation.

Business confidence, however, is quite a different thing. Business confidence requires the belief that profits will be made, i. e., that commodities will not depreciate and that money will not appreciate. Indeed, assuming that confidence in the banks exists, business confidence is largely engendered by causing lack of confidence in money. This latter point is not generally realized and tends to give rise to much confused talk.

In respect of confidence Mr. Roosevelt's plan had to be a mixed one:

I. To restore public confidence in monetary institutions, i. e., the banks;

II. To give capitalists some confidence in American money and above all in bond values—which was carried out in the main by providing the currency with a huge and convincing gold reserve; and

III. Simultaneously to foster business confidence by a policy of credit inflation in order to secure higher prices.

New Price Psychology.

Now, as already said, the President's monetary plan was to reflate the price level so as (I) to restore the asset position of the banks, and (II) to correct the injustice of the previous deflation.

The actual operation of this plan, however, would itself be a powerful stimulus to business.

The point is that the mere expectation of rising prices causes consumers to buy in advance of the rise, and this eats into middlemen's stocks; while middlemen themselves, who in the course of a deflation habitually let stocks run off to below normal for fear of inventory losses, tend to restock-up again to normal, thereby giving increased orders to makers, who, in their turn, pay out additional incomes to workers and thus increase the general scale of employment and consumption.

The President knew, of course, that by pure inflation he could positively increase the total quantity of note currency, and thus rapidly set in motion an era of advancing prices. But the German experience of the early 1920's doubtless made him loath to inflate the note currency if he could possibly avoid it. He knew, moreover, since there existed in the country even more gold than in the 1929 boom, when prices and trade were 100 per cent higher, that if by psychological methods he could make the public "believe" that higher prices were coming, he could thereby restore confidence and make the powerful "latent" reflationary influence effective. He therefore planned to make maximum use of every possible psychological stratagem.

Devalued Dollar.

His first psychological maneuver was to obtain powers from Congress to devalue the gold dollar by 50 per cent and to spend 3,000 million of inflationary Government money on public works and relief. He rightly guessed that the mere obtaining of these powers would create a new psychology of prices and thus improve industry.

Secondly, observing that the belief was generally held (though it is theoretically unsound) that going off gold is itself inflation, he deliberately took America off gold even though her gold holdings were superabundant and her foreign trade balance was active.

These two devices met with success, and business at once began to revive. The revival continued until November, 1933, although the currency was not quantitatively inflated one iota. Indeed, it is interesting to note that, whereas England obtained her revival by saying nothing and inflating her deposit currency by 18 per cent, Roosevelt obtained his initial results (up to 1934) by much talk and little action. Indeed, bank credit or notes were not inflated at all until early in 1934.

Monday: Now NRA codes, public works and other Roosevelt measures fit into integrated program for price reflation and credit expansion, concomitants of boom.

(Copyright, 1934, Simon & Schuster, Inc.)

Young Mother Shoots Suitor, Child and Self

Woman Dead, Hope Slight for Victim of Her Gun at Rendezvous.

Continued from Page 1.

helped into Mohler's automobile and guided the policeman and friends to the scene. Mrs. Pyles, clad only in a dress, was lying on her back. The baby, wrapped in a blue blanket, lay unconscious nearby. Members of the Bladensburg Fire Rescue Squad took the three to Casualty Hospital. Mrs. Pyles, who had been separated from her husband for some time, was pronounced dead on arrival. Little hope is held for recovery of Loor and the child.

H. H. O'Neill, acting coroner, said Mrs. Pyles had been dead for approximately five hours.

Word quickly spread throughout the countryside and a crowd of curious had gathered before the bodies were moved. The scene, a marshy thicket some distance from the main road, is about three miles from the District line.

Blankets and food were found under the trees, indicating, authorities said, that Loor and Mrs. Pyles had been meeting there for several days. Three empty milk bottles, a whisky bottle which had contained milk and part of a loaf of bread also were found.

Loor frankly admitted, according to police, that he met Mrs. Pyles secretly. She became angered at a chance remark, he declared, and drew the gun from beneath the blankets and opened fire.

"We were sitting there talking and eating," Loor told Detective Sergt. Walter Beck, of headquarters, "when I told her I was going to see my wife. There were no further words. She just started shooting."

Visiting at Tuxedo.

Mrs. Pyles had been staying at the home of Mr. and Mrs. David Dudley, at Tuxedo. Dudley, a member of the Tuxedo-Cheverly Fire Department, said both he and his wife had known her for several years.

"She often visited us," Dudley declared, "and always brought the baby. She had relatives in Fredericksburg, Va., and also stayed in Washington."

The Dudleys said they knew Mrs. Pyles had been meeting Loor, but their rendezvous had been kept secret. Labor Day, Dudley said, she brought Loor to their home and introduced him. They had never seen him before and he never returned, Dudley declared.

The revolver Mrs. Pyles used was taken from the Dudley home, he told authorities. Until he saw it in possession of police he did not know it was gone, Dudley said.

When Loor staggered into the filling station about 500 yards from the thicket, he had the gun beneath his belt. He laid it on the counter, explaining he took it from Mrs. Pyles' hand.

Apparently only one resident of the section heard the shots. Mrs. Viva Bedore, in her home about 500 yards from the scene, said she was aroused by a series of shots about 2 a. m. She listened, but heard nothing more and "promptly forgot it," she said.

Loor, barely able to talk, reconstructed the shooting for police.

"She shot at me first, and missed," he related. "A moment later she shot again, before I knew what was happening, and struck me in the stomach. Then she shot the baby in the head. She put the gun to her temple and pulled the trigger. I must have fainted. It was daylight when I came to."

Police said the gun had been emptied.

Apparently the last person to see Mrs. Pyles alive was an employe of the Mohler gas station. He sold her a quart of milk about 7:30 p. m. yesterday. Mohler said he knew Loor from visits to Tuxedo. He had often been seen walking in the vicinity with Mrs. Pyles.

Loor, police said, lived with his family in the 3500 block of Thirty-fifth street, Mount Rainier, Md. He has two small children.

Reward for Labatt Kidnapers Posted

Toronto, Sept. 7 (AP).—The Ontario government tonight offered $5,000 reward for information leading to the capture of persons who kidnaped John S. Labatt, millionaire brewer, on August 14.

Windsor, Ontario, Sept. 7 (AP).—The Border City Star in a copyrighted story today said police prevented payment of $25,000 to the kidnapers of John Labatt, London, Ontario, brewer.

The story quoted Alex Colvin, Windsor agent for the Labatt brewery, as saying the close police watch kept upon him prevented him from keeping a promise to the kidnapers of turning over the money.

Labatt was released three weeks ago.

3,236 Trucks Bought By War Department

The War Department announced yesterday the award of contracts for 3,236 trucks at $2,671,687, according to the Associated Press.

Two of the contracts for 3,133 trucks were awarded the Fargo Motor Corporation, Detroit, for $2,596,937.

A contract for 101 trucks was awarded the Chevrolet Motor Co., Flint, Mich., for $71,365 and another to the Reo Motor Car Co., Lansing, Mich., for two trucks for $3,384.

King George V Opposed U. S. In Arms Deal, Inquiry Hears

Continued from Page 1.

antiaircraft .50 caliber gun on new mobile mount," read the cablegram.

The cable further stated:

"Chief stands high pressure, but great difficulty hold situation. You must hasten summoning commission to America."

Driggs, the mild-mannered, gray-moustached little man who heads the company that for 40 years has manufactured standard equipment for the Army, told the committee the "chief" referred to evidently meant the Polish chief of ordnance.

British Salesmanship.

When committee members pressed Driggs for some interpretation of the cablegram, he said:

"It's just another interest by British royalty in British business abroad, I suppose. The Prince of Wales was sent to the Argentine to help British commerce there, you recall. He's their best salesman, they say."

Ultimately, neither the American firm or the British armament makers landed the contract, Driggs said. The American company had practically completed the deal, when America's abandonment of the gold standard "temporarily halted negotiations," he said.

A glimpse of the keen competition for arms markets all over the world was afforded in other communications taken from the files of the United States ordnance firm, one of them charging that women and almost an entire "embassy" was used by Vickers, Ltd., of England, to get Turkish business.

"Dirty" Competition Charged.

This letter, received by Driggs in January, 1929, from Herbert Allen, then representing the American company in Turkey, read in part:

"I suspect Landi with the other members of Vickers have tried to offset the favorable attitude of the Polish government to us. The Vickers crowd are the dirtiest opponents here. They have almost an entire embassy working for them and use women of doubtful character freely."

Asked if "special commissions" had to be paid by the company in Turkey to get business, Driggs replied:

"Turkey is very clean now. Kemal Pasha, dictator, settled that."

In connection with the United States Navy's "loan" of Commander Strong to Colombia in 1932, letters read into the record disclosed that a plan of national defense was drawn up for the South American republic by the Navy officer, with the Driggs Ordnance & Engineering Co. "cooperating" and later using the information to promote sales.

When a copy of the plan of defense and correspondence with Strong was offered for evidence, Driggs mildly protested the matter should be kept "confidential." The committee overruled him.

Giving detailed advice for the fortification of Cartagena, Puerto Colombia, Colombia, Commander Strong's recommendations to the Consul General of Colombia went out of its way to observe:

"The Driggs Ordnance & Engineering Co., who are furnishing quotations for the material involved, have given whole-hearted support in working out these recommendations * * *."

Evidence that an employe of the Driggs Ordnance & Engineering Co., who later joined in formation of the American Armament Corporation, handled a stock market account for the former Navy commander was offered before the committee recessed for the week-end.

Four officials of the American Armament Corporation were called before the committee—A. J. Miranda, jr., president; F. H. Sweetser, secretary; Maj. H. M. Brayton, technical director, and Frank Johnson, a director.

Told of Profit on Stock.

Miranda, head of the company, identified correspondence between Commander Strong and I. J. Miranda, his brother and associate in business. One letter signed by his brother and dated August 9, 1933, advised the former naval officer he had made a $170 profit through sale of his stock in the New York Shipbuilding Corporation.

"Many thanks for your note regarding the sale of New York Ship," Strong replied, in a letter addressed to "Dear Iggy." "I agree with you in taking a little profit and then grabbing the stuff back again in the reaction for another little gain."

Testimony showed the Mirandas left the Driggs employ to form the American Armament Corporation late in 1933.

President Miranda told of arms sales to a number of South American countries, and one small $15,000 ammunition order from Cuba that caused them "trouble."

The Cuban order was received indirectly through another company, and when the ammunition was delivered to the Cuban army the Cubans claimed it was "defective," Miranda said. Maj. Brayton interrupted to say insufficient information was supplied them on the sort of ammunition wanted.

It was later shown that the American Armament Corporation sold three of the modern Lockheed airplanes to Japan.

Testimony that the cruiser Raleigh was sent to Turkey in March, 1929, where it gave a demonstration of Griggs guns, and that the War Department offered the Griggs concern secret antiaircraft designs in

Drought Area Cattle Arrive.

Hagerstown, Md., Sept. 7 (Spl.).—Eleven more cars of cattle from the Midwest drough-stricken area were distributed yesterday to farmers in Hancock, Big Pool, Charlton, Williamsport, Hagerstown, Smithsburg and Weverton sections. Three carloads arrived here about two weeks ago.

Liberals in Great Britain Urging Arms Inquiry

London, Sept. 7 (AP).—A move to launch an arms inquiry in Great Britain similar to that in Washington was under way here tonight.

Liberals in Parliament, members of the Liberal party, initiated the movement, and political sources indicated their belief the Labor and Conservative parties might join in the demand.

Parliament reconvenes late in October and it was regarded as likely that action would be deferred until then.

The Labor party was said to be seriously considering making the armaments question an important issue this fall.

The London Star, Liberal afternoon paper, earlier today had said editorially, "A similar inquiry here is inevitable."

While there was no official comment on the Washington revelations, the Star said the third day's testimony "involves still further the conduct of British firms in this cold-blooded business of making money out of warfare."

"Charges of 'double-crossing' made against Vickers (Vickers-Armstrong, Ltd.) are for the company itself to answer, but the statement that the British government gave plans of the 'K' submarines to the Japanese is one which the British public will require probed to the bottom," the paper said.

"It is incredible on the face of it. However, there has been enough evidence given at the American inquiry to make a similar inquiry here inevitable. Members of Parliament already propose to raise the case of the letter on submarine contracts alleged to have been written by Sir Charles Craven. Their questions can only be a prelude to what is to come."

Candle Service Opens Church In Mt. Rainier

Ceremonies to Be Held in St. Johns Episcopal Tomorrow Night.

The first service to be conducted in the new St. Johns Episcopal Church at Mt. Rainier will be held tomorrow at 8 p. m. with a special candle-light service under the direction of the Rev. Walter P. Plumley, rector.

The congregation will assemble in the parish hall, where services have been held pending the completion of the new building. Each will be provided with a candle, lighted from the eucharistic candle on the altar, and will then march to the new building headed by the choir.

A similar service was held at the time the congregation held its final service in the old church. One of the features was the carrying of one of the eucharistic candles from the old altar to the new, where the other candle was lighted. This ceremony signified the carrying forward of the Gospel and the hallowed memories of those who have died, it was explained by the Rev. Mr. Plumley. This same procedure will take place tomorrow night, when the eucharistic candle will be carried from the parish hall to the high altar of the new church. Its flame will unite the light of the past with the light of the new, thereby uniting closely the past with the present.

Special music will be rendered by the St. Johns Church Choir.

Sunday, September 23, has been designated as the formal opening day and the Right Rev. James E. Freeman, D. D. Bishop of Washington will conduct the 11 a. m. service and deliver the sermon.

St. Johns Church was founded October 17, 1909.

Auto Driver Acquitted In Manslaughter Case

Cumberland, Md., Sept. 7 (Spl.).—Jack G. Billmeyer, 21, Ridgeley, W. Va., was acquitted in the Circuit Court at Keyser by a jury yesterday on a charge of manslaughter in connection with the death of Paul Henry, 18, son of William C. Henry, of this city, on the road near Fort Ashby, June 12 last.

The final word is... QUALITY

There's a rich mildness... a wholehearted smoking desire for... "100% finest Havana filler" that is without precedent.

Thus Robt. Burns Refined Perfecto Grande with its "Havana Prestige" ...becomes the final word...the Cigar of Cigars

Robt. Burns
The Mild
Refined
PERFECTO GRANDE
10¢ Straight

© 1934 General Cigar Co.

John Cavanagh Ltd. 1 East 57th Street New York City

The SCALLAWAG

A feather weight hat designed and executed by John Cavanagh, Ltd., offered in sixteenth sizes to fit any head. Twilight, Pigeon, Pecan and Chocolate colours.

$5

Other Cavanagh Hats $7, $10, $20

Goldheim's

Apparel for Gentlemen . . . Established 1875

1409 H Street N.W. NAtional 1409

ACTION SALE of ORIENTAL RUGS

Action by Reductions

Act Prudently . . . Promptly, and Reap the Advantage of

REDUCED PRICES

MANOUKIAN BROS., Inc.

1332-4 CONN. AVE. Below Dupont Circle

The Mode Says

The Hats that will be favorites this autumn

We lead off with THE FINCHLEY—

the Young Man's Hat full of smart distinctiveness—and exclusive with us. Five distinct shades, including the new green and new blue. $5

Stetson's—special blocks and including the "Bantam" Felt $5 and $6.50

Borsalino, that marvelous Italian Hat $10

The Mode's Own Hat

A special quality, in the appealing shapes $3.50

Charge account with monthly settlement or 12-pay plan

Eleventh & F streets

SPECIAL NOTICES.

GREGG and BOYD Shorthand, Typing, Business Letter Writing, Bookkeeping, Calculating Machines. Secretarial and Stenographic Courses. FALL classes starting this week. Position guaranteed graduates. Inquire BOYD BUSINESS UNIVERSITY, 1333 F. (Est. 17 yrs.) NAt. 2340.

Governor Adds To Mill Guard For Danville

Town Authorities Fear Invasion of 'Lawless' Outsiders.

Richmond, Sept. 7 (AP).—Gov. Peery said tonight that he had authorized the concentration of 15 additional highway police at Danville in response to an appeal from that community.

He said director of the division of motor vehicles, John Q. Rhodes, called him by telephone late this afternoon and read him the text of a message from Danville, and Pittsylvania County authorities. After a short telephone conference with Rhodes, already in command of a force of 11 officers at Danville, the Governor authorized Rhodes to call in 15 men from nearby Virginia points.

Danville, Va., Sept. 7 (AP).—Declaring that this community is threatened with "invasion by lawless mobs from another State," authorities here wired Gov. Peery late today that 30 more State patrolmen are needed to cope with the textile situation, and asked that they be dispatched here at once.

The telegram to the Governor was sent following a conference of members of the police commission, the mayor and Commonwealth's attorney of Danville, the chief of police of Danville, the Commonwealth's attorney of Pittsylvania County, and the sheriff of that county. The Danville police department was given authority to place 27 more special officers on duty immediately and call in as many more as may be needed in event of emergency.

Commonwealth's Attorney George E. Bendall was asked by the mayor to prepare the necessary papers to make possible the calling out of National Guard units stationed here, in the event that an emergency should develop so swiftly that officials would not have time to communicate with the Governor. These papers have been drawn up, and are held ready for signature. The code of Virginia permits the mayor of a city or the sheriff of a county to present the commander of any National unit with a written summons requesting mobilization of his men in event of extreme emergency, without consulting the Governor, officials said.

Admiral Sellers Back in Annapolis

Academy Chief's Flag Gets 13-Gun Salute.

Annapolis, Md., Sept. 7 (AP).—Salutes were exchanged today when the blue, white-starred flag of Rear Admiral David Foote Sellers, superintendent of the Naval Academy, was run up over the U. S. S. Reina Mercedes, station ship.

The battleship Wyoming, anchored in Annapolis Roads off the academy, fired a 13-gun salute in return.

Admiral Sellers, former commander in chief of the United States fleet, returned to the academy last night after a two months' vacation in Europe.

The new 1,100-ton destroyer Farragut put in at the academy last night, to stay over the week-end. The vessel is on a shake-down cruise.

Purcellville P.-T.A. Groups Appointed

Purcellville, Va., Sept. 7 (Spl.).—Mrs. J. T. Hatcher, president of the Purcellville Parent-Teacher Association, has announced the following committees for the 1934-35 term:

Finance, Mrs. J. Lynn Cornwell, Miss Bertha Gruver and Mrs. Norris; membership, Mrs. Charles F. Brower, Mrs. Blanche Reid and Mrs. O. L. Emerick; publicity director, Mrs. Blanche Reid; welfare, Miss Ruth Dillon, Mrs. Robert J. Pancoast and Miss Grace Shoemaker; health, Miss Myrtle Baber, Mrs. Mildred Walton and Dr. G. F. Simpson.

Ways and means, Mrs. J. A. Speer, Mrs. Carroll Paxson and Mrs. Chamblin Steele; library, Miss Grace Shoemaker and Mrs. Edward Nichols; project and program, Mrs. Carroll Cornwell, Mrs. Mildred Walton and Miss Myrtle Baber; grounds, Mrs. M. N. Lyon, Miss Bertha Gruver, Mrs. T. D. Merchant and Mrs. George A. Phillips; playgrounds and playroom, Mrs. Charles Brower, Mrs. Curtis Wilson and Mrs. J. E. Norman; special committee, Mrs. George A. Phillips, Miss Ruth Dillon and Mrs. J. T. Hirst.

New Bridge Will Join Albemarle and Nelson

Charlottesville, Va., Sept. 7 (Spl.).—Bids on a bridge to join Albemarle and Nelson Counties across the Rockfish River near Howardsville will be received on October 18 by the Virginia Highway Department. Contractors will look over the site with County Engineer W. M. Gose next Tuesday.

The new free bridge over the Rivanna River here will be opened before October 15. Piers have been completed.

Tuberculosis Benefit Play Is Postponed

Woodstock, Va., Sept. 7 (Spl.).—Jess Sidney, director, announced today that the play "Ten Nights in a Bar Room," which has been planned for the benefit of the Virginia Tuberculosis Association, will be postponed until the end of the month to give the players more time to rehearse and to avoid conflicting with the fair which begins Monday.

The cast of the play is composed of amateurs from Shenandoah County. Woodstock, Edinburg, Strasburg, Mount Jackson and New Market will be included in the list of performances.

Mother and Son, Auto Crash Victims, Buried

Huntington, W. Va., Sept. 7 (Spl.).—Mrs Laura Church, 61, and son, Claude F. Church, 31, were buried today in the same grave, after funeral rites over their bodies side by side. Both were killed Monday in an automobile accident in Kentucky.

Army High Command Confers on 'War' Plans

Gen. Douglas MacArthur, Chief of Staff, shown conferring with the high command of the U. S. Army during the mimic war maneuvers in the New Jersey area. The "war" map is in the background. The Army officers, left to right, are: Brig. Gen. Alfred T. Smith, assistant chief of staff for Military Intelligence; Brig. Gen. Andrew Moses, assistant chief of staff for personnel; Maj. Gen. George Simonds, chief umpire of the staff maneuvers; Maj. Gen. Hugh Drum, chief of staff during the maneuvers; Gen. MacArthur, Maj. Gen. Robert E. Callan, assistant chief of staff for supply; Brig. Gen. Charles Kilbourne, deputy chief of staff; Brig. Gen. John H. Hughes, assistant chief of staff for operation and training; Brig. Gen. Oscar Westover, commanding general of the General Headquarters Air Force.

Guns Silenced As 'Paper' War Ends Abruptly

Defenders Fail to Check Monster Soldierless Army in Jersey.

By Harris B. Hull.

Headquarters, American Army, Raritan Arsenal, N. J., Sept. 7.—The war ended tonight!

And, as exclusively predicted in yesterday morning's Post, when the roar of cannon subsided and the last of the soldiers returned home from the trenches, the enemy lines still embraced a considerable portion of New Jersey.

Thus into the military history of a section so rich in stories of colorful battle was written finis to the campaign of 1934 against a nondescript enemy, known, even in the inner circles of the military intelligence, simply as the "Blacks."

Even the most impartial observer would admit that the Blacks did a very good job. It is true that their strength was a terrifying thing to behold, even if only on paper. If Light Horse Harry Lee, whose dragoons galloped across this country into combat with far superior forces in the latter part of the eighteenth century, had returned to the battle scene as it existed this morning, and could have seen the size of the invading armies, he would have scurried for cover. It is believed that never before had such an army existed, actual or otherwise.

Hordes of Troops Appear.

In the final stages of the war problem, division after division of Black troops appeared against the defending American Army, which had only companies and battalions.

For every field artillery piece put out of commission by the defending forces a new battery went into action.

For every squadron of airplanes defeated over Philadelphia, Baltimore and Washington, ten squadrons flying faster planes would come into the struggle. Obviously, then, the only line of strategy for the American generals to pursue was to stop the offensive. Certainly nothing was to be accomplished by the continued fighting against such an extraordinary foe.

Even the war correspondent began to appreciate this after a few days of fighting. An investigation revealed that Maj. Gen. George Simonds, commandant of the Army War College, was the soldier who produced these countless enemy battalions.

Commandant Explains.

His explanation was simple. He had to make it difficult or the war might have ended Wednesday. And in the War Department appropriation bill for the fiscal year 1934 there is an item for a seven-day maneuver. It was feared the comptroller of the U. S., Gen McCarl, might have declared war on the War Department if the officers returned victorious after two or three days of shooting.

That, briefly, is the explanation of the Black army, a force whose advance guard would have swept the combined armies of Caesar, Napoleon and the Russians operating in Poland in 1915 completely off the map without being obliged to issue a communique that there was opposition.

Tomorrow the entire maneuver program will be closed when a final critique is held at Fort Monmouth, N. J. The several general officers of the First and Second Armies and the general headquarters will discuss briefly the strategic plays made and their results. At the conclusion of this, Gen. Douglas MacArthur will deliver a 15-minute talk to the officers.

Talk to Be Broadcast.

Gen. MacArthur's remarks will be broadcast over a Nation-wide hook-up of the National Broadcasting Co. This program will go on the air at 12:15 p. m., Eastern standard time.

New Jerseyites took the end of the war in their stride. Shortly after the signing of the armistice a group of officers and the writer visited a restaurant at a point on the map named Metuchen.

Feeling elated that the gruelling campaign had come to an end, one of the officers greeted an aged man sitting at a nearby table.

"Pop," he said, "the war is over."

The old man looked over his spectacles and said:

"Smart guy, eh, son? You ain't kidding me a bit. The big war ended in 1865 and I know it."

Hand and Foot Lost by Hunter In Odd Mishap

Roanoke, Va., Sept. 7 (Spl.).—Jesse T. Meadows, 31, local attorney, was recuperating in a hospital today although he lost one hand and one foot in the queerest hunting accident ever reported here.

Mr. Meadows had gone into Little Brushy Mountain with several friends to hunt squirrels. He left his friends at a cabin and went into the woods. A short time later the friends heard a shotgun explosion followed by a shout. They went into the woods and found Mr. Meadows on the ground. One hand was missing and one foot was dangling by tissue.

When he recovered in a local hospital Mr. Meadows said he had climbed a small tree to get a better chance at the squirrels. He did not know that an axe had been partly driven into the tree trunk, leaving a section of the sharp blade exposed. When Mr. Meadows fell his left wrist was caught by the axe blade and amputated. At the same time his double-barreled shotgun discharged and shot his left foot off with the exception of a small piece of tissue. The foot was amputated at the hospital. Physicians say he will recover.

Awards Made For Costumes In Style Show

Handmade Dresses Are Displayed at Loudoun County Fair.

Purcellville, Va., Sept. 7 (Spl.). Attractive hand-made costumes were exhibited at the style show held in the large auditorium at Purcellville last night as a closing feature of the Loudoun County Fair.

Little Jean Knowles Weadon, 6-year-old daughter of Mr. and Mrs. Welby Weadon, of Philomont, in a blue organdie frock, was judged the most attractively dressed child under 10 years of age. Catherine Yakey, of Purcellville, won second place, and third went to Betty Lee Nesbit, of Warrenton.

Alberta Dillon, of Purcellville, in a plaid gingham, won the high school dress class; second ribbon went to Yvonne Paxson, of Purcellville, and third to Mary Evelyn Lake, of Philomont.

A brown linen sport dress with white linen coat and brown trimmings won for Geraldine Potts first place in the sport costume; second went to Ida Mae Ball, of Purcellville, and third to Louise Case, of Purcellville. Alberta Dillon, with a pink and white ruffled organdy, won the first place in the teen age dance frock; second went to Yvonne Paxson; third to Henrietta Taylor. Street dress—First ribbon to Miss Ida Mae Ball, who wore a garnet wool coat suit, trimmed in squirrel; second to Mrs. John Bleeker, of Washington; third to Miss Leslie James, of Purcellville. Best hand-knitted costume—First, Miss Irene Wright, of Washington, with a green jacket frock; second, Miss Gertrude Robinson, of Warrenton; third to Miss Marie Adams.

Afternoon costume—First, Miss Helen Corbell, with a black satin frock; second, Miss Stella Norman. Evening dress—First, Miss Margaret James, with a blue crepe made on simple lines; second, Miss Corbell; third, Mrs. Louise Hawthorne. Miss Zella Marie Nunn, of Lincoln, was judge. The show was in charge of Mrs. Carroll Paxson and Miss Mozelle Anderson.

A musicale was given as a part of the program. Those taking part were Mrs. Mirabel Lindsay, of Washington; Miss Lucy E. McIntosh, of Warrenton; Mrs. W. S. Francis, of Hamilton, and Mrs. Arthur Jenkins, of Leesburg.

Winners in the needlework department at the fair were:

Cross stitch—First, Margaret James; second, Anne Schneider, Round Hill; third, Mrs. Maud Lynch, Round Hill. Pillow slips—First, Anne Schneider; second, Anne Schneider; third, Mrs. Chilton Warner, Purcellville. Set of crotcheted mats—First, Miss Carrie Hatcher; second and third, Mrs. Joe Butler, Bluemont. Crotcheted bedspread—First, Miss Virgie Mentzer; second, Mrs. Frank McComb; third, Mrs. Otis Williams, Round Hill. Quilted bedspreads—First Mrs. A. W. Welsh; second, Mrs. A. O. Wright; third, Mrs. J. E. Virts.

Embroidered scarf—First, Mrs. Margaret Brown, Purcellville; second, Anna Schneider; third, Mrs. Brown. Wool embroidery—First, Mrs. Edward Donohue; second, Mrs. Donohue. Wool cross-stitch rug—First, Mrs. Maud Lynch. Kitchen apron—Mrs. W. E. Paxson. Embroidered towel—First, Mrs. Edwin Bookmiller, Lansing, Mich.; second, Anna Schneider. Hooked rugs—First, Mrs. J. E. Virts, Hillsboro; second, Almeida Beans, Purcellville; third, Mrs. Stanley Utterback, Purcellville. Applique work—First, Mrs. J. E. Virts; second, Mrs. Donahoe, Round Hill.

Crazy quilt, modern—First, Mrs. N. B. Hawthorne; second, Mozelle Anderson. Crazy quilt, antique—First, Miss E. M. Chamberlin. Wool slumber robes—First, Anne Schneider; second, Mrs. McComb. Hand-painted pictures—First, Miss Bertha Potts; second, Henrietta Taylor; third, Miss Potts. Hand-knitted dress—First and second, Miss Irene Wright, Washington, D. C., and Round Hill.

R. W. McCullough Named Delegate.

Robert W. McCullough, a candidate for State's attorney on the Democratic ticket, has been named a delegate to represent the Exchange Club of Prince Georges County at the annual convention of the National Exchange Club, to be held in Cincinnati, Ohio, September 20 to 22.

Impasse Faced By NRA Heads On Hotel Code

Admit Full Compliance Impossible; Wonder What to Do.

(Associated Press.)

NRA officials, virtually conceding claims of the hotel business that nine months' operation under the Blue Eagle had demonstrated "the impossibility of full code compliance," were faced yesterday with the question of what to do about it.

Hotel officials sought modification of the code, but their suggestions were resisted by NRA officials.

Recovery spokesmen said they were hamstrung in seeking enforcement of the hotel code by two important factors—the intrastate character of the business and the lack of employe organization.

"Only about 2 per cent of the hotel employes are organized," one official said.

Exemption Urged.

NRA was in receipt of a resolution adopted by the code committee of the American Hotel Association urging an Executive order exempting from code provisions all hotels which had been unable to earn operating expenses, taxes, interest and insurance charges.

Officials at the Recovery Administration said this would amount to removing all semblance of NRA rule over the industry. They said hotel men were seeking a 25 per cent cut in code minimum wages. These are $15 a week for cities of more than 500,000, $14 for cities between 100,000 and 500,000, and $13 for those between 25,000 and 100,000.

New Low for Pay.

"This would bring pay to just about the lowest for any Blue Eagle code, while the 54-hour work week is one of the longest," an official explained.

"There is a 15 per cent wage differential for the South. It is possible, and undoubtedly occurs, that with allowable deductions from wages of $2.50 for lodging and 25 cents a meal for food, that many employes are working for less than $1 a week with room and board."

Allen Brown Rites Will Be Held Today

Mount Airy, Md., Sept. 7 (Spl.). Funeral services for Allen Brown, 23, a son of Mr. and Mrs. Arthur Brown, Sykesville, Carroll County, and husband of the former Pauline Leatherwood, of Mount Airy, Carroll County, will be held at the home in Sykesville tomorrow afternoon.

Mr. Brown's death occurred Wednesday at the West Baltimore General Hospital. He was associated with his father in a general merchandise business at Sykesville.

His widow is confined to the Frederick City Hospital, where she gave birth to a daughter yesterday.

Beside his widow, daughter and parents, one brother, Celius, Sykesville, survives.

Drunken Driving Shows Increase

Fredericksburg, Va., Sept. 7 (Spl.).—Drunken driving arrests here during the summer of 1934 totaled more than three times those of the 1933 summer, police records indicate.

June, July and August drunken driving arrests this year totaled 16, while only five offenders were locked up during the corresponding period last year.

One hundred and sixty-six arrests for drunkenness were made this summer, with only 66 booked in the three months of 1933.

Fewer Pupils Attend Mount Airy Schools

Mount Airy, Md., Sept. 7 (Spl.).—Announcement was made today that the enrollment at the Mount Airy high and elementary schools was less than that in 1933. Enrollment figures for the present term reveal 154 students in the high school and 272 pupils in the elementary grades.

According to G. D. Martin, principal, the decrease of 29 students as compared with the 1933 figure may be caused by a revision and extension of school bus routes to neighborhood schools.

Concert to Open Young People's Church Meeting

Arlington and Fairfax Sessions Open Today at Elmhurst Grove.

FAIRFAX BUREAU OF THE POST,
P. O. Box 245, Fairfax, Va.
Phone Clarendon 126-J.

The Youths' Revival Conference conducted by the young people of Arlington and Fairfax Counties will open at 2:30 p. m. today at Elmhurst Grove on the Lee highway.

The program will open with a concert by the Falls Church Volunteer Firemen's band. A varied program of entertainment has been planned by the committee, of which Miss Margaret Ankers is chairman. The principal speaker during the afternoon will be Page McK. Etchison, of the Washington Y. M. C. A., and the Rev. Arthur Stovall, of Elizabethton, Ky.

The conference will continue through Thursday evening with a meeting each afternoon at 3 o'clock with a recreation program. The conference will be led by Mrs. Arthur Stovall and the speakers will include Dr. George T. Waite and Dr. J. E. Hill, of Richmond; Dr. Joseph T. Watts, of Baltimore; the Rev. Minor C. Miller, of Bridgewater, Va., and Dr. J. W. Bailey, professor of biology of the University of Richmond.

The evening meetings will be held in the Columbia Baptist Church at Falls Church with the Rev. Mr. Stovall in charge. A mass meeting will be held tomorrow at 6:30 p. m., when the young people of the different churches will present a pageant.

Miss Marian Ervin, of Falls Church, has been elected president of the conference with Miss Grace Herd as secretary. All meetings are to be nondenominational.

Council Acts on Absences.

The newly elected Town Council of Fairfax, Va., insists on having its members attend council meeting regularly.

At its organization meeting this week a resolution was adopted that any councilman absent from two successive meetings without good cause will be disqualified and at the third meeting his resignation will be requested.

At the town election this summer no one filed for any of the local offices and on election day the voters were presented with blank ballots on which they wrote the names of their choice. The citizens elected William Lindsay Carne, mayor, and Edgar Littleton, O. B. Campbell, James E. Nickell, Dr. Ford Swetnam, John M. Whalen and S. F. Cooper as councilmen. All qualified for the offices except Cooper, who is out of town.

Train Wreck Kills Explorer's Father

One of 2 Dead in Kansas Collision; Severla Hurt.

Winfield, Kans., Sept. 7 (AP).—Two men were killed and several others were injured, two critically, in the collision of a Santa Fe passenger train and a locomotive 5 miles west of Grand Summit, Kans., today.

Sherman Leighty, 65, Chanute, Kans., engineer on the passenger train and father of Mrs. Martin Johnson, explorer, was pinned under the cab of his overturned locomotive.

J. I. Hanson, Chanute, engineer on the pusher engine, died of burns en route to a hospital. Roy Diehl and E. A. Taylor, firemen, suffered severe scaldings and internal injuries and little hope was held for their recovery.

Three Ptomaine Poison Victims to Get Well

Woodstock, Va., Sept. 7 (Spl.).—Harvey Fox, 80, who has been critically ill of ptomaine poisoning, is reported out of danger.

An entire family suffered from ptomaine poisoning as the result of eating salmon which had stood too long in the can. The only survivers are Fox and two children, Ruth, 14, and Loraine, 17. Doctors report Fox is gaining strength rapidly. Funeral services for Mrs. Bertie Fox, 74, and her daughter, Mrs. Vergie Boehn, 44, were held Wednesday.

Martinsburg HOLC Employes Curtailed

Martinsburg, W. Va., Sept. 7 (Spl.).—Seven members of the regional office of the Home Owners Loan Corporation here were dropped today or transferred to Charleston as a result of decreased applications for loans, an official statement said.

The cut represents approximately half of the peak staff. In the interest of economy, the work hereafter will be concentrated at the State manager's office in Charleston.

Joseph H. Shaffer, 81, Dead at Woodstock

Woodstock, Va., Sept. 7 (Spl.).—Joseph Henry Shaffer, 81, one of Woodstock's oldest citizens, died here today. Mr. Shaffer has been retired from business for the past 10 years.

Funeral services will be held Sunday.

HOTEL MARTINIQUE
16th Street at M

A Few Desirable Rooms Available for the Winter at Low Rates.

WALKING DISTANCE TO GOVERNMENT DEPARTMENTS

Inspect Anytime
DIstrict 4150

Illness of Veterans Laid to Tainted Ham

Los Angeles, Sept. 7 (AP).—More than 100 of the 350 war veterans who were stricken with ptomaine poisoning at the National Military Home were still confined to the hospital today, but Col. James Mattison, commandant of the hospital and chief medical officer, said none of the men was seriously ill.

Col. Mattison said it was likely that boiled ham, the main course of the meal which the men ate, was tainted.

Pupils Increase In Alexandria Public Schools

Total for Second Day of Term is 4,534, Gain of 138.

THE WASHINGTON POST BUREAU.
907 Prince St., Alexandria, Va.
Phone Alexandria 523.

On the second day of school this year a total of 4,534 pupils have enrolled in the public schools of Alexandria, according to Supt. T. C. Williams. This is 138 more than were enrolled on the fifth day last year. Supt. Williams has predicted approximately 300 more pupils will enter the local schools this year than in 1933.

Enrollment figures of the various schools are: Alexandria High, 646; George Mason High and seventh grade, 421; Mount Vernon, 847; Jefferson, 562; Lee, 652; Washington, 449; Maury, 250; Parker Gray, 607; Seminary, 100.

Funeral services for Mrs. Lillian Fern Santmire, of 315 South Patrick street, will be held this afternoon from the home and will be conducted by the Rev. C. Morgan Compher, former pastor of the Methodist Protestant Church, assisted by the Rev. Norman Roberts, pastor of the church. Interment will be in Bethel Cemetery.

She is survived by her husband, John L. Santmire; a daughter, Mrs. George Giles, and two brothers, Leslie Campbell and Russell Campbell.

Officials of the Alexandria Hospital yesterday issued a warning to all merchants and residents of the town against an unidentified woman who has been soliciting funds for the hospital on false pretenses.

Mrs. S. Cooper Dawson, president of the hospital's board of lady managers, said the hospital is not conducting a drive and that no person has been authorized to solicit funds for it.

Robert L. Insko, of Lorton, elected commander of the American Legion, Department of Virginia, at the convention in Lynchburg early this week, paid his first official visit to the Alexandria post last night in Gadsby's Tavern and installed new officers of the post.

The officers installed were: Everett Hellmuth, commander; H. N. Jones, first vice commander; W. E. Sellers, second vice commander; O. Ashby Reardon, third vice commander; W. J. Greenan, adjutant; Jones Cox, finance officer; Howard L. Arnold, historian; Herbert Cady, chaplain; Turner Anderson, sergeant at arms.

Three Cumberland Offices Are Robbed

Cumberland, Md., Sept. 7 (Spl.). Three offices in the Liberty Trust Building were entered and robbed this week.

Two of the offices entered were the Peoples Life Insurance Co., room 50, and the Eureka Life Insurance Co., room 71. About $40 in cash was removed from the two offices. The third office entered was that of a lawyer and over $100 was taken from his safe.

Shore Dwellers Flee As Gale Nears Norfolk

Norfolk, Va., Sept. 7 (Spl.). Warning of a tropical disturbance moving up the coast toward Virginia caused a number of residents at exposed points along the shore line to come to Norfolk tonight.

The storm, if it strikes here, is not expected until tomorrow. The Weather Bureau advised that strong northeast winds reaching gale force would prevail here late tonight.

Kiwanis Club Plans Boy and Girl Camp

Martinsburg, W. Va., Sept. 7 (Spl.).—Plans were laid here today for a summer camp site for Boy and Girl Scouts of the Eastern Panhandle, with possibly an enlarged territory later, as a result of an offer by Dr. Nat T. Frams to donate a site on Back Creek, 8 miles from here, near a 4-H camp now named for him.

Goldsborough Seen 'Victor' in Prince Georges

G. O. P. Claims Nice Will Win Contradicted by Latimer.

Dr. Thomas E. Latimer, chairman of the Republican State central committee of Prince Georges County, yesterday contradicted statements of certain local Republicans that the county would "go" for Nice at next Wednesday's primaries.

"There is no doubt in my mind," said Dr. Latimer, "that Prince Georges County will go 2 to 1 for Senator Goldsborough.

He branded the information, which has been spread far and wide in favor of Harry Nice, as campaign talk from county Republicans who are against the committee's indorsement of Senator Goldsborough. Mr. Goldsborough is the only candidate indorsed by the committee.

Dr. Latimer drew up and issued yesterday morning an "instruction card."

The "instruction card," also termed the "Republican Organization ticket," can be taken to the voting booth. It contains the name of Senator Goldsborough for Governor, John Philip Hill for United States Senator, and William Newton Jackson for comptroller.

The card also contains the names of one candidate for each county office.

The five commissioners named are Robert A. Bennett, John M. Bowie, William A. Duvall, Elroy Gasch and J. Bryant Morrison. J. Frank Parran is listed as State's attorney, and Joseph V. Wyvill, jr., as sheriff.

For the Republican State central committee (which is elected at the primaries), Dr. Latimer lists A. E. Burgess, Charles Arthur Greenleaf, William J. Griffith, Dr. Latimer, John M. Littlepage, Howard Proctor and W. Eugene Pyles.

For delegate to the Republican State convention are listed James P. Curley, Walter R. Davis, Francis Fletcher, Harold W. Orcutt, Robert H. Palmer, Martha May Severe and Howard W. Spicknall.

Dr. Latimer said he understood that the Nice camp had issued a similar card. However, this could not be verified.

Hitler Admonishes Nazis' 'Little Men' To Be Examples

Nurnberg, Germany, Sept. 7 (AP).—The corporals and sergeants of National Socialism's army tonight heard Adolf Hitler tell them "God gave us our mission to perform."

"We are but instruments in the hands of providence," Der Fuehrer said solemnly while the serried ranks of 200,000 Nazi "po" men—political organization leaders—listened.

"Be models to all Germany," he admonished the party's little men.

"A people that is held together by the spirit of unity that now animates it can not and will not be broken by a hostile world.

"Our hand is stretched out in friendship to all who favor peace, but it will turn against anybody who attempts to rob us of our freedom. * * *."

It was the little men's day, and they made the most of it.

The 200,000 of them, brought to Nurnberg in 65 special trains, represented nearly 1,000,000 Nazi political workers and constituted the most compact party contingent massed in one group during this year's convention.

The party convention earlier heard Dr. Alfred Rosenberg, the Nazi's "idea man," declare Russia went wrong when she turned to Communism.

Hoover Classmate Dies.

West Branch, Iowa, Sept. 7 (AP).—Mrs. James B. Clark, 63, a classmate of Herbert Hoover in grade school, was dead today after an extended illness.

JULIUS GARFINCKEL & CO.
F STREET AT FOURTEENTH

THE CARDINAL PRINCIPLE OF THIS STORE

Has never been just to sell goods, but to sell our customers the things that are right in every way and that they will enjoy, as it is this that gives us our greatest pleasure in business. We had this in mind particularly when we were having these coats made for

OUR TWO GREAT SALES
of
FUR COATS
and
CLOTH COATS . . . FUR TRIMMED

You will be happy if you take advantage of these sales . . . the values are truly extraordinary. Any coat selected, stored without charge in our cold storage vaults on the premises.

DULIN & MARTIN
Connecticut Ave. and L
HOME FURNISHINGS FOR 57 YEARS—HOURS, 9:15 TO 6

New Shipment of English
AFTER DINNER CUPS AND SAUCERS

The quite general demand for inexpensive yet richly decorated after-dinners is ideally supplied in this special shipment. A choice of Cobalt Blue, Maroon or Green—with best Gold Lines and half-matt Gold Handles..... $1.00 Cup and Saucer

Also, Maroon and Black with Old Gold and Black Trim. Cup and Saucer..... 75c

CHINA DEPARTMENT—THIRD FLOOR

For Those Who Cling Tenaciously to Standard Periods

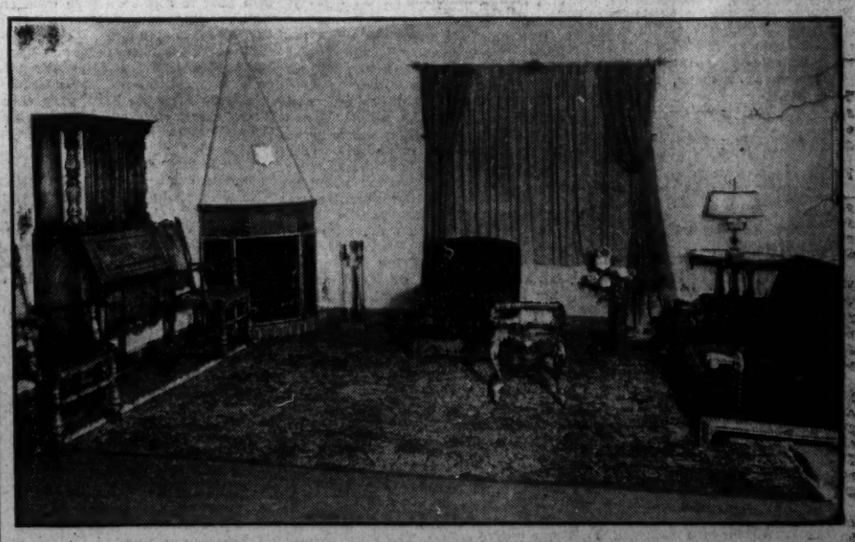

One of the Newly Furnished Rooms on the Remodeled Fourth Floor of The Hecht Co.

Strike Gaining In New England; 150,000 Out

Complete Tie-up Possible in Massachusetts and Rhode Island.

Boston, Sept. 7 (AP).—The continued closure of textile mills went steadily forward in New England today and by nightfall the ranks of the idle stood close to 150,000.

In Massachusetts and in the heavily concentrated Blackstone Valley area in Rhode Island factories continued to shut their doors until the strike, which earlier in the week gripped such important centers as Fall River and New Bedford and Manchester and Nashua, N. H., Burlington, Vt., and Holyoke, Mass., threatened to cause a virtual cessation of activity in the two States.

In Maine, Connecticut, Vermont and New Hampshire, however, there was little change in the existing situation.

The day saw a check of the activities of the flying squadrons of textile workers from Fall River which heretofore had met with considerable success in closing mills.

It also was signalized by a statement by Gov. Joseph B. Ely of Massachusetts, in which he made it plain that "we want no bloodshed in Massachusetts."

"Requests for State police or military assistance," he continued, "for protecting strike areas have been refused, largely upon the representation of the leaders of this strike that no violence would be indulged in by them or their men."

Flying squadrons of strikers from Fall River, flushed by their success in closing every plant in that city of 22,000 textile operatives, were halted as they sought to enter Lawrence, one of the largest woolen centers in the country. They quit Fitchburg after being told by police there that picketing would not be permitted.

Squad Halted at Model Town.

A motorcade of more than 15 machines was halted at the Lawrence-Andover line in Shawsheen Village—model textile community built by the late William R. Wood, president and founder of the American Woolen Co.—by a determined platoon of Lawrence and Andover police.

The situation in Lawrence, practically the only textile center of any importance in New England not to be affected by the strike, remained unchanged, although, in accordance with its announcement two weeks ago, the American Woolen Co. released tonight its 4,300 employes for a fortnight furlough, leaving between 7,000 and 8,000 employes at work in other plants.

Violence flared late today in the Blackstone Valley area when a group of pickets surrounding the Sayles Finishing Co. in the village of Salesville, employing 2,000 workers, clashed with deputy sheriffs. The pickets, it was said, attempted to molest workers quitting the afternoon shift and a fire hose was turned upon them, whereupon the pickets assertedly began to throw rocks at the guards. The plant has thus far been unaffected by the strike.

Despite the activities of the day, a lull appeared in prospect for tomorrow throughout the entire area. Practically every mill in the six States closes on Friday night, not to reopen until Monday.

Richmond Bankers Win U. S. to Corn

Continued from Page 1.

the desire of the State control unit to supply Virginians with a cheap liquor palatable to their tastes. Many inquiries have been made from Virginia to the FACA, some suggesting the State board might engage in "white mule" manufacture, but no action was taken until today.

Permits granted thus far in Virginia have been mainly for the manufacture of brandy. These permits can not be obtained unless the distillery was established before November 27, 1933, a fact narrowing the field for permits in the State. Success of the first white corn distillery may determine whether Virginia permits are shifted to this product in the future.

The Old Dixie Co., controlled by C. L. Little and R. L. Mahaley, of Richmond, made its first application in January, but was turned down when it was found the distillery was not built prior to the November 27 date. A subsequent application also was refused. When the third was made, accompanied by indisputable evidence of demand, the commission exercised its power to grant a permit in cases where demand exceeds legal supply.

The distillery is located on the Richmond-Petersburg highway, 5 miles south of the Virginia capital, on a 57-acre tract of land. Efforts to attain capacity output as soon as possible will be made, FACA understands.

3 Nations Oppose Soviet League Seat

Continued from Page 1.

phone details of the conference to Buenos Aires.

A secret session of the council has been convoked for tomorrow afternoon when the French hope the Russian problem will be solved satisfactorily.

The question of disarmament apparently had sunk into the background tonight and the consensus was that it could not be effectively revived until after the plebiscite in the Saar in January.

If the Saar residents vote to rejoin Germany, league officials anticipate vastly improved chances for an accord between France and Germany, which is considered an essential basis for any disarmament convention.

Strike Mediation Board Takes Up Task

Post Staff Photo.

The President's Board to mediate in the textile strike, as it held its first meeting yesterday. Left to right, Marion Smith, Gov. John G. Winant and Raymond V. Ingersoll.

Green Rallies Labor Unions To Aid Strike

Calls Meeting of 108 Affiliates to Make Tie-up Effective.

Continued from Page 1.

been urged to actively support the strike. He said all organizers of every A. F. of L. union likewise have been ordered to the war zone.

"The strike," Green said, "is progressing satisfactorily."

He declared he was "favorably impressed" with the personnel of the mediation board and believed the group offered opportunity for a settlement "on a basis fair and just to all concerned."

Green said he impressed on Gorman that all existing contracts with textile mills should be "maintained inviolate" to maintain "the integrity of the organized labor movement."

The date of the meeting of American Federation of Labor executives will be announced later.

Gorman's telegram to the President read:

Gorman Flays Governors.

"National Guards in several States, particularly in North and South Carolina, being used simply as strike breaking organizations. Understand that all arms and ammunition used by guards are Federal property and can be legally used only in time of war.

"Governors bringing discredit whole organization for national defense by using guardsmen to club and intimidate workers striking. Mobilization armed forces this time is provocative, needless. Workers angered by totally needless show of armed force on picket line.

"As commander in chief of United States Army we urge you to forbid use of war materials in time of strike and discourage use National Guards for petty police duty."

Miss Perkins talked with Gorman after he finished his conference with the mediation board.

"I made no proposals to Mr. Gorman," the Secretary explained. "I am leaving that to the board appointed by the President. We merely discussed some of the episodes of the strike.

"The Honea Path incident presented a very dangerous and unfortunate situation. The local authorities deputized a group of workers who weren't on strike. That is a very dangerous procedure.

"Just think of the opposite situation. Suppose a prolabor sheriff deputized the union members.

"Apparently the shooting was done by people with no police training who shot because they were frightened. Fear will make all of us do foolish things. It's all a very terrible and alarming thing."

Miss Perkins said strikes always brought out many people who had no real interest in the issues, but were merely "hoodlums."

Communists Not Active.

"Mr. Gorman assured me," she said, "that no hoodlumism will be tolerated by the union. Incidentally, our trusted observers report that the Communists aren't very active and aren't making much headway in the strike."

The Secretary was asked whether she planned to take steps to prevent deputizing of workers in the future.

"This is a country of free local government," she responded. "Every Governor is responsible for maintaining order in his State. I shall give my advice when it is asked. But the way to handle people who are riotous is not to deputize people with whom they are at odds."

Gorman told reporters after his conference with the mediation board he had not been asked to agree to arbitration.

"I was very favorably impressed with the board," he said. "There wasn't any suggestion of a joint meeting with the employers. Our position remains the same. The strike goes on. We won't agree to arbitration unless the manufacturers make real concessions."

He said he would meet with the board again today.

Gorman estimated the number of strikers at 500,000, or 50,000 more than he claimed were out 24 hours earlier.

The mediation board also conferred with Secretary Perkins and members of the NRA textile industrial relations board.

All three members attended the first meeting. Raymond G. Ingersoll, Brooklyn borough president, said he would serve despite suggestions in some quarters that he could not hold both Federal and municipal posts. It was understood that both Winant and Ingersoll will refuse Federal pay because of their other public offices. The third member, Marion Smith, Atlanta lawyer, will receive $25 a day.

Fishermen to Discuss Pollution of Rivers

Charlottesville, Va., Sept. 7 (AP).—Members of Izaak Walton League chapters from throughout Virginia will meet here tomorrow afternoon with the State commission of game and inland fisheries to discuss stream pollution and new game legislation.

Special attention will be given to ways of halting pollution in the Rivanna, Rockfish and Jackson Rivers, said Prof. George T. Starnes, head of the Charlottesville chapter. The State board of the league will hold a meeting in connection with the open discussion.

Takoma Park's Liquor Election Taken to Court

'Wets' Assail D. C. Right to Hold Referendum; Ask Injunction.

Continued from Page 1.

residents, the petition said, was to hold a public meeting, which was provided for in the 1934 liquor act. The "blind vote" now contemplated offers the Commssioners no chance to observe the opposing sides and learn "whether spokesmen for either side were reasonable men, actuated by a public spirit, or whether they were acting by reason of bias, prejudice, or for other interested motives."

Another angle of the attack on the vote was the assertion that it "lodges a veto power covering an entire locality in a few persons." If the result is controlling, the Commissioners will have obviously "delegated their discretion and governing power into the hands of unknown persons. If it is not controlling, there has been a waste of time and money on the part of all," it was alleged.

The Commissioners have not indicated the period of time within which the vote will be adopted as a guide for granting liquor licenses in Takoma Park, Mr. Leahy said. Under the liquor act all licenses expire January 31, 1935, "and, presumably, at the end of that time, another referendum will be held, as there is no presumption that the residents of Takoma Park today will be the residents of Takoma Park next January. In addition, they might change their votes. The history of prohibition and repeal shows such a change of sentiment."

It was charged that the "present referendum commits the Commissioners to a policy of referendum, on this and other questions, and thus we drift steadily away from the commission form of government and into one of demagogy."

Other Points Raised.

After alleging that "the designation of the area is entirely capricious and arbitrary," the attorneys said the "referendum is aimed directly at the rights of property owners in Takoma Park and elsewhere and may possibly result in the abrogation of leases and destruction of property values."

Other points raised were that the "referendum will be an expense to the District;" that the liquor act "was intended, among other things, to raise revenue," and that if Takoma Park voted "dry" it would allow its citizens to reap the benefits of revenues from other parts of the city.

The final thrust at the vote was taken in the assertion that there are criminal statutes in the District punishing election frauds, which "can be perpetrated with impunity." It is unheard of in this country that an election or referendum shall be held with nothing to make certain that it will be a true election. This shows how utterly unprepared the District is for holding a referendum of this sort, and how entirely at variance such a referendum is with our scheme of government."

"I have read the brief very carefully," Commissioner George A. Allen said after he had been served with a copy of the plea.

"My answer to it would be to turn the brief back to the court with one more paragraph saying: 'So what?'"

District officials will oppose the effort to stop the voting, the commissioner said and, if the decision is against them, will appeal to a higher court.

"The Takoma Park wets must be afraid of the outcome of the balloting," Mr. Allen said. "The referendum seems to me to be fair to everyone in the neighborhood. So far as I am concerned I am going to be bound to the last detail by the outcome of the balloting."

Fredericksburg Man Hurt.

Walter Farrar, 58, of Fredericksburg, Va., is in an undetermined condition in Gallinger Hospital from injuries received yesterday when his automobile skidded and struck a telegraph pole in front of St. Elizabeths Hospital.

Mills in South Open for Work Under Bayonet

110,000 of 176,000 in Carolinas Reported Out; Squads Halt.

Continued from Page 1.

unlawful obstruction, combination or assemblage" to retire to their homes before noon tomorrow.

This edict was regarded as an ultimatum to the strike sector on whose battle fronts in South Carolina seven men have been killed since the general strike went into effect, as the Governor for the past 24 hours has been "seriously considering" declaring martial law in the State.

The chief executive explained his proclamation was issued in conformity with a State statute requiring formal notice before issuing a declaration of martial law or state of insurrection.

"My proclamation of tonight is that notice," the Governor said.

Gov. Blackwood explained the chief difference between a state of insurrection and martial law was technical. Under a state of insurrection declaration, he said, civil authorities are still in charge; but troops are at their disposal, habeas corpus is suspended and authorities are empowered to commandeer any resources necessary to their work, as under martial law.

"I may or may not declare a state of insurrection," the Governor said, adding that if he did, the area to which the declaration would apply had not been designated.

This development came tonight as Southern textile manufacturers, aided by National Guardsmen, took a toe-hold today and launched a counter offensive against unionists, reopening their plants in several towns while strike "flying squadrons" rested from their mill-closing campaign.

A score of mills reopened behind menacing rows of bayonets in the Carolinas, and one started up in Alabama with the aid of officers. In addition, guardsmen and thousands of special officers patrolled the properties of mills which had fought off the demands of the flying squadrons that their employes come out.

A crowd of strike sympathizers were dispersed by tear gas loosed by National Guardsmen stationed at the Woodside Mill, at Greenville, S. C. One of the marchers was injured when struck on the head by a rock. Col. H. O. Withington, commanding the troops, said the crowd, led by flag-waving women, tried to force a path through the ranks of his soldiers.

Today's lull in picketing promised only a brief respite, however, as United Textile Workers reorganized their forces to resume activities Monday after the week-end closedown. Most mills in this area do not operate on Saturday.

As the strike ended its first active week, independent surveys indicated the score was slightly in favor of the union.

Best available figures after the rapid-fire of closings and reopenings in the past two days indicated 70,000 of North Carolina's textile workers remained idle, out of 111,000 in all branches of the industry. Reopenings in South Carolina were fewer, National Guardsmen largely devoting their time to protecting mills which never completely closed. Reports indicated that 40,000 of that State's 65,000 workers were out.

Georgia reported 38,290 of 60,000 out; Alabama 15,000 of 38,000; Tennessee 4,000 of 25,000; Mississippi 800 of 4,700; Virginia none of 22,000; Maryland only 25 of 9,000; Oklahoma 550 of 760, and Texas 350 of 5,000. Florida, with only a handful of mills, was not affected.

Gorman to Speak at Funeral.

Governors of both North Carolina and South Carolina today answered critics of their actions in calling out troops to halt the activities of "flying squadrons" which in many cases had forced entry into mills and physically ejected workers, asserting they were acting only to preserve law and order.

Meanwhile, National leaders of the union laid plans for a giant funeral at Honea Path, S. C., at 3 p. m. tomorrow, for five of the six strikers killed in a clash with officers and antistrike employes of the Chiquola Mill yesterday.

John Peel, Southern strike director, said that Francis J. Gorman, National director, would speak at the funeral, and that Norman Thomas, head of the Socialist party in the United States, had indicated he might attend. The death toll from the strike in the South remained at ten. There was no additional major violence today.

Governor's Life Threatened.

Gov. Blackwood, replying to a reported assertion by Gorman that he had been "hostile" to strikers, revealed his life had been threatened by anonymous letters if he continued to use the troops, and that dynamiting of the executive mansion also had been threatened.

The strike area was quiet except for the trouble at the Woodside Mill at Greenville.

Only one flying squadron was reported active in the Carolinas, which for three days have watched large motorcades roar through the countryside, closing mill after mill. At a small plant near Shelby squadsmen ordered a close-down. Mill officials refused and a force-out was promised at the next shift-changing time. Troops were called, but no violence resulted.

Practically all mills which operated in the principal textile areas did so behind National Guard lines. Plants in many towns outside of the western sections of two States have never been molested. The great textile concentration is in the Piedmont, an area 60 to 100 miles wide, stretching from Greensboro, near the Virginia line, to Anderson, near the Georgia line.

Dictator Long Masses Army In New Orleans

Calls Out 3,000 Troops; Citizens Plan Plea to Roosevelt.

Continued from Page 1.

gas bombs and the like that anxious fathers and mothers of "soldier boys" decided to do something.

A citizens' committee at Monroe got behind parents to ask President Roosevelt to step in and issue an Executive order to "exempt schoolboys from active armed service in a purely political issue."

The call for guardsmen took many of the high school students there as well as elsewhere in the State. It almost broke up fall football training at Louisiana College at Alexandria.

Long's Life Threatened.

Alfred D. St. Amant, of Baton Rouge, was so incensed when his son was drafted for duty that he sent Senator Long a telegram informing him that if any harm or injury came to his son "as a result of this mad effort of yours, either by accident or otherwise, I will personally kill you as I would any other mad dog."

Long sat in his suite atop a skyscraper hotel, surrounded by personal bodyguards and State soldiers. Walmsley moved about City Hall, conferring with his political leaders.

In his telegram, St. Amant said: "I understand you have had the Governor order the several National Guard units of the State mobilized for duty in New Orleans or elsewhere over the period of the approaching primary. My son, Thomas Harris St. Amant, is a member of Company A, 156th Infantry, now mobilizing at Baton Rouge. This is to notify you that should any harm or injury come to him as a result of this mad effort of yours, either by accident or otherwise, I will personally kill you as I would any other mad dog."

Rule Made Absolute.

The Louisiana "Kingfish" assumed his toga of legal dictatorship at the stroke of noon, when laws he had passed at the recent special session of the Legislature became effective. He made his rule absolute by force of arms.

Long presided at the Legislature during its five-day session, directed the writing of all the bills, guided them through both houses and then saw that they were signed by Gov. O. K. Allen, his major domo.

The laws, among other things, set up a legislative committee which is conducting an investigation of charges of graft and corruption in the New Orleans city government. Numerous witnesses already have testified city officials received large "pay-offs" from gambling establishments and that municipal officials were connected with other illegal practices.

Other "dictator" statutes gave Long control of a State police force, described as a private army, placed the appointment of election officials in his hands, prevented the courts from interfering with his use of State troops, provided for an unlimited reprieve power, forestalled the use of special police by municipalities and outlawed racing handbooks.

Long charged that Mayor Walmsley had imported Col. Guy Molony, a leader of Central American revolutions, to head a machine gun detachment on election day.

Molony, a former New Orleans superintendent of police, denied before the city investigating committee that he had been hired for such a purpose, but said he "would be glad to do it."

Walmsley also denied that the soldier of fortune had been hired for military duty and explained that he had conferred with Molony a few hours after his arrival yesterday because they were old friends.

Calls Long Madman.

The mayor said he told Molony the "civil liberties of the people were being attacked by a madman," and he might call upon him, "as a citizen," to aid in fighting Long.

The first action of the current invasion occurred late today when a detachment of militiamen unloading machine guns from a freight car seized a newspaper photographer who had taken pictures of them and destroyed his plates after he was told, "Keep your mouth shut or I'll throw you in the brig."

There was a strained tenseness in political circles as every one shied away from talk about possible armed conflict and bloodshed.

Senator Long issued a formal statement proposing that there be "not one armed man at the polls" during the election. Mayor Walmsley issued a similar statement saying there would be none of his policemen around the voting precincts unless they were ordered there by the election arbitration committee as provided for by law.

Claire Luce's Husband in Reno.

Reno, Nev., Sept. 7 (AP).—Clifford Warren Smith, wealthy husband of Claire Luce, actress, has established a Reno residence, presumably for divorce. Miss Luce now is playing in London.

Dictator Long Flanked by Guards

Associated Press Photo.

Taking no chances on his new dictatorship, Senator Huey P. Long is shown escorted by Louisiana National Guardsmen.

Kilauea, in Raging Temper, Hurls Tons of Lava Skyward

Fierce Winds Caused by Tremendous Heat at Volcano.

Hilo, Hawaii, Sept. 7 (AP).—A fiery cauldron 100 acres in area, with sides nearly one-fifth of a mile high, hissed and roared today as the huge Kileauea volcano continued the tossing of fountains of lava within its pit. There was no sign of cessation of the eruption, which began yesterday.

Bright fires burned along the edges of the pit. Seen from the rim 1,000 feet above, they appeared small, but in reality they were giant flames 50 to 100 feet high.

Before dawn the volcano put on an awesome show, rumbling explosively while it tossed lava toward the sky. The tremendous heat ascending from the pit caused fierce winds.

The wild shrieks of the wind as it tore over the plateau mingled with throaty rumblings of the volcano and made more eerie one of the earth's strangest sights.

The spectacle throughout Thursday night surpassed in brilliancy any seen here by the present generation. From villages along the seacoast a glow showed blood-red against the sky, with a background darkened by smoke rolling upward.

Occasionally a subterranean explosion sent a volley of lava rocks screaming skyward, where the flaming missiles lighted the heavens like skyrockets. They slowly burned out as they dropped back toward the pit.

Three Admit Plot To Hide Dillinger; Fourth Fights Case

Chicago, Sept. 7 (AP).—Pleas of guilty were entered today by two doctors and a lawyer accused with Louis P. Piquett, Chicago attorney, of having conspired to harbor John Dillinger, notorious desperado slain by police July 22. Piquett pleaded not guilty. His trial was set for September 17.

The physicians, Dr. Wilhelm Loeser and Dr. Harold B. Cassidy, admitted performing a face-lifting operation on Dillinger and his lieutenant, Homer Van Meter, also slain by police.

The third to plead guilty was Arthur W. O'Leary, young attorney employed by Piquett.

The three testified yesterday before the Federal grand jury, which returned the indictments against them and are expected to be Government witnesses against Piquett, who is accused of having arranged for hiding Dillinger and Van Meter, of arranging for the operations, of paying the physicians and of having allowed his suite of offices in a Loop skyscraper to be used as a rendezvous for the gangsters.

Lupescu Yields To Save Carol

Continued from Page 1.

tion as the best way to silence growing criticism of Carol.

[A group of Rumanian army officers recently was convicted of plotting against the lives of Carol, members of his court and Mme. Lupescu.—EDITOR.]

All the one-time junk dealer's daughter asks as the price of her withdrawal, the reports said here, is the right to reside quietly in Rumania as one of Carol's loyal subjects.

The diplomats here understood, too, that Dowager Queen Marie of Rumania was striving to untangle the marital snarls that enveloped Carol and Helen 10 years ago when the young, handsome crown prince first caught sight of Mme. Lupescu.

Likewise in the background of the reported efforts to renew relations between Carol and Princess Helen, it was said, was the recent engagement of Prince George of England to Princess Marina of Greece.

King George and Queen Mary, it was contended, will be anxious to invite all Europe's crowned heads to the state ceremony in Westminster Abbey this winter that will unite George and Marina.

Should Queen Marie, with the help of the British royal family, prevail on Carol and Helen to go back together again, it was pointed out, an awkward meeting of the two in London might be avoided.

Both Carol and Helen are related to Great Britain's rulers.

Queen Marie's role in the reconciliation, it was pointed out here, is in keeping with her known devotion to Princess Helen.

Responsible for Carol's marriage to Helen, Queen Marie's affection for her son's estranged wife continued even after she had instituted divorce proceedings against Carol.

Rumania's dowager queen, it is known, has been invited to make an early visit to Balmoral Castle, in Scotland, and it was believed not unlikely that peace in Rumania's royal household might be discussed in connection with plans for the wedding of George and Marina.

President Upholds 'Bargaining' Plan

Continued from Page 1.

For the present, he conceded, the future appears vague and uncertain. But the ultimate objective, he added, is becoming increasingly clear, although no definite program has yet been decided to ask at the next Congress.

The recovery act expires next June.

He explained that the whole system of Federal supervision of American business is one of trial and error. Code provisions which appear desirable will be retained, he said, but other provisions, either found unworkable or questionable, will be modified or eliminated completely.

Thus the abolition of child labor, about which there is an unanimity of opinion, he said, will undoubtedly be continued. And collective bargaining, he added, likewise is here to say, in his opinion.

McAdoo Sees President.

Continuing his discussion, the President said a number of NRA practices are on the border-line. Among them, he said for the first time, is the question of price fixing, about which a continual controversy has raged ever since the recovery administration moved into this field.

The President's comments on the NRA followed closely a conference with California's lean Senator William Gibbs McAdoo, who has just returned to this country from abroad to find his home State suddenly become the center of political attention. Their meeting, however, did not break the discreet silence which both have maintained concerning the overwhelming victory of Upton Sinclair, erstwhile Socialist, in California's Democratic primary for Governor.

Mr. Roosevelt said they discussed numerous topics, but would not go into detail. But among them, it was clear, was the question of Mr. Sinclair. So far, Senator McAdoo, pleading ignorance of affairs at home, has not taken a position in regard to the nominee, further than to state that personally he is a good friend. From Hyde Park, the Senator proceeded to Washington.

The Californian was one of a number of conferees called to Hyde Park by the President, who explained that he is following last summer's procedure, that of summoning visitors to question them for information. Besides Senator McAdoo he had for guests at luncheon, during which foreign affairs were discussed, Pierre Flandin, French minister of public works, Mme. Flandin and their daughter.

Others discussing conditions with the President today were Wallace V. Donham, dean of the Harvard Business School; Percy Straus, of New York's R. H. Macy & Co., and Nelson W. Cheney, State senator from Erie County. None of them is being considered for public office, it was learned on good authority.

Los Angeles Probes Dynamite Bootlegging

Los Angeles, Sept. 7 (AP).—The Los Angeles County grand jury today launched an investigation into what police said was a gigantic explosives bootleg gang that has been peddling dynamite to any and all who would buy it.

The jury summoned five persons arrested recently on charges of stealing and selling 9 tons of explosives, and also called several police officers. The nature of testimony wanted from the officers was not disclosed.

Selkirk, Radio Pioneer, Found Shot to Death

Chicago, Sept. 7 (AP).—Andrew Selkirk, 40, pioneer radio program impresario and former cellist with the Chicago Symphony Orchestra, was found shot to death in his apartment on the near North Side today. Police said he apparently had taken his own life.

Friends said Selkirk came to Chicago ten years ago after being graduated from the University of Texas and assembled complete shows for radio presentation. Recently, they said, Selkirk suffered financial losses.

ACME

Look for the Red Neon Sign

It's SMART to Be THRIFTY

Our Low Prices Always Enable You to Save

WORLD'S FINEST French Vermouth
NOILLY PRATT
$1.49

WORLD'S FINEST Italian Vermouth
MARTINI ROSSI
$1.58

Fleischmann's
DRY GIN
$1.19 Full Fifth

CRAB ORCHARD
A NEW LOW
Pint..... 79c
Fifth... $1.29
Quart.. $1.55

REWCO
Aged In Bond Over Year Old
85c a Pint

CANADIAN CLUB
5 Years Old Bottled In Bond
$1.79 Full Pint

Hiram Walker
White Swan Gin
85c Fifth

Lay in a Supply At These Prices

Haig & Haig 5 Star, $3.35 Fifth
Johnnie Walker... $3.19 Fifth
White Horse ..... $3.15 Fifth

Genuine Imported
BACARDI-SUPERIOR
WHITE LABEL
$2.59 Fifth

SATURDAY ONLY

STORE OPEN UNTIL 11 P.M.

Plenty of Stock On Hand. Buy All You Want.

.. Our Policy

We Will Refund You the Difference on Merchandise Bought From Us If You Can Obtain Same Cheaper Elsewhere.

REMEMBER
MILSTONE'S
ACME
Look For the Red Neon Sign
LIQUOR STORE
927 PENNA. AVE. N.W.

California Unit To View Flag At Cathedral

Members of State Society to Make Pilgrimage Tomorrow.

Members of the California State Society in the District of Columbia will make a pilgrimage to the Washington Cathedral at 3 p. m. tomorrow to see the California State flag hanging from the Triforium Gallery of the Great Choir. Other residents of California now living in the District of Columbia are invited to participate in this pilgrimage which will begin in the Chapel of St. John.

The Rev. G. Freeland Peter will deliver the sermon at the service of morning prayer and Holy Communion in the Great Choir at 11 a. m. tomorrow. The Rev. John Temple, rector of Christ Church, Georgetown, will preach at the evensong service at 4 p. m. Music will be furnished at both services by the Cathedral Choir of men and boys.

Bishop James E. Freeman will preach tomorrow in the chapel of the United States Military Academy at West Point. He is expected to arrive in Washington early next week, and will preach his first sermon in the Cathedral after his return at the evensong service, a week from tomorrow.

Dr. Forney Hutchinson To Preach Twice.

Dr. Forney Hutchinson, pastor, will occupy his pulpit at both services tomorrow at Mount Vernon Place Methodist Episcopal Church, South. At the morning hour his subject will be "The Saviour's Great Proposal;" at the 8 p. m. service, "Building the Temple." The choir will present the anthem, "Christ Triumphant," Christiansen, and "We Thank One God," Bach. Offertory solos will be sung by Arthur M. Tabbutt and Mrs. Lily Garrett. The Young Adult and Young Peoples' Departments will hold evening services at 7 p. m.

Dr. Albert J. McCartney Returns to Pulpit.

Dr. Albert Joseph McCartney, minister of the Convenant-First Presbyterian Church, returns to his pulpit tomorrow morning after a vacation in the West. The morning service will be in celebration of the Sacrement of the Lord's Supper.

The Sunday School sessions will open formally on September 23, at 9:45 a. m., with a rally day service. The general class studying the regular Sunday school lesson will be taught this Sunday at 10 a. m. by Judge Hugh M. Tate. There will be a special class for children.

Rev. Ferguson to Preach On "Burning Hearts."

The acting minister, the Rev. Rush P. Ferguson, will preach tomorrow at both services at Centennial Baptist Church. At the morning service his subject will be "Burning Hearts" and at 8 p. m. he will preach on "The Test of Conversion." There will be special music by the choir.

The church has set Sunday, September 23, as Homecoming Sunday, and a special program has been arranged.

Services to Resume In All Souls' Church.

After the summer period of union services, regular services will be resumed in All Souls' Church (Unitarian) Sunday morning at 11 o'clock, with the minister, Ulysses G. B. Pierce, D. D., in the pulpit. Dr. and Mrs. Pierce have just returned from a summer spent at Chautauqua, N. Y., northern New England and Canada. The subject of the sermon will be "The Gospel of Tolerance." Sessions of the church school will be resumed on Sunday morning, September 16.

Dr. John Compton Ball To Give Two Sermons.

Dr. John Compton Ball, pastor of the Metropolitan Baptist Church, has returned from his summer home at Lake Mohonk, N. Y., and will occupy the pulpit at both services tomorrow. The morning theme will be "An Unchanging Christ for the Changing Times." In the evening his text will be "My Father's World." The ordinance of the Lord's Supper will be observed at the moning hour.

Ohev Sholom Synagogue Topics Announced.

"Religiosity vs. Profanity," and "Praying For All Humanity," will be the subjects of Rabbi Z. Greene's sermons at the morning services of Rosh-Hashono on September 11 and 12, respectively, at the Ohev Sholom Synagogue, Fifth and I streets northwest. Services will be conducted also on the evenings of Sunday and Monday, September 10 and 11.

Cantor R. Greenberg, with a choir will chant the prayers at all services.

Rock Creek Episcopal Church Services.

The services tomorrow at Rock Creek Episcopal Church, Rock Creek Church road and Webster street, will include celebration of Holy Communion at 8:30 a. m. and morning prayer, with sermon, at 11 a. m. The church school will begin its regular sessions Sunday, September 16, at 9:30 a. m.

"Rivers of God," Topic For Dr. Albert Evans.

Tomorrow morning at the New York Avenue Presbyterian Church, Dr. Albert Evans, associate minister, will have for his subject, "The Rivers of God." The Christian Endeavor Society will meet at 6:45 p. m. tomorrow with Paul Gaghen as leader. Vesper services will be held at 8 p. m. Dr. Evans will deliver the meditation.

Dr. W. L. Darby to Preach At Dumbarton Methodist.

Dr. W. L. Darby, secretary of the Federation of Churches, will preach Sunday morning in the Dumbarton Avenue Methodist Church, his subject being, "Practicing Christian Unity."

Dr. Raphael H. Miller Returns to His Pulpit.

Dr. Raphael H. Miller, minister of the National City Christian Church, Thomas Circle, will return to his pulpit tomorrow after a month's absence on a speaking tour. He will preach on "An Open Door—With Difficulties" at the morning service and "Vision and Reality" in the evening.

On his tour he delivered a series of lectures at the Winona Conference at Winona Lake, Ind., and at the Westminister Conference at Westminister, Md.

Universalist Church Resumes Services.

"A Faith to Live By" is the sermon the Rev. Dr. Frederic W. Perkins will deliver at 11 a. m. tomorrow at the Universalist National Memorial Church. This will be the first service held in the church since the closing of the union summer services with Mount Pleasant Congregational Church and All Souls' Unitarian Church. Music will be furnished tomorrow by the National Capital Choir of 30 voices under the direction of Dr. Albert W. Harned.

Mount Pleasant Church Teachers Plan Retreat.

The Rev. Russell J. Clinchy, minister of the Mount Pleasant Congregational Church, will occupy the pulpit tomorrow morning at 11 o'clock his sermon subject being "The Church's One Foundation." This service is the first following the summer union services with All Souls' Church (Unitarian) and the Universalist National Memorial Church.

The teaching staff and officers of the Church School plan a retreat September 22 and 23, when they will work out plans for the year.

"Man" Is Lesson-Sermon For Christian Scientists.

"Man" is the subject of the lesson-sermon in all Churches of Christ, Scientist, tomorrow. The Golden Text is from Romans iiiv:14: "As many as are led by the spirit of God, they are the sons of God."

Among the citations which comprise the lesson-sermon is the following from the Bible: "And God said, Let us make man in our image, after our likeness: and let them have dominion over the fish of the sea, and over the fowl of the air, and over the cattle, and over all the earth, and over every creeping thing that creepeth upon the earth." So God created man in His own image, in the image of God created He him; male and female created He them. (Gen. 1:26-27.)

The lesson-sermon also includes a passage from the Christian Science Text Book, page 591.

Spiritual Preparedness Dr. R. W. Weaver's Topic.

"National Defense Through Spiritual Preparedness" will be the subject of Dr. Rufus W. Weaver at the First Baptist Church tomorrow morning, in his series of sermons on "The New Deal and the Christian Faith." The evening service will be conducted by the B. Y. P. U., with the Rev. Harvey V. Prentice, superintendent of Gospel Mission, as the speaker. A musical program will include a solo by Francis Williams and songs by a quartet, Evangeline Cowden, Kathryne Cowden, Lila Hicks and Lillian Smith.

The following are attending the B. Y. P. U. retreat at Braddock Heights today and tomorrow: Mr. and Mrs. James L. Russell, Mr. and Mrs. Elgin Smith, Lillian Smith, Evangeline Cowden, Kathryne Cowden, Nellie Fike, Lila Hicks, Thelma Hicks, Henry Hefley, Clyde Gainous, Dovey Overby, Alice Steadman, Eva Powell, Gus Thompson, Jack Claspell, Neil Murphy, William B. Wise, O. L. White and Bob Wright.

Dr. Allen A. Stockdale Back Following Vacation.

Dr. Allen A. Stockdale, pastor of the First Congregational Church, returns to his pulpit tomorrow morning after his summer vacation. The church has been thoroughly renovated and redecorated for fall and winter activities.

Dr. Stockdale will preach at 11 a. m. on "A Home Made World." Katherine Fowler Rogers will substitute at the organ in the absence of Paul DeLong Gable. There will be no evening service.

An Old Depression Cure

King Hezekiah, Faced With Economic Calamity in Judah 2,600 Years Ago, Beat the Crisis With a Religious Revival.

By William T. Ellis.

Everybody who sits in a watch-tower these days observes that people are all thinking in larger terms. The war and the depression have shaken us out of our provincialism. National thinking has increased immeasurably, and world thinking is not lagging far behind. Viewpoints have enlarged, horizons have widened, sympathies have expanded, communications have increased. Drought in the West becomes the deep concern of the East. A strike in San Francisco agitates the entire United States. What is going on in Japan and Germany stirs the whole world. Events in Austria set civilization's nerves a-quiver.

Dimly, the people are coming to understand that what affects any of us also affects all of us, and that the whole is but the sum of all of its parts. What the physicians call "local treatment" can not cure the ills of the body politic. Effective remedies must deal with the entire system. That is why the United States and Canada, and nations abroad are handling the unemployment and relief problem on a Federal scale.

Old King Hezekiah, who began to reign over Judah more than seven hundred years before the birth of Christ, was well aware of this big, basic truth. So our newest ideas are not so new, after all. Hezekiah saw unrest and disaster abroad in Israel and Judah. The Northern Kingdom had already suffered the early incursions of the Assyrians—a movement that was to grow until soon the whole nation of Israel would be taken into exile. "The times were out of joint." Economic and social distress had developed from the abandonment of the ancient integrities of life. Religion had been debased and idolatry had become prevalent. As always, a slump in morals and in prosperity had followed the loss of spiritual ideals.

If I had but one word to say to the youth of today, it would be "Begin your life work early. Cultivate some major interest, and then start right in at it. Utilize your powers in their freshness, when the audacity of youth is still strong within you." The most successful magazine of the present generation was started a few years ago by some young college graduates, and it is still run by them, though even elder statesmen read its pages attentively.

So it was with Isaiah. He won an unusually long stretch of service because he dared to speak the deepest convictions of his heart when still a young man. It was then, at the period when the spirit is most susceptible to religious emotions, that he had his great personal experience of God, which made him a prophet, and gave him something to speak and to write.

If there has been a silence of trumpet-voiced Isaiahs in our time, there has been a surplus of piping sounds from the frog-ponds of cynicism and criticism. Egotistical commentators upon life, "debunkers," "wisecrackers," "smart alecks" have become the plague of modern literature. Over-sophisticated, irreverent, erotic in mind, they have debauched the ideals of silly youth.

Vision Found Isaiah Ready.

What makes the difference? Well, principally because this "modern school" of "realists" have worshiped at the shrine of the perpendicular pronoun, which is the present day pillar of Baal. They have an exalted sense of self-consciousness. Whereas the Isaiahs of literature have looked upon the glory and majesty of the Most High God, and have caught a sense of His purity and power and justice and love. A man's work will be according to his conception of God. If his god is himself his work will be proportionately small.

Even now we may imagine the excitement in every walled town and wayside village, as the king's messenger read the royal rescript. Here was something to talk about. As a feat of propaganda, the king's purpose and edict was a success.

Hezekiah was as real a man as Roosevelt; and his story is documented by contemporary records of the Assyrians and the Hebrews. One of his works stands today a marvel and mystery of achievement, baffling the wisest modern engineers. When Jerusalem was menaced by Sennacharib, and the city's sole water supply threatened, Hezekiah ordered a tunnel dug to carry the water to what later was called the Pool of Siloam, within the old city walls. The workmen began at both ends simultaneously, and, for unknown reasons, followed a serpentine course, and met in the middle, with the grade exactly right for the flow of the water. It still runs today; and the oldest Hebrews inscription extant, cut by the workmen into the walls of the tunnel to commemorate the feat, may be seen in the museum in Istanbul. This is only one of scores of dramatic archeological corroborations of the authenticity of the Bible record.

While our lesson tale is of interest as a vivid historical event of 2,600 years ago, it is of most importance as a monition for today. In a time of National crisis, we may follow Hezekiah's example, as many living voices are calling upon us to do. We need to get back to first principles, and to the master motives. A new spirit in all the people alone can effect the results which we seek. On the lowest political and economic basis, a revival of religion is indicated as our basic need.

It will straighten out crookedness in finance and politics. It will reestablish the Christian virtues in the home and in social relationships. It will purify the motion pictures, the stage and the gutter press. It will abate the crime menace and solve the liquor question. It will fertilize the barren thinking of our young people. It will set people to living at their best, instead of at their worst. It will recognize the sovereignty of the Lord over all of life.

Hezekiah's plan succeeded, as will any sincere modern duplicates of it.

Church College Plans 8th Year

Opening September 17 at Columbia Christian Education School.

The Columbia College of Christian Education (formerly Columbia Bible Training School) will open at the school headquarters, 1724 H street northwest, at 8 p. m. Monday, September 17, with a program of music, a summary of subjects by instructors, and matriculation of students, followed by a reception.

Ten denominations are represented by officials and instructors of the school, which is coeducational. Benjamin J. Brooks is chairman, and the board of trustees is composed of Lewis E. Breuninger, the Rev. George Fiske Dudley, John A. Garber, William S. Jones, Irving L. Koch, Fred P. Myers, Hervin U. Roop, Elsie Wade Stone, and James Trimble. Miss Stone is president of the school. Both day and evening classes are held.

Three courses are offered, a bachelor of theology course, a general Bible and missionary training course and a special course for students who do not wish to take examinations. Special attention is given to music in the choir school, which offers an education in music with the degree of master of music.

The instructors for this year are the Rev. Charles L. Carhart, Mrs. Charles L. Carhart, the Rev. Clarence H. Cochran, Mrs. Raymond F. Crist, the Rev. George M. Cummings, John A. Garber, William S. Jones, the Rev. Arthur L. Maiden, the Rev. Perry L. Mitchell, Fred P. Myers, Edward E. Richardson, Hervin U. Roop and Elsie Wade Stone in the college, and Justin Lawrie, R. Deane Shure and LaSalle Spier in the choir school.

Sell or trade your auto with a Post Classified Ad. Just phone National 4200 and ask for a Post Ad-Writer.

Baron de Friedland, Mining Engineer, Dies

Seattle, Sept. 7 (AP).—The Lomen Commercial Co. was advised today from Nome that Baron M. P. de Friedland, British mining engineer who has been prospecting in the Seward Peninsula district of Alaska, died there yesterday of a heart attack.

A native of South Africa, he was honored with the cross of the Legion of Honor of Belgium.

METHODIST EPISCOPAL SOUTH

MOUNT VERNON PLACE
Southern Methodism's Representative Church, Mass. ave. at 9th st. nw.
DR. FORNEY HUTCHINSON, Pastor.
11 a. m.—"The Savior's Great Proposal"
8 p. m.—"Building the Temple." Sermons by Dr. Hutchinson.

CHRISTIAN.

THE NATIONAL CITY CHRISTIAN CHURCH
THOMAS CIRCLE.
Dr. Raphael H. Miller, Minister.
9:45 a. m.—Bible School.
10:50 a. m.—"An Open Door."
7:45 p. m.—"Vision and Reality."
WELCOME VISITORS.

UNIVERSALIST.

UNIVERSALIST NATIONAL MEMORIAL CHURCH
Corner 16th and S Sts. N.W.
REV. FREDERIC W. PERKINS, D. D.
11:00—Service of Worship.
"A Faith to Live By"
National Capital Choir
Albert W. Harned, Mus. Doc.

Episcopal ST. AGNES'
46 Que street nw.
(Fla. ave. or North Capitol st. car.)
Rev. V. O. ANDERSON, Rector.
Sundays.
7:00 a. m.—Low mass.
11:00 a. m.—Sung Mass and Sermon.
Week Days.
7:00 a. m.—Low mass, every day.
9:30 a. m.—Low mass, Thursdays.
8:00 p. m.—Intercessions Fridays.

Rock Creek Church
Founded A. D. 1719.
Rock Creek Church rd. and Webster st.
Rev. F. J. Bohanan, D. D., Rector.
Services 8:30 a. m. and 11 a. m.

Church of The Epiphany
1317 G Street N.W.
Rev. Z. B. PHILLIPS, D. D., LL. D.
Rev. HARRY LEE DOLL, B. D.
8:00 a. m.—Holy Communion.
9:45 a. m.—Church School.
11:00 a. m.—Morning Prayer and Sermon by the Rev. H. L. Doll.
8:00 p. m.—Evening Prayer and Sermon by the Rev. H. L. Doll.

ST. JOHN'S CHURCH
LAFAYETTE SQUARE
8:00 a. m.—Holy Communion.
11:00 a. m.—Morning Prayer and Sermon.
The Rev. JAMES F. MADISON Will Preach.
VISITORS WELCOME.

Washington Cathedral
Wisconsin and Massachusetts Avenues and Woodley Road
Holy Communion 7:30 a. m.
Morning Prayer, Holy Communion and Serman, Preacher, Canon Peter 11:00 a. m.
People's Evening Service and Sermon, Preacher, the Rev. John Temple 4:00 p. m.

OTHER SERVICES.

6 FREE LECTURES 6 MASONIC SUBJECTS
By

Prof. Wm. Estep
The man who has helped thousands to Success, Health, Happiness.
Founder of the Super Mind Science Church U. S. A., Inc. World Traveler.
TONIGHT 8 P.M.
The Lost Word of Masonry
Sunday, 11 A. M.
The Path of Perfection
Sunday, 8 P. M.
Jesus and Racial Prejudices
Monday, Sept. 10, 8 P. M.
The Masonic Mysteries
Tuesday, Sept. 11, 8 P. M.
Pythagoras and the Euclid
Wednesday, Sept. 12, 8 P. M.
The Inner Key to Masonry
Super Mind Science Center
1614 K Street N.W.
Free to the Public
Come, Bring a Friend

HEBREW.

HOLY DAY SERVICES
Reform Hebrew Congregation
Rosh Hashonah
Sunday, September 9, at 8:00 p. m.
Monday, September 10, at 10:30 a. m.
Yom Kippur
Tuesday, September 18, at 7:30 p. m.
Wednesday, September 19, at 9:30 a. m.
Dr. Abram Simon and Rabbi Ralph A. Habas will officiate.
Washington Hebrew Congregation
816 Eighth St. N.W.

CONGREGATIONAL.

FIRST CONGREGATIONAL CHURCH
10th and G Sts. N.W.
Allen A. Stockdale, D. D., Minister.
11 a. m.—Dr. Stockdale preaches on "A Home Made World." Thursday, Church Night Supper, 6 o'clock; Midweek Service, 6:45, under leadership of Dr. Stockdale, who will speak on "Low Tension Living."

MOUNT PLEASANT CHURCH
Columbia Road at 14th Street
REV. RUSSELL J. CLINCHY, Minister.
10:00 a. m. Church School.
11:00 a. m. Morning Worship.
"THE CHURCH'S ONE FOUNDATION"

Presbyterian NEW YORK AVENUE CHURCH
13th & H & N. Y. Ave.
Ministers
DR. JOSEPH R. SIZOO
DR. ALBERT EVANS
9:30 A. M.—Church Bible School
11:00 A. M.—"The Rivers of God"
8:00 P. M.—Evening Vesper Hour

CENTRAL PRESBYTERIAN
Southern General Assembly.
16th and Irving Sts. N.W.
REV. JAMES H. TAYLOR, D. D., PASTOR
9:30 a. m.—Sunday School.
11:00 a. m.—Morning Worship. Sermon by Dr. Taylor
8:00 p. m.—Evening Worship. Sermon by Rev. F. V. Poag.

CHURCH OF THE PILGRIMS
ON THE PARKWAY
At 22d and P sts. nw.
Gift of the Presbyterians of the South to the Nation's Capital.
REV. ANDREW REID BIRD
Minister.
Divine Worship at 11 a. m. and 8 p. m.
A CORDIAL WELCOME TO YOU.

COVENANT-FIRST
Connecticut Ave. at 18th & N Sts. N.W.
Dr. ALBERT JOSEPH McCARTNEY.
Rev. SAMUEL R. ALLISON.
Ministers.
Morning Service at 11 a. m.
Celebration of Communion
Sunday School for all grades at 10 a. m.

Sixth Presbyterian
16th and Kennedy Sts. N.W.
11 A. M.—Morning Worship.
"Digging Old Wells"
Dr. Godfrey Chobot preaching.
Visitors Always Welcome.

LUTHERAN.

REFORMATION
Opposite Folger Shakespeare Library.
Dr. OSCAR F. BLACKWELDER, Pastor.
Dr. JOHN WEIDLEY, Pastor Emeritus.
9:30 a. m.—Bible School.
11:30 a. m.—Sermon by Dr. Weidley, "The Long Way Round." Everybody invited.

UNITARIAN.

ALL SOULS' CHURCH
Sixteenth and Harvard Streets
Minister
ULYSSES G. B. PIERCE, D. D.
11 A. M.—Morning Worship. Sermon by the Minister.
"THE GOSPEL OF TOLERANCE"

BAPTIST.

First Baptist Church
Sixteenth and O sts. nw
Dr. S. J. Porter, Pastor Emeritus.
Dr. R. W. Weaver, Minister.
11 a. m.—"National Defense Through Spiritual Preparedness," by Dr. Weaver. (In series on "The New Deal and the Christian Faith.")
8 p. m.—Program by B. Y. P. U., with address by the Rev. Harvey V. Prentice, Superintendent of Gospel Mission.
Come to Sunday School, 9:30 a. m.; Bible Classes, 10 a. m.; B. Y. P. U., 6:45 p. m.; social hour, 8 p. m.

The Centennial Baptist Church
7th and I Streets N.E.
RUSH P. FERGUSON, Acting Minister.
Sunday School, 9:30 A. M.
Morning Worship, 11 A. M. Subject, "Burning Hearts."
Evening Worship, 8 P. M. Subject, "Test of Conversion."
Special Gospel Music
"Worship Where Christ Is Believed and Preached as the Savior of Men."

• Christian Science •
Churches of Christ, Scientist, Branches of The Mother Church, The First Church of Christ, Scientist, in Boston, Mass.
First Church of Christ, Scientist, Columbia rd. and Euclid st.
Second Church of Christ, Scientist, 111 C st. ne.
Third Church of Christ, Scientist, 13th and L sts. nw.
Fourth Church of Christ, Scientist, 16th and Meridian sts. nw.
SUBJECT: "MAN"
SERVICES:
SUNDAY, 11 a. m. and 8 p. m.
SUNDAY SCHOOL, 11 a. m.
WEDNESDAY EVENING MEETINGS, 8 o'Clock.
READING ROOMS:
FIRST CHURCH, 730 17th st. nw.—Hours, 9 to 9 (except Wednesdays, 9 to 7, and Sundays and holidays, 2:30 to 5:30).
SECOND CHURCH, 111 C st. ne.—Hours, 1:30 to 5:30 week days; 2:30 to 5:30 Sundays and holidays.
THIRD CHURCH, Colorado Bldg., 14th and G sts.—Hours, 9:30 to 9 (except Wednesdays, 9:30 to 7:30; Sundays and holidays, 2:30 to 5:30).
FOURTH CHURCH, Tivoli Bldg., 1313 14th st.—Hours, 9 to 9 week days; Wednesdays, 9 to 7:30; Sundays, 2:30 to 5:30; holidays, 2:30 to 7:30.
All are welcome to attend our church services and use our reading rooms.

WOODWARD & LOTHROP
10TH 11TH F AND G STREETS
PHONE DISTRICT 5300

College Apparel For Young Men

—visit The Men's Store on the Second Floor, and let us show you convincing proof that we know what the 1934 style requirements are for college men. Not only style-right, but priced so that you see that good apparel need not be expensive.

4-Piece Suits $30

—of rough fabrics — patterned and checked effects—that have a definite acceptance with young men. Blade-swing and Yoke-swing back models, as well as plain and double-breasted models. The trousers have narrow waistbands and Talon fasteners. Sizes 35 to 39.

"Prep" Suits, $20

—in belted-back models that young men who are alert to style are demanding. Single and double-breasted models. Sizes 31 to 38.

THE SHOP FOR YOUNGER MEN
SECOND FLOOR

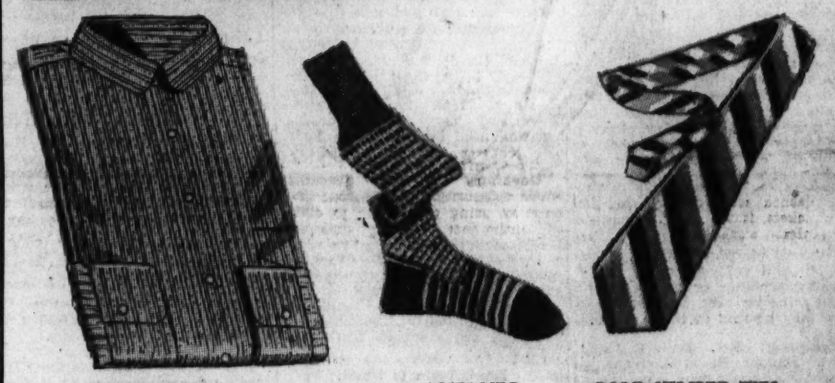

ROUNDED-COLLAR SHIRTS—very smart when worn with barpins—are being worn on the campus. Made of striped madras... $2.50

BOLD-PATTERNED SOCKS are a campus standard. These are of lisle, in smart colorings. Pair..... 50c

BOLD STRIPED TIES are very good again—also rough weaves to wear with tweeds. Resilient; hand-tailored... $1.50

SNAP-BRIM HATS with narrow silk bindings on the brims are college men's choice. Also with plain raw edges. Gray and brown..... $5

BROGUE OXFORDS in heather grain, with wing tips and perforated toes, rate high. Extra heavy soles for longer wear and greater durability..... $6

THE MEN'S STORE, SECOND FLOOR

Special Selling—Of Interest to Girls Going Away to School

New Plaid Suitcases

Exclusively Here in Washington $7.95

Sturdy, all-wood veneer frames covered with bright plaid fabrics, make these durable and attractive cases with which to start back to school. Strongly reinforced edges bound with leather. Post handles; pockets in lid and on three sides. Sizes 18, 21 and 24 inches.

Other Plaid Luggage Specially Priced

Wardrobe Hat Boxes	$14.95
Wardrobe Suitcases	$16.95
Fitted Overnite Cases	$9.95
Fitted Tray Cases	$14.95
Hat and Shoe Cases	$16.95
Pullman Cases	$16.95

LUGGAGE, FOURTH FLOOR

To Keep Your Clothes From Being "Borrowed" While at School—Use

Cash's Woven Name Tapes

Choose from several different styles of lettering, in red, blue, green or black on white background.

3 dozen	$1.50	12 dozen	$3
6 dozen	$2	24 dozen	$5

Delivery within 10 days to 2 weeks.

NOTIONS, AISLE 21, FIRST FLOOR

Conley to Urge Single Term if He Is Governor

Ritchie Foe Pledges Move in Talk to Baltimore Democrats.

Baltimore, Sept. 7 (Spl.).—A State law forbidding any Governor of Maryland to succeed himself will be urged by Dr. Charles H. Conley, of Frederick, if he is elected Governor in the November elections, Dr. Conley declared in a speech here last night.

Addressing members of the Calumet Democratic Club, Dr. Conley quoted a statement of Gov. Ritchie that Ritchie wished Dr. Conley luck on 364 days of the year, "but not on September 12," which is primary election day.

"So far as I am concerned Ritchie and I can be enemies 365 days in the year," Dr. Conley declared.

Gov. Ritchie also has been actively campaigning in Baltimore during the last several days, making speeches at two political clubs last night. He impressed upon his hearers that he was well and strong following his return from his vacation trip to France.

On the Republican side, last night was marked by a statement by Harry W. Nice, candidate for the G. O. P. nomination for Governor, that if elected he will abolish any State office for which he can not find a capable appointee within the borders of Maryland. His administration as Governor will be "Maryland for Marylanders," he said, and he promised to use Maryland-made products in the State wherever practicable.

Frederick County Sees Active Campaigning

Frederick, Md., Sept. 7 (Spl.).—A large crowd attended a Democratic meeting of friends and supporters of Gov. Ritchie at Grange Hall, New Market, near here, tonight.

The speakers were Charles E. Moylan, one of the judges of the tax appeal court, Baltimore, and David C. Winebrenner 3d, secretary of state. Both speakers appealed for support of Gov. Ritchie in the primary election September 12.

More than 5,000 persons, including delegations from Baltimore City and practically every county in the State, are expected at the big barbecue under the auspices of the Conley-for-Governor Club at the Fairgrounds tomorrow. Music will be furnished by bands. William J. Grove, veteran Democrat and chairman of the State central committee, will preside at a mass meeting on the grounds and, following a short address, will present the principal speakers, Dr. Conley, Alban M. Wood and Samuel A. Lewis.

A meeting of the district leaders and workers will be held on the grounds at which final plans will be made for the primary election.

Seventy ministers of Protestant churches of Frederick City and County in a statement today urged voters to cast their ballot against the sale of beer and light wine and the sale of beer, wine and distilled liquor at the primary election. All of the 26 election districts of the county will vote separately to determine whether or not beer, and light wine or beer, wine or whiskey may be sold in the districts.

Salisbury, Md., Sept. 7 (Spl.).—State Senator David J. Ward, of Wicomico County, who is not a candidate for reelection, came out yesterday with an indorsement of Dr. Charles H. Conley for Governor, subject to the Democratic primaries.

2 Get Life Terms For Pay Robbery

Orange, Va., Sept. 7 (Spl.).—Convicted of assault and robbery of James P. Dempsey, well-known Fredericksburg (Va.) business man, William Henry Porter and Thomas Porter, colored, were sentenced to life imprisonment yesterday by Judge A. T. Browning in the Orange County Circuit Court.

Dempsey said he was attacked by the Negroes July 28 near a lumber camp, to which he had carried a $125 pay roll. The men robbed him of $75, he said. After beating him, he said, his attackers seized his automobile and escaped. The abandoned car was found by Alexandria police a few days later.

The jury in yesterday's trial deliberated 16 minutes before returning a verdict of guilty and recommendation of life imprisonment. The case went to the jury early last night. The defendants, pleading not guilty, brought forth three witnesses to testify they were in Alexandria at the time of the holdup. The men were positively identified by Dempsey as his assailants.

Sheetz Is Elected Kiwanians' Head

Winchester, Va., Sept. 7 (Spl.).—The Winchester Kiwanis Club has named H. C. Sheetz president, and Garland R. Quarles and John Glover as delegates to the Capital District session of the organization at Richmond, October 11 to 13.

Alternate delegates include Ansell Solenberger, R. Edwin Buckwalter and Wendell Goode.

The Kiwanians also voted to award a banner of efficiency to a Boy Scout at the next court of honor for Shenandoah area here. The area includes Northern Virginia and adjacent West Virginia counties and cities.

D. C. Cab Operator Fined in Virginia

Spotsylvania Courthouse, Va., Sept. 7 (Spl.).—Merle Taylor, Washington taxicab operator, was fined $50 and costs yesterday for permitting ten of his cabs to transport CCC workers from Spotsylvania to Washington without Virginia licenses.

Taylor told Trial Justice R. T. Dillard he was not aware that sending District cabs into Virginia was a violation of State laws. The ten taxi drivers were arrested Friday.

Ground Broken for Chevy Chase Church

Architect's drawing of the proposed new Chevy Chase Methodist Church, at Connecticut avenue and Shepherd street, Chevy hase, Md., for which ground was broken yesterday. The corner stone will be laid about October 1.

Maj. Kent Sane, Judge Ordering Trial Resumed

'Important Witness' to Be Produced by Defense; Case Is Rested.

Fincastle, Va., Sept. 7 (AP).—Adjudged sane by a lunacy commission after 12 hours of apparent unconsciousness and incoherent talk, Maj. Robert C. Kent, jr., was brought into Botetourt Circuit Court again late today as Judge A. C. Buchanan ordered his trial resumed for the kidnaping of Mrs. Mary J. Hastings.

Led into the courtroom on the arm of Deputy Sheriff J. J. Neffsinger, the defendant and his attorney, S. R. Price, went into a vacant room for a conference. A few minutes later the jury entered the court room and Maj. Kent, with his wife holding to his arm, returned to the court room.

The defense presented only four Breckenridge and questioned him about the size and personal appearance of Mrs. Hastings.

Defense Attorney S. R. Price then held a whispered conference with his client, asked the court's permission for a short conference and left the courtroom. Within a few minutes he returned with the announcement that the defense rested.

Court was adjourned by Judge Buchanan until 9 a. m. tomorrow. He said instructions to the jury would be agreed upon in chambers tonight.

The defense rested this afternoon, reserving the right to introduce testimony by a man described as "an important witness, now in Ohio." The witness was described as Lewis Burkholder, of New Market.

The defense presented only four witnesses and made capital of a triangular piece cut out of the front seat of Kent's automobile after it was seized by officers. County policemen testified that the fabric was cut after the machine was taken from Kent.

Kent Again Is Upset.

Kent has had frequent "fits" since he was arrested and lodged in Roanoke Jail, while awaiting trial on two separate indictments charging him with the kidnaping and murder of Mrs. Hastings, whose body was found near Stroudsburg, Pa.

Yesterday he collapsed as the trial opened for its fourth day, and was apparently unconscious 12 hours, although Dr. J. S. Dejarnette, of the Western State Hospital, asserted he was faking.

When it was indicated today that he could not tell the difference between a hat and a sheep, thought his personal physician was his father and that he was in Roanoke, 20 miles away, Judge A. C. Buchanan ordered the commission formed to report on Kent's mental state. In the event he was found insane it was declared that a juror would be struck, a mistrial declared and Kent placed in an institution.

Serving on the commission to fix Kent's mental condition were Dr. J. S. Dejarnette, superintendent of the Western State Hospital at Staunton; Dr. J. W. Freed, of the same institution, and Dr. George Wright. They called several witnesses who had been in contact with Kent since his arrest, then questioned Kent.

During the questioning, held in the jail, Kent told Dr. Dejarnette that he "didn't know the trial was going on," and that he "didn't know Mrs. Hastings."

"Do you know where you are?" the doctor asked him.

"I think I am in Roanoke," Kent said. "I didn't know the trial was coming up. I am very weak."

Thinks He Is Weak.

"What makes you think you are weak?" asked the doctor.

"My physical condition," the man replied. "I had a hard time fighting off an attack."

"What were you doing day before yesterday, whatever it was?" the doctor insisted.

Kent failed to answer, and Dr. Dejarnette tried another line of examination. He asked Kent to count from one to ten and the man mumbled "five, seven, ten."

He was then asked to count from ten to one.

"Ten, nine, three, one," he said.

Kent told the doctor that he had studied law in Chicago, but did not know whether he had fought in the war or not. Dr. Dejarnette asked him what his rank in the Army had been and he replied "private."

The doctor then raised two fingers and asked Kent how many he saw.

"Four," said Kent.

He then referred to hats as sheep. Kent said he remembered regaining consciousness last night.

"How did you know whether it was day or night?" the doctor asked him, "You don't know whether it is day or night now."

"What month is it?" the doctor asked then.

"June," replied Kent.

Teas at Kenmore To Resume Today

Fredericksburg, Va., Sept. 7 (Spl.), Weekly teas at Kenmore, home of Betty Washington Lewis, sister of George Washington, will be resumed tomorrow.

Hostesses will be Miss Aylmer Gray, chairman of the Kenmore Association tea committee; Miss Anna Braxton, Miss Grace V. Halsey, Mrs. W. Spencer Hutchinson, jr., and Mrs. Maude S. Farlow.

Mrs. Hutchinson and Mrs. Farlow, visiting from Massachusetts, are cooperating with the association in reorganizing the Kenmore Children's Brigade, instituted to enlist the interest of younger residents in maintaining the Kenmore shrine.

Green to Flay 'New Deal' in House Battle

Arlington County Lawyer Opposes Rep. Smith in Eighth District.

ARLINGTON COUNTY BUREAU OF THE POST.
Tel. Cla. 509. Clarendon, Va.

John Locke Green, Arlington County attorney and Republican nominee for Congress from the Eighth Congressional District, will open his campaign tonight in the auditorium of the Manassas High School. Green is opposing Representative Howard W. Smith, Democratic incumbent. He will speak in opposition to the "New Deal."

A delegation from the county numbering more than 100 Republicans headed by County Chairman Grayson Ahalt will leave the county in automobiles at 6:30 p. m. today to attend the meeting.

Due to a misunderstanding regarding the registration of students at the Washington-Lee High School which opens on Monday, Principal S. P. Vanderslive announces registration will be as follows:

Monday morning, students attending the seventh, eighth and ninth grades in the junior high school will report. Tuesday morning, students in the tenth, eleventh and twelfth grades of the high school will report. All classes will begin at 9 a. m. Wednesday.

Despite stormy weather more than 50 children at the St. John's Episcopal Orphans Home, located on Columbia pike, yesterday were made happy at the annual picnic held by the officials of the Arlington County Dairy. Herbert L. Marcey, one of the company officials, assisted by the teachers, distributed candy, ice cream and cake.

County Manager Roy S. Braden announces that Wilson boulevard extended to the Arlington Memorial Bridge and Harlow avenue to Rosslyn has been closed to traffic in preparation for surface treatment. The work will be done by Carson & Gruman, of Washington.

Capt. Ledrue Strobel, of the Alexandria Rescue Squad, has been designated chief judge of the hook-up and hose-laying contests to be held by the Arlington-Fairfax Volunteer Firemen's Association at the intersection of Pershing drive and Glebe road today at 1:30 p. m. Strobel will name the other two judges this afternoon.

A feature of the contests to be held will be the ladies' pumper contest by a team from the Jefferson Fire Department Auxiliary.

Italy, France Join To Block Hitler

Continued from Page 1.

standing were met with confirmation in other quarters here tonight close to leaders in both Rome and Paris.

The general opinion was that such a pact was rapidly taking form, and observers believed the French were denying it had been reached chiefly in order to save the formal announcement for the meeting of Foreign Minister Barthou and Premier Mussolini, in Rome, possibly by the end of the month.

It is known that the French and Italians have been negotiating on political and naval questions in recent weeks.

Silver Shipment Arrives.

San Pedro, Calif., Sept. 7 (AP).—In 1,181 iron-bound boxes part of a $2,000,000 shipment of silver from Shanghai, China, arrived here today en route to the United States Subtreasury in New York. The silver consists of bars and Chinese dollars.

GroundBroken For M.E. Church In Chevy Chase

Corner Stone Exercises to Be Held About October 1.

Ground was broken yesterday, without ceremony, for the new Chevy Chase Methodist Church, at Connecticut avenue and Shepherd street, Chevy Chase, Md. The corner stone will be laid about October 1, with appropriate exercises.

The English Gothic one-story building will be of native stone, with leaded windows and slate roof. The interior finish will be of sand-finished plaster. There will be a divided chancel, with pulpit and lectern, provision being made for installation of a pipe organ in the future. The seating capacity will be 200, which may be increased by the addition of a balcony, when necessary.

Back of the chancel will be the pastor's study and a choir room, connecting with the present frame building, which has housed the congregation since its organization in September, 1912. The old building will be renovated for use by the church school.

Church to Cost $19,000.

The plans, which were prepared by Richard S. Johnson, architect, have been approved by the Bureau of Architecture of the Methodist Church headquarters in Philadelphia. The cost will be $19,000 and the contract calls for completion in 126 working days.

The first pastor of the church was the Rev. Dr. Lucien Clark, who served eight years without salary. Other pastors have been the Rev. J. Luther Neff, the Rev. A. S. Mowbray, the Rev. J. Turnbull Spicknall and the Rev. Edward Gardner Latch, who is now serving.

Members of the board of trustees comprise the building committee. They are Harvey L. Curtis, chairman; Alexander Ashley, Frank Simpson, William E. Springer, M. Rea Shafer, Horace E. Troth, jr., Rigel O. Belt, Walter S. Gard and William L. Orem, jr.

Other Committees.

Committee on furnishing—William L. Oren, jr., chairman; Mrs. Orem, Mr. and Mrs. R. O. Belt, Mr. and Mrs. M. Rea Shafer, Mr. and Mrs. Richard S. Johnson, Horace E. Troth, jr., and Mrs. Joseph Q. Edwards, president of the Woman's League.

Finance committee—William E. Springer, chairman; M. Rea Shafer and William L. Orem, jr.

The pastor is in charge of memorials and Mrs. Harriet Belt Ingersoll publicity. Paul Sleman has been legal counsel.

Edward L. Simpson, trading as the Chevy Chase Construction Co., is the builder.

Barking Dog Case Fine Is Suspended

Maryland Woman Agrees to Move With Pets.

Fine of $50 imposed on Mrs. Helena Pullman, of Gaithersburg, Md., was suspended yesterday by Judge Donald A. DeLashmutt, in Montgomery County Circuit Court when she agreed to move with her barking dogs.

Mrs. Pullman was arrested by Chief of Police Alvie A. Moxley following the filing of a number of complaints by neighbors that the barking of her dogs kept the neighborhood awake. She was charged with maintaining a nuisance.

Charles F. Ricketts, of Rockville, was fined $25 on charges of reckless driving. He appealed and posted bond of $50. Richard Owens, colored, was sentenced to serve six months in the Maryland House of Correction for theft of seven chickens from Lloyd Grubb, and Fred Palmer, colored, was sentenced to 60 days in jail for theft of a watch from Charles Smith. Palmer appealed and was released on $100 bond.

Annulment Is Granted After Bigamy Charge

Annulment of her marriage to Lionel H. Smith, of Capitol Heights, Md., was granted yesterday to Mary E. Scaggs, of Washington, by Judge Charles W. Woodward in Montgomery County Circuit Court at Rockville, Md.

The plaintiff told the court through Attorney Albert M. Boule that she was married at Rockville to Smith January 23, 1931, and lived with him at Capitol Heights until March 3, 1931, when she discovered he had a wife and five children in Kansas.

Father of 12 Denies Murder Of Ill Veteran

Leesburg Jurymen Hear R. D. Cooper Accuse Wife's Stepfather.

A verdict of guilty of voluntary manslaughter was returned at 11:50 last night against Richard Cooper. The jury deliberated 1½ hours. He was sentenced immediately to five years in the State Penitentiary.

Leesburg, Va., Sept. 7 (Spl.).—Taking the stand in his own defense today, Richard D. Cooper, 56, one of the four alleged murderers of Basil Brown, 44, disabled war veteran, and the second to be tried, told a jury in Loudoun County Circuit Court that he saw Clarence Barnhouse jump on Brown and beat him to death with a club.

Cooper testified that he and Brown, who he claims had been drinking, were in an altercation on the night of July 1, when the crime was committed, when Barnhouse, who is the stepfather of Cooper's wife, appeared upon the scene.

Barnhouse interfered, Cooper said, and struck Brown several blows with the club. Later, Barnhouse dragged the unconscious man out of the yard to a thicket, where he dealt the death blow, Cooper testified.

Testimony in Conflict.

Conflicting statements marked the trial today, which was heard before a crowded courtroom. The same difference in testimony prevailed today as was noted when Clarence Barnhouse was tried on August 20. Barnhouse, who was sentenced to 15 years in the State Penitentiary, testified for the Commonwealth today.

He said today that the first of his two statements which he made to the Commonwealth was untrue. This statement had said that he killed Brown in self-defense. In his testimony today, he corroborated a subsequent statement, in which he said he came up to the house and saw Cooper and Brown in an altercation.

He said he tried to separate them and that Brown knocked him down and threatened to kill Barnhouse. Then, he said, Barnhouse got the club and knocked Brown unconscious. Then, he said, he and Cooper carried him out of the yard.

Following this, Barnhouse testified, he went upstairs in the Cooper home and went to sleep. He said he did not know that Brown was dead until the next morning, when Mrs. Cooper told him.

Body Found in Ravine.

Brown's body was found in a ravine July 2, with his skull crushed. The ravine is 50 yards from the house. Cooper, who was working on the road at Waterford, reported the death to an official.

Cleveland Harper, 49, who is also under a first degree murder charge for the killing of Brown, testified that he was at the Cooper home on the night of the killing, and that he saw Brown and Cooper fighting and that later he saw Barnhouse come in the yard and strike Brown.

He said he saw Barnhouse carry Brown's body out of the yard and that he heard several more blows and then went to sleep.

An important witness for the Commonwealth was Jesse Johnson, a neighbor who lives 300 yards from the Cooper home. Johnson testified that he heard cursing and loud talking at the Cooper home on the day in question.

He said he heard Brown call for his brother, Arthur, on several occasions. He said he heard Brown say: "Dick, please don't hit me any more. I am dying now. Please, get Arthur." He said he later heard sounds like someone beating on a board fence. Johnson testified the same as he did in the trial of Barnhouse.

$7.50 a Day Minimum Film Pay Fixed by NRA

NRA ruled yesterday that vaudeville and other performers appearing in motion picture theaters should receive at least $7.50 a day, the Associated Press reported.

Interpreting the motion picture code, NRA held the minimum wage of the pact applied regardless of the number of acts given by the performers.

Transfers

Army and Navy Shifts Are Announced Here.

(Associated Press.)

Army orders yesterday included:

COLONEL.

Edward J. Moran, Infantry, relieved from treatment, William Beaumont General Hospital, Fort Bliss, Tex., to regular station, Los Angeles, Calif.

MAJORS.

Ross B. Bretz, Medical Corps, to Indianapolis, Ind.; Chester C. Staples, Infantry, Chattanooga, Tenn., to Hot Springs National Park, Ark., for observation and treatment; Bonaparte F. Norvell, Medical Corps, Hot Springs National Park, Ark., to retiring board for examination.

CAPTAINS.

Floyd H. Bain, Infantry, to Fort Screven, Ga.; Vernon W. Hall, Coast Artillery Corps, to Jackson, Miss.; Harold D. Dinsmore, Infantry (Quartermaster Corps), Washington, D. C., to retiring board for examination; Frank E. Kaufmann, Field Artillery, to Detroit, Mich.

FIRST LIEUTENANTS.

William W. Crones, jr., Infantry, to Greenwood, S. C.; James W. Sostelier, jr., Coast Artillery Corps, detailed in Chemical Warfare Service, to Edgewood Arsenal, Md.; Alexander S. Bennett, Field Artillery, orders to Thomaston, Ga., revoked; Thomas E. Binford, Field Artillery, to Thomaston, Ga.; Thomas H. Christian, Infantry, to United States Disciplinary Barracks, Governors Island, N. Y., for duty; William F. Kellstat, Infantry, to Fort Wayne, Mich.

SECOND LIEUTENANTS.

Arthur C. Peterson, Coast Artillery Corps, to Fort Hancock, N. J.; Whiteside Miller, Infantry, to Fort Moultrie, S. C.

Navy orders yesterday included:

LIEUTENANT COMMANDERS.

Clyde C. Lawe, U. S. S. Texas to command U. S. S. Owl; Francis D. Hamblin, U. S. S. Owl to U. S. S. Texas; William H. Johnstone, relieved all active duty, to home, about September 25; Francis B. Steddert, relieved all active duty, to home.

LIEUTENANTS (JUNIOR GRADE).

Carl R. Armbrust, U. S. Hoshur to U. S. Coni; Arthur W. Bass, relieved all active duty, to home; Merrill S. Holmes, U. S. S. Clarion to U. S. S. Salinas; Mervin J. Jensen, to U. S. Wickes; Charles H. A. Rohr, U. S. S. Barry to U. S. S. Bainbridge.

Dental Corps.

LIEUTENANT.

Arthur Siegel, Naval Training Station, Norfolk, Va., to duty Norfolk Naval Hospital, Portsmouth, Va.

Medical Corps.

LIEUTENANT (JUNIOR GRADE).

Farrar L. Read, Sunnyvale, Mount View, Calif., to Destroyer Division 3, Scouting Force.

EdgeGivenNice And Ritchie in 3-County Fight

Upset in Garrett, Allegany and Washington Not Believed Likely.

Continued From Page 1.

the counties for the Democratic gubernatorial nomination, and either Senator Phillip Lee Goldsborough or H. Webster Smith may get their convention votes for the Republican gubernatorial nomination.

Such upsets, however, seldom occur. Usually political machines that have successfully functioned for long periods bring victory to the candidates they are backing. One reason is that efficient organizations, when they have a choice, as now is the case among the Republicans, only pick men regarded as potential winners.

Since this section is predominantly Republican, the contest within that party is attracting the most interest. The fight there also is more intense than among the Democrats and the outcome somewhat more uncertain. In general, however, Mr. Nice seems to have the support of the younger, militant and active elements of his party.

In Garrett County, with four convention votes, Mr. Nice is supported by the majority of the party's State central committee and district Republican leaders. Lawrence and Neil Fraley, influential brothers in Garrett County, are backing Mr. Smith. Lawrence Fraley, however, is a candidate for clerk of the court and is more interested in his victory than that of the Smith ticket.

Henderson Aids Smith.

Senator Goldsborough has the help of the dry former State Senator Alonzo Naylor and Tom Dawson, George Henderson, the unopposed Republican candidate for attorney general, is working hard for the nomination of Mr. Smith. He lives in Allegany County, but has influence in Garrett. His father was a popular judge in this section. In fact, some think Mr. Henderson will have more influence in this primary in Garrett than in his own county.

Mr. Henderson apparently has not made much progress with the Smith candidacy in Allegany. His powerful ally in previous Republican fights, Nice Wilkinson, Cumberland tax collector, is for Mr. Nice. Mr. Wilkinson is the leader of the Republican City Hall faction, which perennially has battled with the faction headed by David A. Robb, former candidate for attorney general.

Mr. Robb this time is enthusiastically backing the Nice ticket. Mr. Robb is a dry and has been a close friend of Senator Goldsborough. He did not make his declaration until after the Senator entered the race and said he favored Mr. Nice because he was convinced that the latter was the only one of the Republican trio which had a chance of beating Gov. Ritchie.

Bank Failure Is Factor.

The so-called "courthouse" faction also is lined up with Mr. Nice while the party's leading figures in the Georges Creek mining section also are with the Baltimore lawyer. In this section Mr. Henderson's connection with the disastrous failure of the First National Bank of Frostburg, and with its president, Robert deau Annan, is reported to be reacting against Mr. Smith.

Senator Goldsborough's chief support comes from Charles H. Holtzman, Cumberland druggist and former collector of the Baltimore port, and Nelson Russler. The latter, however, is seeking nomination as chairman of the county commissioners and wants to make as few enemies as possible. The Tasker Lowndes newspaper is supporting Senator Goldsborough. Senator Goldsborough believes he has a chance of carrying this county and plans to return here this week-end to strengthen his fences. Mr. Robb, however, predicts Mr. Nice will have an absolute majority in the county.

In Washington County the fight appears to be between Mr. Nice and Senator Goldsborough. The latter is backed by the old guard Ridenour-Wolfinger faction, while Mr. Nice has the support of the "young Turks," led by Dr. H. E. Tabler, of Hancock; Mayor I. M. Wertz, of Hagerstown; E. R. Roulette, Hagerstown attorney, and E. B. Carl, president of the Washington County Young Republican League. Of the sitting central committee five of the seven members are supporting Mr. Nice. There have been several bank failures in the county, affecting approximately 14,000 persons and Mr. Nice is making that his issue.

Ridenour Backs Senator.

J. Frank Ridenour, chairman of the central committee, however, is supporting Senator Goldsborough. The "young Turks" are seeking to overthrow the Ridenour-Wolfinger control of the central committee. Harvey Bomberger is the second member of the existing committee for Senator Goldsborough. He is supported also by E. M. Tenney, former Hagerstown postmaster. There is a possibility that Senator Goldsborough will receive the colored vote of the county, but it does not control the outcome as in some other counties.

On the Democratic side the hottest fight appears to be in Washington County. There the organization, led by Attorney-General W. Preston Lane, is wrestling with its old enemy, led by Dr. J. Hubert Wade. The latter is one of Dr. Conley's chief supporters. Dr. Wade, one-time leader of the county, was unhorsed by the youthful Lane group after the former was dismissed as chairman of the welfare board by Gov. Ritchie some 12 years ago. Since then Dr. Wade has fought the Ritchie forces on every occasion.

The Lane faction decisively beat Dr. Wade four years ago, obtaining control of the county central committee. It is expected they will defeat the Wade insurgents again and carry the county for Gov. Ritchie. The Lane faction, instead of backing a local ticket, is concentrating on defeating every candidate indorsed by Dr. Wade, who lives at Boonsboro and is influential chiefly in the lower end of the county.

In Allegany County the leadership of State Insurance Commissioner William C. Walsh is under sharp attack from a group led by John McMullen and W. Carl Richards. The latter are known as the "anti-Walsh" faction, are making Mr. Walsh the chief target for their attacks and are supporting Dr. Conley. Mr. Richards the other night severely assailed Gov. Ritchie's democracy, accusing him of hostility to President Roosevelt and of being in league with Alfred E. Smith. Mr. Richards opposed Mr. Smith in 1928.

Hugh A. McMullen, for many years the recognized leader of western Maryland Democrats, but now an elderly, inactive man, issued a statement some days ago urging the nomination of Dr. Conley. His son is one of the leaders of the "anti-Walsh" movement, but the father disavowed any interest in the local fight. His newspaper, the Cumberland Times, is keeping out of both fights.

The elder McMullen's indorsement of Dr. Conley is bound to weaken the Ritchie chances. Nevertheless the Ritchie-Walsh faction is strong in Cumberland, the second largest city in the State, and among the George's Creek miners. Mr. Walsh has the reputation of being the smartest and ablest Democratic county leader in the State, demonstrated when he carried Allegany County — overwhelmingly Republican—twice for Gov. Ritchie in general elections.

Gov. Ritchie always has been popular in Cumberland and among the western Maryland miners and impartial observers of the situation in Allegany contend the Ritchie-Walsh group will win easily.

In Garrett County the Ritchie organization also is under fire from insurgents who are seeking to control the central committee. There are comparatively few Democrats in the county, however, and the edge in the fight is given to the Ritch[illegible]

Baptist Speakers

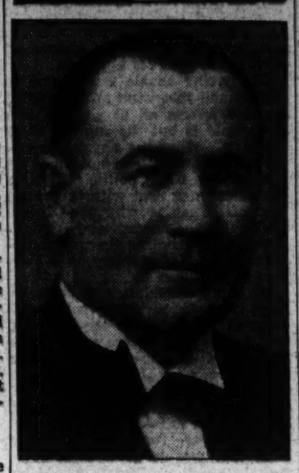

The Rev. R. F. Caverlee and Dr. W. B. F. Cole (top), of Fredericksburg, Va., were two of the speakers Thursday at the opening session of the Goshen Baptist Association at Louisa, Va. The Rev. Mr. Caverlee, pastor of the Fredericksburg Baptist Church, delivered an address Thursday and yesterday reported on the activities of the association's committee on Christian education, Sunday school, Baptist Young People's Union and religious periodicals. Dr. Cole is Commonwealth's attorney for Fredericksburg. He spoke Thursday on social service, temperance and morals.

Draft Horses In Show Today

Pony Classes and Races Features of Events at Olney, Md.

The one day of the year in which farm horses and mules seize the spotlight from riding horses will be observed today in Montgomery County, Md., when the sixth annual draft horse show is staged at Olney by the Montgomery County Horse Show Association.

Classes are scheduled for 15 classes of exhibits, most of which are devoted to draft horses, although entries are being received for several pony classes and two hunter classes. Two races also will be held in the afternoon.

The feature event of the day will be a class for farm horses owned and entered by bona fide farmers in Montomery County outside of the metropolitan area or in Howard County. This class annually draws a large number of entries.

Another feature of the show of special interest to Montgomery County sportsmen is the Redland Hunt Cup class, for which entries will be received only from members of the Redland Hunt whose mounts have ridden at least twice with the Redland hounds.

The show will start at 9:45 this morning on the farm of T. Alexander Barnsley at Olney, Md. Judges of the draft classes are Norman H. Warfield, Elmer Guyton and B. M. Hill. Lieut. John Reybold, U. S. A., will judge the hunters.

Candidate Hits Opposition by State Police

McCullough Says Force Is Campaigning for Primary Opponent.

Charging that the police of Prince Georges County were actively campaigning against him, Robert W. McCullough, a Democratic candidate for State's attorney, demanded that such activities "end" in an address at a meeting of the Brentwood Democratic Club Thursday night.

McCullough is opposing the incumbent, Alan Bowie, who was indorsed for reelection by the State central committee of Maryland. The race between these two has developed into the most interesting contest of the primary election.

Declaring that the State central committee had no right to "tap one candidate on the back and say you are a better Democrat than another," McCullough lashed out at the organization and stated that it was "their duty to elect candidates in November, not to select them in the primary."

He defied any one to say that he was an antiorganization man and pledged himself to "go down the line 100 per cent" for all Democrats after the primary, whether he was a victor in his contest or not.

Bowie Denies Asking Aid.

Bowie also addressed the meeting and denied that he had asked any of the county police to campaign for him, but stated that he "appreciated it if they did." He defended the right of the State central committee to indorse candidates, stating that they acted as a "board of directors" for the party and do have a perfect right to select candidates for the party ticket. He declared that he had no fault to find with any man who runs for office and stated that that was his privilege.

Citing his record in office and declaring that he had been a Democrat for 31 years, Bowie asked that if his record met with approval that he be reelected. He pledged himself to support all candidates in the November election whether he was on the ticket or not.

John S. White, a candidate for the House of Delegates, assailed the recent article written by former President Herbert Hoover. White declared that the article was convincing evidence that Mr. Hoover did not know how to "grapple with the problems which confronted him while in office." He asked if the treatment of the bonus army during the Hoover Administration was liberty.

He declared that the former President was like a lion in the jungle which was well satisfied with the jungle law, because he was king. "It is the liberty of the rich and his kind" that Mr. Hoover is worried about, he asserted. White, a resident of Chillum District, promised full cooperation with the people if he were elected a member of the House of Delegates.

The meeting marked the end of the campaign in Chillum District so far as the oratory is concerned. The primary election will be held September 12. E. H. Robert, former Mayor of Brentwood and president of the Brentwood Democratic Club, presided.

Other candidates who spoke included State Senator Lansdale G. Sasscer, L. Harold Sothoron, candidate for House of Delegates; Kent R. Mullikin, seeking reelection to the House of Delegates; Perry Boswell and Vinton D. Cockey, candidates for county commissioners; J. Guy Bell, candidate for sheriff; H. W. Cord and C. S. Ryan, candidates for membership on the State central committee; Noah Joffe and Daisy LaCoppidan, candidates for delegates to the Democratic State convention.

Lee Van Horn, a former member of the State Legislature, also addressed the meeting.

The Inside Story of the KIDNAPING RACKET • "HUNDRED GRAND" By Erle S. Gardner • A fiction serial based on Mr. Gardner's experience as a West Coast Criminal Lawyer. BEGINS SUNDAY IN The POST

Radio Waves

By George M. Adams, Jr.

LISTENERS who relax benignly at their dials and sooth their prejudices by a mere twist of the thumb and forefinger little appreciate the hazards, perils and escapes from extinction that announcers fall heir to.

Take Jim McGrath, N. B. C.'s deft word juggler, for instance. With his genial beak athwart a mike, with one eye leveled at the ring and his body set for a quick escape from a couple of rasslers about to fall on him, Jim keeps a steady flow of glowing adjectives leaping into the mike . . . and when he doesn't know the term for some fantastic hold he makes a good one up.

A few feet away two brawny titans are cheerfully tearing each other apart . . . they writhe, grunt, howl and kick like a cat who has swallowed rat poison. Tiring of twisting they dive through the ropes and start scraping up the home plate. And Jim is right with them . . . relating with feverish avidity all the intricacies of the Australian toe-hold or the fancy splits just executed by a couple of 215-pound hulks.

After it's all over Jim picks up his emergency kit and strides down the runway. "How 'ja learn it all, Jim?" we ask. "Aw! I'll tell you some other time," sayes he as he stops to talk with Joe Turner.

• • • •

HERE they are . . . the selection of local radio editors of Washington's air possibilities for that network "break" with Freddy Martin's orchestra in a Sunday afternoon show soon to appear on C. B. S.

Ernestine Gardner, runner-up in the local "Hollywood Hotel" auditions; Elsie Kraft and Ronald Dawson, WOL's dramatic actor, were the choices of one morning paper. An afternoon critic chose the duo combination of Marguerite Cromwell and Ed Steffe; Lucille Ferguson, pianist, and Marie Fowler, of Godfrey's Gazette. Our brother columnist on New York avenue picked the White Brothers, Henry Nestor, singing cop, and Phil Provost. This department's selections, chosen after an honest appraisal of their talents, are Ray Baines, young tenor heard with Shannon Allen's N. B. C. "Airbreaks;" Eddie Perkins, the singing usher; and Ernestine Gardner, who has demonstrated her mike appeal with Godfrey at the Club Michel.

WJSV will audition them all today starting at 11 a. m.

STIFF competition will meet eight of the world's best dance bands tonight when C. B. S. short waves music from Buenos Aires, London, Honolulu, New York, Chicago, Atlantic City and San Francisco to listeners at 7 p. m.

Little America, with Doc Poulter's Knights of the Grey Underwear, society's favorites of the Byrd Expedition, will be heard along with the cream of fancy orchestras. The Antarctic group has but three pieces . . . a mouth organ, a small organ and a drum made from airplane fabric and wood from a packing case.

FIFTEEN minutes more of Godfrey . . . that's the gift to listeners brought back from the Southland by your Arthur, who went to Miami to fish and came back yesterday to find that Harry Butcher, WJSV's fair-haired station manager, had added that much time to the Sun Dial.

So Monday morning when you roll over and hear Godfrey's bellowing baritone reverberate through the back alleys you'll have 15 whole precious minutes to torture your ears beyond 9 o'clock, when the Sun Dial usually signs off. Godfrey's chest is fuller by inches with stories of fish that got away.

After landing a 30-pound "bonita," trolling for mackerel and snaring a 34-pound rock bass with huge, cavernous jaws, Art visited orange groves, drank from the Fountain of Youth, ploughed his tremendous chest through the surf at Daytona Beach and arrived back home in time to sleep three whole days.

"I'll tell you, Ted," said Art, "Ya know Florida is 30 years behind us . . . the yokels!"

Outstanding Events Today

11:00 a. m.—National Children's Frolic—WMAL.
12:30 p. m.—Address by Gen. Douglas MacArthur on New Jersey "war games"—WMAL.
3:30 p. m.—Description of Lawrence Realization, championship race for 3-year-olds—WJSV.
3:30 p. m.—Pietro Bruno, the Hurdy Gurdy Man—WRC.
3:45 p. m.—East-West polo matches—WRC.
5:00 p. m.—One Man's Family (new spot)—WMAL.
5:45 p. m.—Choir of the Grande Synagogue, Warsaw, Poland—WRC.
5:45 p. m.—Summary of National men's tennis singles, Ted Husing—WJSV.
7:45 p. m.—"Programs for Peace," discussed by Francis Gorman, chairman of special strike committee—WJSV.
8:00 p. m.—Popular concert by Detroit Symphony Orchestra—WJSV.
8:30 p. m.—Col. Frank Knox, publisher of the Chicago Daily News, outlining "A Constructive Policy for the Present Crisis"—WRC.
8:45 p. m.—Final selections from Century of Progress auditions—WMAL.
10:00 p. m.—Washington Airbrakes, Shannon Allen's gathering of local talent—WRC.

The Post Radio Time-Table

Saturday, September 8 Washington Eastern Standard Time.

	WRC 316M—950KC	WMAL 476M—630KC	WJSV 206M—1,460KC	WOL 229M—1,310KC	
6:30	.....	.....	Chapel Hour	.....	6:30
6:45	Pollock, L'shurst	.....	" "	.....	6:45
7:00	Organ Rhapsody	Mor'ing Devotions	Sun Dial	Musical Clock..	7:00
7:15	" "	Landt Trio.....	" "	" " ..	7:15
7:30	Cheerio	Lew White	" "	" " ..	7:30
7:45	"	" "	" "	" " ..	7:45
8:00	Morning Glories	Breakfast Club...	" "	" " ..	8:00
8:15	Don Hall Trio.	" " ...	" "	" " ..	8:15
8:30	Taters and Mule	" " ...	" "	" " ..	8:30
8:45	Banjoleers	" " ...	" "	" " ..	8:45
9:00	Mail Bag	Edward MacHugh	" "	" " ..	9:00
9:15	Morning Parade	News	Carlton & Craig..	" " ..	9:15
9:30	Press News ...	Singing Strings ..	Press News	" " ..	9:30
9:45	Morning Parade	Press News	Let's Pretend	" " ..	9:45
10:00	Cadet Band	The Honeymooners	Knickerbocker	Uncle Nick ...	10:00
10:15	Vass Family ...	Tony Wons	Knights	" " ...	10:15
10:30	Lovers Lane ...	Heinie	Concert Miniatures	Variety, Value	10:30
10:45	" " ...	"	" "	Songs of Spain	10:..
11:00	Quartet	Children's Frolic.	Connie Gates	Musical	11:00
11:15	Honeyboy, S'fras	" " .	Syncopators	"	11:15
11:30	Merry Madcaps	Vic and Sade	Al Kavelin Orch	Request	11:30
11:45	" " "	Listening Post ...	" " " .	Program	11:45
	AFTERNOON PROGRAMS				
12:00	Biltmore Ens'ble	Words and Music	Velazco Orch....	Eli Dantzig's	12:00
12:15	" "	Gen. D. MacArthur	" "	Orchestra	12:15
12:30	Merry-Go-Round	Farm, Home Hour	Esther Velas	Scott Fisher's	12:30
12:45	Fidler's Orch..	" " "	Ensemble	Orchestra	12:45
1:00	Rex Battle's Ens.	" " "	Afternoon Rhythms	Sign off.....	1:00
1:15	" " "	" " "	D. Russo's Orch..	.....	1:15
1:30	Marcado Sisters.	Farm Forum	Round Towners....	.....	1:30
1:45	" "	Hawaiian Orch....	" "	.....	1:45
2:00	Play Bill.....	Tommy Tucker's	Men's Tennis.....	.....	2:00
2:15	" "	Orchestra	" "	.....	2:15
2:30	Week-end Revue.	Songsters	" "	.....	2:30
2:45	" " .	"	" "	.....	2:45
3:00	" " .	Don Carlos' Orch.	Ann Leaf.....	Sports, Variety .	3:00
3:15	" " .	Platt and Nierman	" "	" " .	3:15
3:30	Hurdy-Gurdy ...	Chicago Symphony.	Lawrence R'ization	" " .	3:30
3:45	Polo Matches...	" "	Serenade	World Book ...	3:45
4:00	" " ...	" "	Baseball	Sports, Variety	4:00
4:15	" " ...	" "	"	" "	4:15
4:30	Chick Webb's	Sunday School ...	"	" "	4:30
4:45	Man's Singles ..	John, Gene, Dick	"	" "	4:45
5:00	Sundown Revue.	One Man's Family	"	Mandolin Orch .	5:00
5:15	Hanna Sisters...	" " "	"	" "	5:15
5:30	Palace Orch....	News	"	Walkathon	5:30
5:45	Warsaw B'cast..	John Herrick	"	For Everyone..	5:45
	NIGHT PROGRAMS				
6:00	C. & O. Program	Yest'day's Dandies	Evening Rhythms	Haring's Orch	6:00
6:15	Novelty Strings	Al Schacht	Arch McDonald .	Today's Sports	6:15
6:30	Press News ...	C. & O. Program	Jan Savitt's Orch	Thistledown ...	6:30
6:45	Lotus Orch. ...	Royal Hawaiians.	Rhoda Arnold ...	Walkathon	6:45
7:00	Don Bestor's	Promenade	Dancing Around	"	7:00
7:15	Orchestra	"	the World	News	7:15
7:30	Across Border	Northern Lights .	Serenaders	Bleyer's Orch.	7:30
7:45	" "	" " ..	Francis Garman..	Minstrel Show.	7:45
8:00	Chicago	Jamboree	Detroit Symphony.	Americana	8:00
8:15	Symphony	"	" " .	"	8:15
8:30	Col. Frank Knox	"	" " .	"	8:30
8:45	" " "	Audition Winners.	" " .	"	8:45
9:00	Raymond Knight	" " .	Saturday Revue...	Kellem's Orch.	9:00
9:15	E. Madriguera's	" " .	" " ...	W'board Blues.	9:15
9:30	Orchestra	Barn Dance	Elder Michaux...	Walkathon	9:30
9:45	Legion Band....	" "	" " ...	Dantzig's Orch.	9:45
10:00	Airbreaks	" "	Sylvia Froos	Radio Scandals	10:00
10:15	"	" "	Glen Gray	" "	10:15
10:30	Paul Whiteman .	POSTILION	Press News	Blue Rhythm	10:30
10:45	" " ..	Martin's Orch. ..	Mo - Dial	Band	10:45
11:00	" " ..	Dorsey Brothers	Rube Wall's	Sign off.....	11:00
11:15	Carefree Carnival	Orchestra	Orchestra	.....	11:15
11:30	" "	Anson Weeks'	Hal Grayson's	.....	11:30
11:45	" "	Orchestra	Orchestra	.....	11:45
12:00	Sign off.....	Sign off.....	Sign off.....	.....	12:00

The Federal Diary

By Morgan Baker
Patent applied for

WE'RE off to New York tomorrow to give The Washington Post readers a play-by-play account of what organized labor plans to do for Federal employes at the American Federation of Government Employes convention.

BAKER

An outline of convention plans and a summary of resolutions to be presented will appear tomorrow in this column. Restoration of annual leave, repeal of the remaining 5 per cent pay cut, repeal of the marriage clause, strengthening of the merit system, increased basic pay, voluntary 30-year retirement, civil service board of appeals, and other matters of vital interest to the service will be on the program.

Steward in Middle West.

On a sweeping organization trip through the Middle West, Luther C. Steward, National Federation of Federal Employes president, is encountering hearty cooperation among Government workers all along the route.

Wednesday night the employe leader will speak at a mass meeting of Federal people at the Curtis Hotel in Minneapolis. Government officials and Minnesota members of Congress will attend. Thursday night a dinner will be given in Mr. Steward's honor by the Federal employes of Minnesota with the following object: "More enthusiastic and increased membership, based on the aims and achievements of the National Federation of Federal Employes."

Another dinner and mass meeting is scheduled for Monday night at St. Paul. Last night Mr. Steward was principal speaker at an employe gathering in Duluth.

Mr. Steward reports a very satisfactory visit with Federal employes at Sault Ste. Marie, Mich. Before returning to Washington, he will confer with employes in Madison, Milwaukee and Chicago.

A similar organization trip through the South will be taken by Miss Matilda Lindsay, NFFE National organizer, who will leave Sunday for Oteen, Asheville and Greensboro, N. C., Johnson City, Tenn., and other points.

A trigger mechanism for firearms has been perfected and patented by Leslie A. Skinner (*), War. The mechanism is adapted to eliminate the necessity for practicing the "trigger squeeze" on the part of recruits.

FACA Official Returns.

Adlai E. Stevenson, assistant general counsel, FACA, has just returned from an official business trip to the Pacific Coast and Hawaii. In San Francisco, early in August, Mr. Stevenson held a series of meetings with the regional boards for the alcoholic beverage wholesale industry, the brewing industry and with members of the rectifying, importing, distilling and wine industries.

The respective alcoholic beverage codes and their administration were discussed. Mr. Stevenson reports that the industries, without exception, are troubled by severe price competition caused probably by the large number of persons who have entered the various alcoholic beverage industries since repeal, together with severe competition from bootleggers.

Anxious eyes are being cast skyward by employes of County Association Unit, Corn-Hog Section, AAA, who are planning a steak fry at the home of Leonard Nordie in McLean, Va., this afternoon.

HENRY MOIR, president of the United States Life Insurance Co., has accepted the Civil Service Commission's offer that he serve as a member of the Board of Actuaries under the Civil Service retirement act, without salary, the commission announced last night.

Mr. Moir succeeds Herbert D. Brown, formerly chief of the Bureau of Efficiency, who left the board on June 30.

The other two members of the board are George B. Buck, a consulting actuary in private practice in New York, and A. S. McLeod, Government actuary under the office of the Commissioner of Accounts and Deposits, Treasury. The law provides that the person who occupies Mr. McLeod's position shall be a member of the board.

Mr. Moir was born in Midlothian, Scotland, and came to America in 1901. He has been in insurance business all his life. He was actuary and vice president of the Home Life Insurance Co. of New York from 1909 to 1922. He has been president of the United States Insurance Co. since 1922. He is a director in numerous insurance organizations and was a member of the advisory committee on the War Risk Insurance in 1917. He is the author of numerous works on the principles of insurance.

Employes' Excursion Today.

Albert M. Reising, office of the Secretary of the Interior, the untiring recorder of Local No. 2, National Federation of Federal Employes, today will conduct another of his famous all-expense trips for members of Local No. 2 and their friends in the Federal service. For several years Mr. Reising has organized and conducted excursions of Federal employes to cities and places of interest.

Earlier this summer he took a large party on a highly enjoyable trip to New York, and a year ago successfully undertook a group visit to the Chicago fair. Today the local, under Mr. Reising's direction, is offering a week-end all-expense, low-fair trip to Atlantic City. Private cars have been secured and group hotel accommodations provided for the more than 100 who have signified they will go.

The group will leave Washington at 1:25 p. m. and arrive at Atlantic City at 5:25 p. m. today. The Devonshire Hotel, on the boardwalk, will be headquarters until the return trip Sunday night, beginning at 6:45 p. m. The party will arrive at Washington at 11:30 the same night.

Harris & Ewing.

ALBERT M. REISING, office of Secretary of the Interior, recorder of National Federation of Federal Employes Local Union, No. 2, today conducts another of his famous excursions to Atlantic City.

Diary Guest Tickets.

IF your name is followed by (*), call in person on the Federal Diary editor. You will receive tickets to Loew's Fox (stage, Little Jack Little and other acts; screen, "The World Moves On"); or to Loew's Palace (Joan Crawford and Clark Gable in "Chained"); or to Loew's Columbia (Wallace Beery and Jackie Cooper in "Treasure Island").

Diary office hours are: Daily, except Sunday, 12 noon to 1 p. m. and 4:30 to 6 p. m.; Saturday, 12 noon to 2:30 p. m.

Mr. and Mrs. Louis A. Cate (*), General Accounting Office, returned yesterday from a three weeks' honeymoon trip through the South and Middle West. Mrs. Cate was Miss Roma McEwen. The marriage, early in August, was a surprise to their associates at GAO.

HOLC Employes Honored.

Three birthday anniversaries and a departure were marked last night at a gala dinner party by employes of Correspondence Division, Home Owners Loan Corporation, at the Madrillon.

Miss Dorothy E. Barr, who is being transferred to the Detroit Regional Office, was one of the honor guests. The three young women whose birthdays were honored were Miss Mary Carroll Johnson, Miss Ellen W. Taylor and Miss Flora Snellenburg. Mrs. Annette H. McClellan, division chief, was toastmistress, assisted by Henry B. Niemeyer.

Assisting in arranging the dinner was Mrs. F. Genevieve Chase (*). Other HOLC employes attending included Mrs. Elsie W. Blackwood, Miss Viola V. Creque, Mrs. Dorothy L. Deeter, Miss Josephine W. Hillyard, Miss Ruth C. Hobbs, Miss Margaret Kushelevsky, Mrs. Dona H. Marshall, Miss Dorothy E. Meyers, Miss Norma G. Monroe, Miss Irene W. Newman, Miss Marion A. Porter, Miss Harriet Lue Simons, Miss Virginia L. Thompson and Miss Anne E. Wood.

BLACKIE BEAR

By D. SAM COX

The Horse Throws Jenny.

You remember that Benny and Jenny had been put to bed, and were fast asleep that night when Howler came, and so they didn't know he was there till next morning when they came to breakfast. They were certainly glad to see him, and he was just as pleased to see them, for while he had lived up there he and the cubs had become great friends. Many a time they would both climb up on his back, and he would trot around with them just like a horse.

One day he thought he would have a little fun with them, and he trotted so roughly that they nearly fell off, and in trying to hold on, they had stuck their claws in so deep that the joke was turned on Howler, and he both howled and stopped, and told them to loosen up with those claws.

After that he had never tried to get funny with them while he took them for a ride. But here he was back with them, and they all expected to have some more frolics. Bettie had a nice breakfast, and it took them as long to eat it as it did Howler to eat his supper the night before, for Grandpa and Bettie just couldn't keep from asking questions and questions about what had been doing down on the creek. So much had happened that it took Howler a long time to tell just a part of it, and so it was away in the morning before they got through breakfast. After breakfast Grandpa asked Howler to smoke a pipe or two with him while they talked some more about things down on the creek. The truth is that Grandpa had come mighty near running away from Mountain House and going down to visit the boys for a while, for he had such a good time when he went with them before that he just couldn't forget it.

He had talked about the trip lots of times, but whenever he said anything about going back, Grandma would tell him that he was too old for such foolishness, and that he had better settle down and stay right there at home. He didn't like being told that he was old, and so that day when the cubs came in to beg Howler to give them a ride, Grandpa told them that one of them might ride on his back. So off they started down to the lake. You may remember that there was a narrow place in the lake, and that there was a long log lying across it that made a nice bridge. It seemed that a big rabbit had taken a notion to cross on this log, and he was about half way across when Howler came in sight. It was Howler's special business to catch rabbits that day, and when he saw that one on the log, he forgot all about having Jenny on his back. He humped his back like a bucking mule, and started after the rabbit.

He stopped so quickly that Jenny didn't have time to stick her claws into Howler's back, so up she went in the air, and then down she came "kersplash" in the lake. When she hit that cold water, she let out one loud "woof," and started swimming for the shore. Grandpa and Benny were laughing, but Jenny didn't notice them as she struck out for the house.

(Copyright, 1934, by The Washington Post Publishing Co.)

Prison Buys Vegetables, Ending 'Bean Revolt'

Joliet, Ill., Sept. 7 (AP).—They ended the "bean revolt" at the Stateville and Joliet Penitentiaries today with vegetables.

It seems the drought has played no end of havoc with the prison gardens and that the convicts had breakfasted quite frequently of late on beans. One of the principal dinner courses was beans. The piece de resistance at supper, too, was beans. After prisoners threatened a cook, Warden Frank Whipp ordered $2,500 worth of fresh vegetables.

Woman Shot to Death; Former Husband Jailed

Tulsa, Okla, Sept. 7 (AP).—Miss Billie Johnson, 38, Sand Springs beauty shop operator, was shot to death at the door of her shop today. Floyd Ellis, 44, surrendered and was brought to jail at Tulsa for safekeeping when a crowd collected. Officers said Ellis tried to commit suicide.

County Attorney Holly Anderson said Ellis and Miss Johnson had been married, but the woman left Ellis when she learned he had not been divorced.

3 Bears Flee, Fourth Claws Wyoming Man

Mammoth Hot Springs, Wyo., Sept. 7 (AP).—Gunnar Fagerlund, member of a park survey crew, was in the hospital at Mammoth today recovering from a broken bone in his left foot and severe claw wounds on his leg inflicted by a grizzly bear.

Fagerlund met four grizzlies yesterday. Three ran away. The fourth attacked and caught his leg and foot as he climbed a tree.

Pneumonia Threatens Actress.

Hollywood, Sept. 7 (AP).—Dolores Del Rio, film actress, who recently was sent to bed with a severe cold, is threatened with bronchial pneumonia, it was learned today.

SHOP SPORTS

$15

Take a colorful wool plaid, add cartwheel wooden buttons, slot a leather belt through the waistline. The result—a grand going-places, doing-things dress for Fall. Sizes 14 to 20.

SPORTS SHOP, THIRD FLOOR.

THE PALAIS ROYAL

Hundreds of canny Washington women demanded these new fall

Westbury Shirtfrocks

$2.95

We introduced Westburys to Washington this summer in cotton. Since then we've had so many enthusiastic calls for fall Shirtfrocks that we persuaded the manufacturer to make up a new batch.

You're going to be crazy about them because they're distinguished by the same smart tailoring, the same attention to details (look at the buttons and buckles and cuffs), the same built-in fit that you liked in the first ones.

They're made of a WASHABLE (and what a comfort that is) rayon and cotton fabric that looks like wool challis. The patterns are the important tie silk designs, polka dots, stripes and plaids in heart-warming fall colors. Sizes 14 to 20.

You'll want at least two—to wear to the office, to pack into that college trunk, to wear to the movies, to play bridge in, to LIVE in!

The Westbury Shop, Main Floor

The PALAIS ROYAL
G Street at 11th District 4400

CANDY SPECIALS

FOR THIS WEEK-END

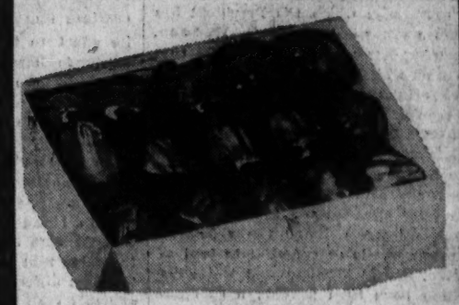

MAMMY LOU *Home Made* Chocolate Covered

Butter Creams

23¢ lb

Not the hard, lumpy kind of filling you usually find in low-priced butter creams—but a smooth, creamy filling, made of high-quality, fresh butter. You'll love the rich taste of the filling, combined with the dark, bitter-sweet chocolate coating.

Old Fashioned Chocolate Covered *Home Made* Candies

17¢ Lb. 3 Lbs. 49¢

A tempting assortment of seven varieties. Five fruity flavors of soft, velvety creams, encased in smooth, dark chocolate . . . "chewy," fine-flavored caramels and nougatines, smoothly covered with rich, delicious milk chocolate.

Nine More Tasty Candies!

Chocolate-covered Peppermint Patties, pound	19c
Chocolate-covered Whipped Creams, pound	19c
Chocolate-covered Caramels, pound	19c
Chocolate-covered Nougatines, pound	19c
Chocolate-covered Thinmints, pound	19c
Chocolate-covered Peanut Butter Puffs, pound	19c
Chocolate-covered Cocoanut Creams pound	19c
Mammy Lou Milk Chocolate Cordial Cherries, pound box	39c
Hershey Kisses, pound cellophane package	25c

On Sale at All of the Busy

PEOPLES DRUG STORES

WASHINGTON SILVER SPRING
ALEXANDRIA BETHESDA

The Washington Post

THE WASHINGTON POST PUBLISHING CO.
Eugene Meyer, President and Publisher.
Eugene MacLean, General Manager. F. R. Harrison, Secretary-Treasurer.

The Associated Press is entitled exclusively to use for republication of all news dispatches credited to it or not otherwise credited in this paper and local news of spontaneous origin published herein. Rights of republication of all other matter herein are also reserved.

OFFICES OF THE WASHINGTON POST.
New York, N. Y. ..... 270 Madison Avenue
Chicago, Ill. ..... 360 North Michigan Avenue
Detroit, Mich. ..... 8-241 General Motors Building
St. Louis, Mo. ..... 206 Globe-Democrat Building
San Francisco, Calif. ..... 742 Market Street

DELIVERED IN WASHINGTON

Daily, Sunday, 1 yr.	$7.80	Daily, Sunday, 1 week	.15c
Daily only, 1 yr.	5.20	Daily only, 1 week	.10c
Sunday only, 1 yr.	2.60	Sunday only, per copy	.5c

BY MAIL—MARYLAND, VIRGINIA, WEST VIRGINIA AND NORTH CAROLINA

Daily and Sunday.		Sunday Only.		Daily Only.	
One year	$9.00	One year	$4.00	One year	$6.00
Six months	5.00	Six months	2.00	Six months	3.50
One month	.85	One month	.40	One month	.60

OTHER STATES, MEXICO AND CANADA

Daily and Sunday.		Sunday Only.		Daily Only.	
One year	$11.00	One year	$4.50	One year	$7.50
Six months	6.00	Six months	2.50	Six months	4.00
One month	1.00	One month	.45	One month	.70

All Subscriptions by Mail Payable in Advance.

Entered at the Postoffice, Washington, D. C., as second-class mail matter.

TELEPHONE NATIONAL 4200.

Saturday, September 8, 1934.

A Transportation Policy?

A move towards development of a National Transportation Policy, replacing present destructive competition between uncoordinated transportation agencies, is seen in the conference which the President has held this week with Joseph B. Eastman. This meeting has given rise to belief that the plans on which the Federal Coordinator of Transportation has been working have at last reached the stage where their presentation as a legislative program may soon be anticipated.

The need for such unification is overdue. The cross-purposes at which our various transportation agencies are now working is in nobody's interest. For the railroads, whose prosperity is so essential to that of the Nation, unfair highway and waterway competition have been proving a substantial bar to recovery. The *Railway Age* estimates a diversion of freight traffic to these agencies which "may represent well over one billion dollars in gross revenue" for 1933 alone.

This competition is properly called "unfair" because the water highway is largely untaxed and the roads rarely contribute, through gasoline taxes and license fees, anything above their upkeep cost. Railways, on the other hand, are heavy contributors to the general support of government. Such variations in the regulation of different forms of transport are obviously inequitable. They strongly suggest the desirability of placing all forms of transportation under the regulation of the Interstate Commerce Commission. Clearly this is the appropriate Federal agency to exercise control over interstate rates and service.

Hostility to this trend need not be expected from the new consolidation of railway executives which is being discussed as a desirable outgrowth of present forms of collaboration. From careful development of a National transportation policy the railways have little to fear and much to hope.

Federal authority is already paramount in the case of the railways. It is not a matter of afflicting them with more regulation, but rather of making the regulatory machinery more uniform so that one form of transportation is no longer penalized to National disadvantage.

Statesmanship.

It is a little worse than ridiculous that the two foremost dictators of the world, in whose hands lie the fate of millions, should be guilty of such childish utterances as have this week come from the lips of Herr Hitler and Signor Mussolini. They remind one of two youngsters engaged in a backyard boasting contest.

Hitler, in Germany, announced as his conviction that the Nazi regime will last for 1,000 years.

Mussolini, in Italy, sneered at Germany, saying: "We can look with contempt on the doctrine of a certain race which did not even know how to write when we had Caesar, Vergil and Augustus."

The little German boy boasting; the little Italian neighbor shouting him down with equal pretension. "My father," says one, "can lick anyone in the world, I betcha." "You're a liar," says the other; "my father's the biggest, strongest man there is and he can lick your father any day."

Amusing, when overheard in a backyard. Obnoxious, when heard in the Halls of State. In either case, the vainglorious words are apt to lead to blows. Only children scrap it out for themselves. Dictators order others to do it for them, and solemnly announce that national honor is at stake.

Good News From Cuba.

On Monday of this week the trade treaty with Cuba became effective. The State Department has already announced an immediate flow of trade from this country to Cuba as a result. It expects that future trading in both directions will be greatly increased. All this is good news, but no better in its way than the pledge of safety given Americans and other foreigners who have invested money in the sugar business and other industries of the island. It appears that the Mendieta government has both determination and popular support behind its efforts to bring political peace and economic improvement to Cuba.

Cuba's Secretary of State, Dr. Cosme de la Toriente, in an interview in New York spoke highly of the new trade pact with Washington and predicted that American companies would soon be in a position again to make money. He said that the chief aims of the Mendieta regime have been to strengthen the international position of Cuba, by the abrogation of the Platt amendment, and to restore economic well-being through the commercial treaty. With both these objectives achieved he sees a rosy future.

The sane and cooperative attitude of the Secretary of State contrasts pleasantly with the hostile and somewhat vindictive position toward American interests in Cuba which was earlier perceptible there. It makes one feel that stability and self-control are being restored in the troubled island. Certainly it appears that the new regime is doing all within its power to remain friendly with the United States, on the assumption that renewed trading will aid all the people of Cuba, including the working people, whose lot was so unfavorable under the Machado regime.

The pledge of safety to foreign investors and the rush of business engendered by the commercial treaty are bright spots in the news from our island neighbor. If the government maintains order at the elections in December there is no reason why Cuba's relations with this country should not remain completely amicable, and result in the beginning of a new prosperity for the island. Thus is the decision to cut the leading strings in which we held Cuba, through the Platt amendment, justified.

In The Right Spirit.

In the militant credo of the American Liberty League there are expressed two beliefs that merit wide attention. One of them, at least, goes back to the days when the Constitution was in the making. There might never have been a Constitution, certainly not one as successful as that which the present League has been formed to "protect," if it had not been for the searching analysis carried in the pages of *The Federalist*. It is a resumption of those discussions that the League now calls for in its effort to take the Constitution out of academic hands and place it before the people, whose "rights" and "liberties" it was drawn up to protect.

The League says, in the first place, that it proposes "to see to it that the people of our country know exactly what the Constitution requires and what it does *not* permit of every branch of government." This will entail a broad educational program and one fraught with difficulty, for it must not be forgotten that even the framers of the Constitution differed as to its meaning at times and that even simple words and declaratory sentences are sometimes difficult of universal translation. Definite though the Constitution may seem, it must also be remembered that in their wisdom the authors gave to a third department of government, the judiciary, the high responsibility of interpretation.

The danger of bias in "explaining" the Constitution is apparent, but the League confronts this difficulty in the second of its really important beliefs. It says "If some of the legislative undertakings . . . are to be made acceptable as permanent reforms, then the honest thing to do is to give the people an opportunity to pass upon those reforms in constitutional conventions duly called for the purpose of subtracting from or adding to the powers . . . of government."

The program, therefore, calls for widespread discussion of, and interest in, the Constitution. If the League can bring public attention once again to bear intelligently upon this document, it will not have been formed vainly. The results may not be favorable to any particular party, class or individual. But they will be in tune with the high purpose, which is to "defend and uphold the Constitution of the United States."

In his radio speech last evening Jouett Shouse declared that "the letter of the Constitution should be read in the spirit of the Declaration of Independence." Many people will in consequence recall that part of the latter document which says: "Whenever any Form of Government becomes destructive of these ends, it is the Right of the People to alter or to abolish it, and to institute new Government, laying its foundation on such principles and organizing its powers in such form, as to them shall seem most likely to effect their Safety and Happiness."

The League, by suggesting the use of constitutional conventions, points the way in which such changes could be made in orderly and thoroughly straightforward fashion. It shows that it is not opposed to change. It is opposed only to that insidious undermining of traditions which works surreptitiously and by deceit.

As Maine Goes.

The most easterly State of the Union is in throes of great excitement. Monday is election day. And, as is generally the case when Maine votes in National election years, the eyes of the Nation are turned to the upper right-hand corner of the map. The old saying is "As Maine goes, so goes the Nation." But, like many another adage, the facts do not always bear it out. Will they, this year?

Observers who have been seeking to determine the political trend in Maine find, as is not surprising, that the New Deal is not the only issue. There are local situations to be taken into account. Gov. Louis Brann, Democrat, who has been quite successful in attracting Federal attention and aid to his State, has been carefully sidestepping the New Deal. He is content to rest on his personal laurels, with which is interwoven the substantial share of Federal funds which has come to Maine.

Up Augusta way they take their politics mighty seriously. Thus they are experiencing what one reporter says is the hottest election campaign since the Civil War. This is the period during which the saying about Maine as an indicator has been current. Yet, during that length of time, Maine failed to show the way in 1916 and in 1932, when the rest of the country went Democratic. In 1912 the Republican vote was split between Roosevelt and Taft. Wilson, the victor, received but 40 per cent of the State's vote. A careful study of gubernatorial elections shows that in only seven of these since the Civil War could National results have been predicted from the Maine results. In seven others the National result could not have been forecast; and, in three, third-party tickets invalidated any comparison.

Thus the actual results of Maine's election will not be so important as the percentage of votes received by the various candidates for office. After working this out, and after taking into consideration Republican desertions to the camp of the Democratic Governor, and a revolt of old-line Democrats who have gone over to the Republican side in opposition to the New Deal, one may perhaps be able to forecast the National trend fairly accurately. While the old adage may not always be truthful, as a political seismograph the voting in Maine is worth most of the analysis which it receives.

Mind—The Only Reality?

Sir James Jeans has once more revealed one of his delightful excursions into the imponderables of physics. As the headlines tell it, he has concluded that mind is the only reality. But a closer analysis of his address, delivered before the British Association for the Advancement of Science, leaves one with the impression that he may be placing limitations upon the mind rather than upon the universe.

There is nothing new, of course, in Sir James' departure from the Newtonian conception of a materialistic universe. Since the discovery of the electron, physicists have concluded that matter is in reality electrical phenomena. And this conception has given rise to Einstein's theory of relativity and Jeans' belief that the universe consists of "little more than constructs of our own minds."

According to Sir James, the mind can be acquainted with things inside itself, but not with things on the outside. "Thus," he says, "we can never know the essential nature of anything, such as a centimeter on a wave length." Apples and bananas, atoms and electrons are mere "clothing that we ourselves drape over mathematical symbols—they do not belong to nature, but to the parables by which we try to make nature comprehensible." In another instance he refers to things as we perceive them through our senses as mere stage scenery.

The assumption that matter exists in time and space, he says, can not be scientifically justified, because "there is clearly no reason why the whole material universe should be restricted to the narrow framework along which messages strike our senses." To the modern physicist the universe has become "a stormy sea with the sea taken away and only the abstract quality of storminess left—or the grin of the Cheshire cat, if we can think of a grin as undulatory."

On reflection, we can scarcely think of a grin as anything else. It is undulation which gives a grin its essential characteristic of grin-ness. But what, Sir James would ask, puts the idea of a grin into our minds and whence does the idea come? And there you have us.

All this, we are the first to admit, is somewhat confusing to the layman. Sir James appears to be saying that the material things about us are delusions—that they are figments of the imagination. But his theory may be regarded from another angle. The fact that science does not know the exact nature of a wave-length, for example, does not mean it is unreal, but that it remains incomprehensible to the finite mind of man.

A few decades ago science was attempting to fathom the universe. Now, as Sir James points out, physicists have set before themselves "the more modest task of reducing to law and order the impressions that the universe makes on our senses;" they are concerned with "appearances rather than reality." It is the objective of science, of course, and not the nature of the universe that has changed. What Sir James is really saying is that science has recognized its own limitations in the discovery and explanation of reality.

Does this mean that mind is the only reality, or merely that our conception of the universe may be inadequate or distorted because of limited experience? It is comforting that Sir James is not too positive. For after all, his conclusions may be only a "wave-parable," or to use another of his expressions, a mental framework of his own construction.

His Life In His Hands.

Memories of the Message to Garcia are stirred—in a measure—by the thrilling news from Nice. The yacht Mairi sank on a reef near Corsica; but, though everything else was lost except lives, the manuscript of playwright Noel Coward's forthcoming autobiography was retrieved, somewhat damaged, for the future delectation of his not inconsiderable public.

The cabled details leave much lacking. They do not tell precisely how this thrilling rescue was effected. They only reveal, as anticlimax, that the author himself was ashore at the time. Nevertheless, those dispatches do show us the playwright walking 20 miles along the coast, to the nearest inn, with his precious parcel clasped close; taking his life in his hands, so to speak.

Carlyle said that there was a book, presumably an instructive autobiography, in every man. But that old stay-at-home, who knew something of the perils which beset unfinished manuscripts, would never have recommended a yachting cruise as the time and place to do the writing.

Mile Posts

A Parade of the Past From the Files of The Post.

TWENTY YEARS AGO TODAY.

THE LATEST INFORMATION concerning German troop movements was that they were neglecting Paris and moving in a southeastern direction toward the Marne. The second German army, after taking Rheims, was advancing on Chateau Thierry. The fourth German army was in the vicinity of the Argonne.

THE LIGHT CRUISER Pathfinder, of the British navy, was blown up by a mine in the North Sea. Many lives were lost, but the total loss was not definitely known. German mines were responsible for the sinking of nine neutral vessels at different times. They included five Danish, two Dutch, one Norwegian and one Swedish vessel.

GERMAN AND AUSTRIAN consular officials were ordered by British authorities to leave Egypt at once.

VIOLATIONS OF THE 12-mile-an-hour speed law in Rockville, Md., were charged to Preston Hewitt, who operated a motorcycle, and to Edward Deets, both of whom deposited $5 for their alleged offenses.

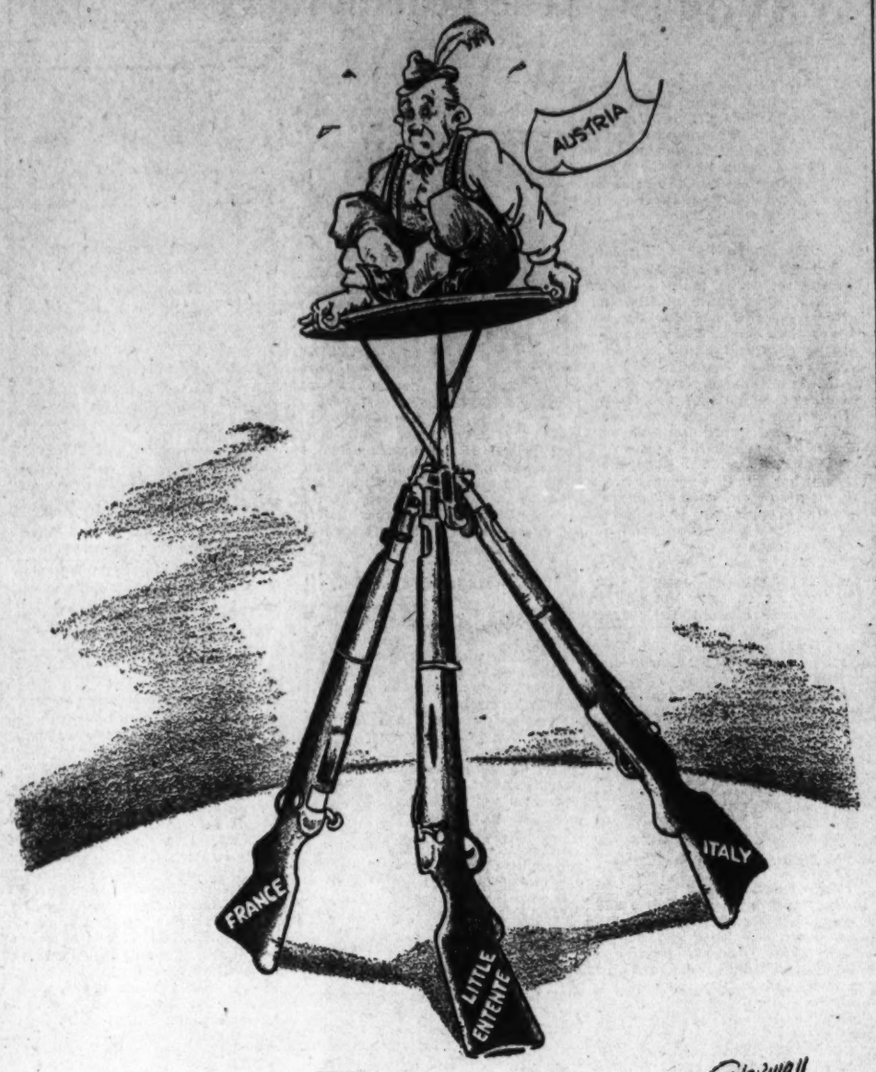

Stabilized?

Letters to the Editor

The Post welcomes letters from its readers. All communications must be signed with the writer's name and address. Upon publication initials or pen names will be used if requested. Letters are subject to condensation and in no case should they exceed 250 words.

The Same to You!

To the Editor of The Post—Sir: The Post is a "joy forever." I say this from a wide reading of daily papers each week, from various parts of the United States, and not always the same ones. The Post is now the best all-round newspaper in the United States.

The Post's editorials, for vigor and clarity, brevity and scholarly treatment, statesmanship and broad and tolerant viewpoint, are unexcelled in this country. The page opposite the editorial page is a liberal education in itself. The special articles used in the National news section each day equal the best in any daily paper—this is said without giving consideration to politics.

The daily press service articles are condensed, yet are so comprehensive that they do not lose the essential story and picture in the telling. Sports, styles for men and women, and household departments, are all that one could ask for. The illustrations and pen portraits of public characters are superlatively superior. The "funny strips" are clean and very human. Lastly, typographically, The Post is a masterpiece of the print craft.

More power to The Post—and thanks. GROVER AYERS.

Washington, Sept. 1.

Choosing Deputies.

To the Editor of The Post—Sir: Almost all of us who study the biographies of successful men—successful in the political, industrial, financial, commercial, educational, or in any sphere where executive ability is required, as well as great leaders in war—have been obliged to observe that in all such cases a conspicuous element of greatness is ability to select for important positions men who can and do make good.

All of our really great Presidents have exhibited that ability, without exception. All great generals have had such a faculty, as well as the chief executives who have been considered great of all large institutions. Yet it has been noted that those who have opporunity to and do criticize adversely the present Federal Administration in public addresses and in newspapers or magazine articles usually qualify their criticisms with statements to the effect they are finding no fault with the President himself, but with the men the President has named for certain responsibilities.

Is not that rather paradoxical? We seem to be expected to accept the idea that the Chief Executive has no responsibility in the lack of efficiency of the men he has appointed to positions in administering public affairs, thus permitting him to sidestep the well-established principle that the appointing power is responsible for his appointees.

JUST AN OBSERVER.

Washington, Sept. 4.

The Worker's Feelings.

To the Editor of The Post—Sir: In event of a strike or any kind of labor trouble, in most cases troops are called out to protect property and its owner, and machine guns and rifles are trained on strikers and sympathizers.

In many cases the strikers and sympathizers are shot down and gassed unmercifully, and the public is always used in the battle cry to throw the blame on the strikers for causing the public to suffer, which is just a slight inconvenience compared to the suffering of the working man in his battle for justice.

Now, may I ask, is the working man not a part of the public, and is he not entitled to a little consideration from the public? May I ask further, have soldiers ever been called out to protect the working man's home? Have machine guns ever been mounted atop of the strikers' homes to protect them against hired thugs throwing women and children into the streets and then firing into them with sawed-off shotgun and gas?

If a working man expresses himself a little freely, he is called a Red or a Communist, but the Reds and radicals on the employer's side can shout as loud as they wish and the public is always used as a background for their argument. There is much talk about organized labor cleaning house and throwing out the radicals and Communists, but there is nothing said about what is to be done with them when they are thrown out, but it can easily be seen that when they are thrown out of the union and allowed to remain citizens of America, they can always be relied upon as strikebreakers and gunmen for the employers.

If a man is undesirable in the union, I would think him undesirable as a citizen, so why not deport them where they belong?

H. A. JOWERS.

Washington, Sept. 2.

A Cry From the Heart.

To the Editor of The Post—Sir: Would you please let us know when and how those cigarettes that your paper collected will be given out? Are they to be given out by the case-workers? If so, God knows we will not get any, because our case-worker will not give us 1 quart of milk for our four little girls, aged 4 months to 8 years.

We can understand why we won't get any cigarettes. But our little babes do not understand why they can't have a glass of milk once a day. We are unable to buy a newspaper because my case-worker says a paper is a luxury.

Please put this letter in your paper and receive the thanks of a needy family.

MR. STEPHEN J. B. DONALD.
MRS. STEPHEN J. B. DONALD.
1211 Thirty-fifth street northwest,
Washington, Aug. 26.

Referred to H. L. H.

To the Editor of The Post—Sir: I am a reader and also a lover of The Post. The Post is my favorite paper and has been for more than ten years. It has the best editorial page in the whole city of Washington; it is, altogether, the best paper out!

Since Harry L. Hopkins has returned from Europe safe and, apparently, in good health and courage, it is a joy to take up The Post and read about him and his work, and to hear what he has to say, even though it be a cursed word.

Let America produce a thousand more "Harry L. Hopkins!"

MARY ALICE OLIVER.

Washington, Aug. 30.

"Too Much Johnson."

To the Editor of The Post—Sir: How long will The Post and the other Washington papers continue to bore their readers with the antics of one Mr. Johnson of the NRA, a person who would never interest me vastly in any event? Why the recent headlines "Johnson in and out Again,"—all this free advertising of a man who is playing with the industries of the country like a 6-year-old experimenting with a game of blocks, while the newspapermen stick around admiring and applauding his futile efforts, with which they will make front-page stuff next morning to punish their readers. Please give us some real news. Too much Johnson is boring me to tears. ONE CITIZEN.

Washington, Sept. 2.

Henry George.

To the Editor of The Post—Sir: Anent the communication of Henry Ware Allen, in your issue of September 5, I would like to add that on Henry George's arrival in London, there was a vast concourse of trades-unionists, with the London Society of Compositors (wearing frock coats, white vests, lavender trousers and tall silk hats and carrying walking sticks) in the van. When Henry George got into the cab which was waiting outside Euston Station, the horse was taken out of the shafts and men dragged the cab to the hotel at which he was to stay. A special train brought a large number of shoemakers from Northampton.

At Edinburgh, Scotland, he was also met by a large crowd, headed by the Edinburgh Society of Compositors. In London, the gist of his speeches was: "To make two blades of grass grow where only one grew before."

SYDNEY J. HAMILTON.

Washington, Sept. 6.

Well, How?

To the Editor of The Post—Sir: Labor Day's broadcasting was both interesting and amusing. The plea was made for shorter hours, increased pay and old-age pensions. Fifty years ago, the late Henry George was fighting for the very same thing. Fifty years ago Australia had the shorter workday and no child labor. Later labor—organized and unorganized—had and has now the old-age pension. How come? S. J. H.

Washington, Sept. 4.

As Others See It.

An Adaptable New Deal.

If the opponents of President Roosevelt's policies and measures worked out their tactics in the early summer on the assumption that the New Deal was definitely fixed, solidified and mapped out for all time, they must have been somewhat disconcerted by several of his announcements shortly before he set sail on a vacation through the Caribbean and the Panama Canal on his way to Honolulu. The President's warning to Congress that a new program of social insurance was to be launched was followed by his appointing an interdepartmental committee to prepare specific projects for its realization.

In the meantime he set up his industrial emergency committee, under the chairmanship of Donald Richberg, general counsel of the National Recovery Administration, for the purpose of surveying the past operations of the NRA and working out a new program in that field. This program is to be broad and fundamental. It is to "disclose a formula for permanent industrial planning, particularly as that planning involves the knitting together of all industry into a National economy." The committee is "to tell Congress and the the country frankly" the nature and degrees of Government regulation necessary to provide greater stability in industry, avoid the calamities of booms and depressions and assure relief to the victims of periodical crises.

In other words, defenders of the President's policies during the fall campaign were given authority for saying that mistakes are to be corrected and the new measures are on the way to realization. Thus the targets at which critics must shoot are swiftly moving and the difficulty of making center shots is increased. Besides displaying a resolve to attack the underlying causes of periodical crises in economy, the President's strategy was "good politics"—that is, politics highly distracting to opposing forces.

(Charles A. Beard, in September Current History.)

The Post Impressionist

An Unknown Mary Austin.

Postoffice, Saturday.

MARY AUSTIN, who died the other day, died before more than a few of the reviewers got around to reviewing her last book. Then the obituary writers considered her as a vastly "advanced" person, in the sense in which that word is applied, by similarly advanced people, to people who have advanced so far as to have got back to the time when mankind didn't have any religion worth mentioning.

And yet this last book of hers, which Farrar & Rinehart publish, offers an answer to its title, "Can Prayer Be Answered?" And that answer is an affirmative.

* * *

Of course, Mrs. Mary Hunter Austin had written other books touching on religious themes. But those were not the books of hers that her admirers admired. Her admirers had early selected her for their admiration in two exclusive capacities: for her studies in American Indian and Hispano-American lore, which, indeed, should alone make her long remembered; and for her writings in the cause of feminism, which are already pretty well forgotten.

Now, when you are an author with a special public, or two special publics, your readers endow you with a personality which is of their own creation, though based upon those specialties. They hedge you with befitting limitations and they just won't hear you when you move out of that character or those limitations. So Mrs. Austin's last book will not be greatly mentioned among the lovers of "The Land of Little Rain" or "Woman of Genius."

* * *

Not that there is much in this last book of even an unconsciously orthodox nature. But its 55 pages are interesting because they came from a person generally regarded as wholly unorthodox, and because, through unorthodox byways, they do now and then draw near to the place where orthodox journeys end.

* * *

Its author had lived 66 busy years. She lectured. She wrote. She was a club worker. She searched out the remotest corners of the American Southwest. Yet for 35 of those years she had, she tells us, been thinking about theories of appeal to supernatural power—"the method and philosophy of prayer," she calls them—and, like the practical woman she was, taking and codifying notes of her experiments and experiences.

* * *

Back there in '89 she reached a crisis in her life that seemed to her to require more than human aid. With Christian forms of prayer she had been out of touch; other forms she had never known. But she was familiar with something of the religious side of her neighbors, the Piute Indians, and now she sought one of their wisest medicine-men.

Could prayer, she asked, be answered? He told her it could be—by "a principle existing in all created life, accessible to man, responsive to him . . . 'the Friend of the Soul of Man.'" Then how should one pray? Not by remaining where you were, but by climbing upward.

* * *

That was Mrs. Austin's starting point. She learned the symbolism of the Indians' religious dance, and makes much of it—a portion of this little book that recalls both the dancing acolytes in the Cathedral of Seville and that Cappadocian dancer whom St. Basil the Great rebuked.

But Mrs. Austin learned more later. She studied the prayer-life of saints of the early Church, both Eastern and Western. She was not converted to Christianity, but did, she believes, acquire at least a portion of their ability to gain thorough inner detachment from material concerns—with results that surprised her.

* * *

Just how she did this, and the effects of it, as she sees them—she, among the most practical of women—make an amazing history. Perhaps her thesis has been best expressed by the New York *Times'* critic, one of those few who did review the volume before its author's death. Her thesis is, says he, "that man can get in touch with an all-pervasive, all-powerful force which is able to help him mightily toward well-being and the realization of wholesome, unselfish desires."

* * *

And to What or Whom did she pray?

It wasn't, apparently, the Force to which those Piutes prayed. She owns that she has "never taken the whole measure"—a measurement which, indeed, even this persevering woman might find somewhat daunting. "I do not," she says, "know its one unchanging name. Nevertheless, she adds: "Whatever I, being sincerely moved by the need of it, pray to, it works. I think if somebody who is seriously studying evolution would come through with a clearer notion of what it is that, at the very core of livingness, evolves, I might know what to call what I pray to. Whatever it is, . . . it is tied up with all our processes of being and becoming."

* * *

Just there is what strikes us as the queerest and most compelling thing about this queer but compelling book. Mrs. Austin was in such trouble to find a name for that to which she addressed her prayers—that which, she proved fervently confident, answered them!

* * *

Well, we don't pretend to be an expert upon theological nomenclature, but we do feel that almost anybody could suggest a name which would, at least theoretically, meet all the requirements of the case. It wouldn't have been altogether unfamiliar even to Mrs. Austin's ears, either. It——

In short, it's "God."

Barging Through Europe With Carlisle Bargeron

Russia!

MOSCOW.—I rode from the boat to the hotel in Leningrad with a public school official of one of our Eastern States. Neither one of us spoke for several minutes. We were both trying to take in the incredible picture before us. Finally he observed as if to himself:

BARGERON

"With the exception of China, there is no place in the world where you would see this."

He reflected my sentiment exactly. My impression then and one that has not been changed by my subsequent stay, but which on the contrary is shared by every American with whom I have talked, whether he be a tourist or has lived in the country for several years—was that there is not a section in our country, in the impoverished coal fields, among the poor farmers of the South, or in our breadlines, where the living standard is any lower if as low.

Indeed, the diet of our breadlines seems to be the average national diet here—vegetable soup and bread.

• • • •

I have a feeling of disgust even now when I recall one of the first placards I saw upon landing at Leningrad. It was a telegram of congratulations from the International Labor Defense, or whatever it is, in the States, to the Communists upon the occasion of their celebration last May 1. It congratulated the Communists upon their progress, their eradication of unemployment and expressed the hope that the United States would soon catch up.

Those who sponsored that telegram were either pitifully ignorant or just plain nuts. I might say in passing, though, that they have undoubtedly excelled over here in eradicating unemployment. Such great progress have they made in this respect, in fact, that they have women digging ditches and doing manual labor on buildings. That to me seems to be eradicating unemployment with a vengeance. The babies, however, are still unemployed.

• • • •

None of this is intended to bear on what the Russians are doing for themselves. It is written in the light of the amazing number of Americans who are toying with all kinds of "isms" these days. And those who are so rampant for communism might first wait and let it be adopted here. It hasn't been yet. What they have is a dictatorship as severe as any czaristic government. The floggings of the serfs have been cut out. Outright killings are more the order now.

My attitude and the attitude of those with whom I have talked, foreign residents and foreign visitors, is not one of criticism, however. It is one of pity that there should exist such a backward people on the face of the globe, and we visitors come away with about as much feeling against the czars as the Russians have. And with this, we share in varying degree the hope of the Russians that they are now on the road to working themselves out of the darkness, a possibility of two generations hence at the earliest.

• • • •

My own lasting impression will be that of hordes of animal-like people with expressions on their faces that defy description—a mixture of stupidity, passiveness, despair and a slightly dawning ray of hope—hanging on street cars like flies or scurrying from the path of tooting automobiles, scurrying like rats frightened, as they are not yet used to these newly introduced agencies of death.

Up until a few months ago, I am told, automobiles were confined to government use. They may now be purchased by the public, but with the low incomes of the people one can imagine how long it will be before privately owned cars make their appearance in any appreciable numbers. The only privately owned cars I have seen during my stay in Leningrad and here were those of the foreign newspaper correspondents. They all have Fords with two chauffeurs apiece. Sheer luxury!

All of the government cars, including those used by Intourist, carry red flags, and the correspondents' cars carry the flags of their countries. They push their way through the crowd tooting their horns incessantly and but seldom slowing down. The crowd breaks off from in front and to the side of them as they would shed water while sloughing through a stream. The explanation is that the crowd is so unaccustomed to cars that one must simply push his way through.

Air Mail Prober Given U. S. Post

Patterson Director of Unit Making Phone Inquiry.

A. F. Patterson, chief investigator for the special Senate committee which investigated ocean and air mail contracts, yesterday was named director of the telephone division of the new Communications Commission, which is conducting an inquiry into interstate telephone companies. The appointment was reported by the Associated Press.

Patterson, a native of Alabama, was president of the Public Service Commission of that State for two years and has held other public posts in Alabama. He came to Washington in April of 1933 to assist Senator Black (Democrat), Alabama, chairman of the investigating committee.

Patterson will take office Monday.

The National Gallery

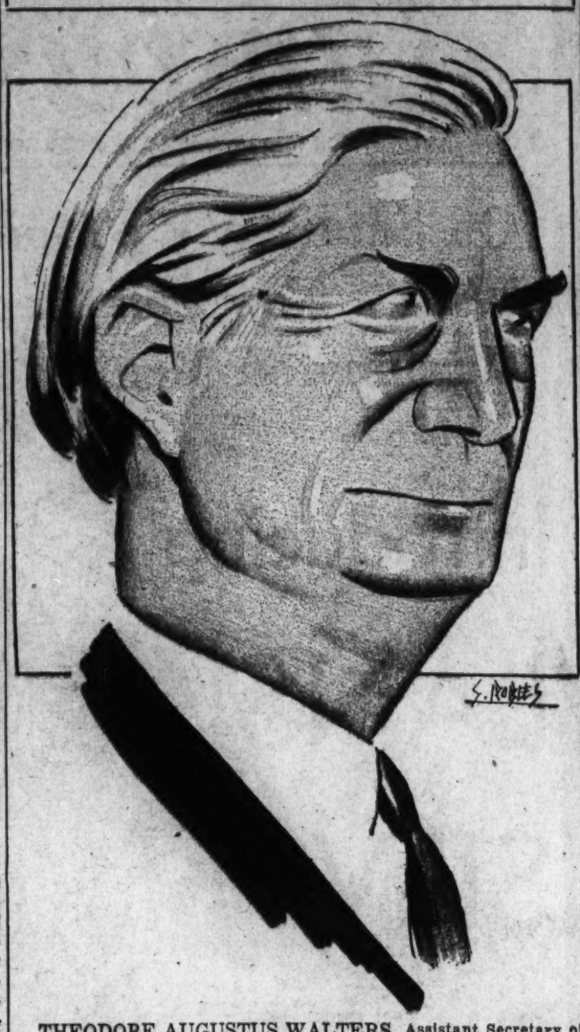

THEODORE AUGUSTUS WALTERS, Assistant Secretary of the Interior. He hails from Idaho, where, due to his rapid method of speaking during campaigns, he earned the sobriquet of "Rapid Fire Orator of Idaho." After a round of State offices, an unsuccessful candidacy for the governorship, and service as delegate to conventions, he became president of the State board of education, which office he held at the time of his appointment here by Roosevelt. Past master, A. F. and A. M., all his children are college graduates. Opens his mail dutifully and attends with robust avidity to routine matters. Big, tall, with broad, hulking shoulders, he smiles effusively, shakes his longish gray hair and flashes his bulging eyes. Likes to dance with the young ladies and the orchestra stops too soon. Hobbies: Fungi or mushrooms.

Such a large proportion of those who have been pictured by Mr. Robles have asked for the originals that The Washington Post is saving all these drawings to honor the requests of any future members of "The National Gallery."

Mead Is Latest Entry In Speakership Race

A. F. Beiter Presents Name of Colleague From Buffalo, Describing Him as a 'Pronounced Liberal, but Not an Extremist.'

By Raymond Clapper.

There's always room for one more candidate in a Speakership fight and last night Representative James M. Mead, of Buffalo, N. Y., permitted—without resisting very hard—his friends to enter his name.

Since the late Speaker Rainey died half a dozen candidates have appeared and indications are that by the time Congress returns in January almost everybody on the Democratic side will be working tooth and nail to have the honor of the Speakership thrust upon him.

Leading candidates now include:

Majority Leader Byrns, of Tennessee, who had opportunity during the last Congress to do a good many favors which ought to bring dividends in the Speakership balloting, and who, in addition, stands by tradition in the role of heir apparent, it being unbroken custom to promote the majority leader to the chair.

William Bankhead, of Alabama, coauthor with his brother of the Bankhead cotton control bills, and nosed out of the House leadership in 1933 by a hair's breadth.

Rayburn Handicapped.

Sam Rayburn, of Texas, bald and merry, one of the old Garner dynasty, popular and able but suffering from the feeling in the House that Texas has enough already with the Vice Presidency and six major House chairmanships, more than any other State ever had on one platter.

Adolph J. Sabath, of Illinois, dean of the House by virtue of longest service, fond of comedy on the floor, and suspected now of gathering up a bloc of votes which he can trade to advantage in the showdown.

John E. Rankin, of Mississippi, one of the bonus-inflation leaders.

John J. O'Connor, of New York's Tammany.

Maybe Robert Crosser, of Ohio, friend of railroad labor, will get into the free-for-all. He has said the Speaker ought to come from the Middle West and that's where Ohio is.

Beiter Presents Mead.

Representative Mead's announcement was made by his friend, Representative A. F. Beiter, of New York, who described his candidate as "a pronounced liberal, but not an extremist, firm in his convictions, but not a quibbler in matters where there is a difference of opinion." The world also is advised by Representative Beiter that his candidate is "industrious and aggressive" and is "highly intelligent." He also is for the Administration, although the statement doesn't recall that during the air-mail fight, Representative Mead, who was chairman of the House Postoffice Committee, refused to follow blindly the Administration recommendations and sponsored a compromise which he thought would avoid some of the drastic and hastily adopted features of the White House program.

Speakership fights are a lot of fun, for it's the one time that the members get a chance to forget worries of their constituents and play politics among themselves. Candidates trot out so-called issues. But for the most part the whole fight is a personal one like a lodge election and the alliances are those of good fellows, those who have done little favors for each other, or sometimes just the mutual attraction of congenial drinking companions.

There is perhaps one exception to this general statement in sight. Byrns and Bankhead have announced they favor abolition of the rule by which 145 members can sign a petition and pull a bill out of pigeonhole. They want to go back to the old rule by which a majority of the House must vote before a committee chairman can be forced to pull a buried bill out of his pocket and let it come before the House for a vote.

Break for Minority.

The present 145-signature rule gives the minority a break—one of the few which it gets under the rigid House rules. Those who want to knock it out say that it obstructs Administration legislation. It enables minority groups to trade with each other and trot out all sort of embarrassing measures and force House members to go on record when they don't want to. They say that such tactics hold up the business of the House, and that it was such a situation that at the end of the last session forced the majority to impose the most drastic gag rule of all time—one which permitted the Speaker to recognize any one he wished. Czars Reed and Cannon never got away with anything as rough-handed as that.

It may be that enough Democrats will resent any attempt to further curb anti-Administration legislation in the House to oppose the election of Byrns or Bankhead on that ground. But that would involve a more widespread revolt against the Administration among House Democrats than appears likely from the record at the last session.

As for the Republicans, they have no hope of being in the majority next winter, so they are just looking on, hoping that the fight on the other side will be a mean one with plenty of biting and gouging.

Quake Destroys Town; 5,000 Made Homeless

Algiers, North Africa, Sept. 7 (U.P.). A terrific earthquake tonight destroyed the town of Carnot. Five thousand were reported homeless. Many dead and injured were feared from the picture presented by early reports from the devastated zone. Carnot is about 125 miles south of Algiers, near Orleansville.

Wm. Lyon Phelps

Daily Talk About Books and Authors

Washington Irving and Walter Scott.

In 1815 Washington Irving sailed for Europe—we still say SAILED though we don't do it—expecting to be gone for a short time. He stayed 17 years and returned a famous man, receiving a tremendous welcome. At a critical moment in his financial affairs, Walter Scott induced the great London publisher John Murray, to undertake the regular publication of Irving's works; and Irving's fame and fortune were made secure. He never forgot Scott's kindness; but before this friendly act happened, he visited Scott at Abbostford and wrote from that place of enchantment to his brother on September 1, 1817 giving a fine pen portrait of his host.

"On Friday, in spite of sullen, gloomy weather, I mounted the top of the mail coach, and rattled off to Selkirk. It rained heavily in the course of the afternoon and drove me inside. On Saturday morning early I took chaise for Melrose; and on the way stopped at the gate of Abbotsford and sent in my letter of intrduction, with a request to know whether it would be agreeable for Mr. Scott to receive a visit from me in the course of the day. The glorious old minstrel himself came limping to the gate, took me by the hand in a way that made me feel as if we were old friendes; in a moment I was seated at his hospitable board among his charming little family, and here have I been ever since. I had intended certainly being back to Edinburgh today (Monday), but Mr. Scott wishes me to stay until Wednesday, that we may make excursions to Dryburgh Abbey Yarrow, &c., as the weather has held up and the sun begins to shine. I can not tell you how truly I have enjoyed the hours I have passed here. They fly by two quick, yet each is loaded with story, incident, or song; and when I consider the world of ideas, images and impressions that have been crowded upon my mind since I have been here, it seems incredible that I should only have been two days at Abbotsford. I have rambled about the hills with Scott; visited the haunts of Thomas the Rhymer, and other spots rendered classic by border tale and witching song, and have been in a kind of dream or delirium.

As to Scott, I can not express my delight at his character and manners. He is a sterling golden-hearted old worthy, full of the joyousness of youth with an imagination continually furnishing forth picture, and a charming simplicity of manner that puts you at ease with him in a moment. It has been a constant source of pleasure to me to remark his deportment toward his family, his neighbors, his domestics, his very dogs and cats; everything that comes within his influence seems to catch a beam of that sunshine that plays round his heart; but I shall say more of him hereafter, for he is a theme on which I shall love to dwell."

U. S. to Permit Relief Profits

Hopkins Says Firms May Charge for Processing Aid Articles.

(Associated Press.)

The Government's relief chief sought yesterday to assure business that manufacturers who turn drought purchases into usable articles were expected to make a reasonable profit out of the operation.

At a press conference, Harry L. Hopkins emphasized, too, that the Government had no intention of having such commodities manufactured in relief workshops—except where necessary.

It was made perfectly clear that FERA's activities in this connection would continue. Hopkins said only enough farm animals in the drought area would be purchased and killed to leave sufficient margin of forage for those remaining.

He reported the FERA was starting another drive to clean up its relief rolls so that only those actually in need would get Government aid. Total families on relief in July, he said, were 3,830,000, and they received $132,000,000 from Federal, State and county governments.

The Government is taking title to the hides and skins obtained from drought animals, Hopkins said, adding that shoes and other wearing apparel, as well as the leather itself, would be so distributed as not to disturb the market for these commodities.

No End of Books

By Theodore Hall

Life Among the High-Brows.

BREAD LOAF, Vt.—The four of us—Freeman Lewis, his wife, John Page, and myself—hadn't been in Bread Loaf two minutes before we met Bernard DeVoto and his wife coming down the street, and had glad reunion. And we hadn't been there five minutes before we all went up to Hervey Allen's for highballs before dinner.

"Aren't you a bit clique-y?" I asked someone of a baker's dozen w. k. names sitting around on three beds and a chair in the Allen's quarters. There wasn't a Bread Loaf pupil in the crowd.

"We have to be—in self-protection," came the answer.

• • • •

You find that defensive division in any teaching community. The teachers like to get off by themselves and undo, so to speak, their mental stays; it is very tiring to be a great man or a great woman on exhibition.

But most of all, I suspect, you find it in the strange, hopeful, and pathetic business of teaching composition. Especially if the teachers have around them that aura of fame which results from having published, actually having published, a book. Nothing is quite so glamorous to the would-be writers—if they are yearning dilettantes, they flock around the feet of the idol; if they are earnest and serious, their adoration is none the less pressing. And it is from just this crush of eager souls which our w. k. names must, on occasion, escape.

The directors of the Bread Loaf Writers' Conference are canny. For two weeks at the end of August, after Middlebury College's summer school of English, they gather the literary lights at this mountain inn. To be sure, they muffed it with Robert Hillyer. Though an old-timer at these conferences they thought they could dispense with him this year, and they didn't invite him. Then Mr. Hillyer won the Pulitzer Prize, and was Bread Loaf's face red!

But on the whole they collect an impressive group of writers and publishers. How the scheme works, and what benefit the 60-odd pupils gather from the exposure, I'll mention tomorrow. Now we are watching the author of "Anthony Adverse" fill a row of highball glasses on the mantelpiece.

• • • •

How like Theodore Dreiser he looks, or will look in 16 years! Large, hulking, slow, in a gray shirt and white pull-over sweater, Hervey Allen has the same heavy, impassive face, the same flat, pale eyes, the same brushed-back comb of hair. You can, if you will, add the same endless, tireless length of their books. Mr. Allen is not yet quite so ponderous or "editorial," but I think he will be.

He is, he says, at work on three or four things—he may even go back to poetry for a while. I mention a Washington report that "Anthony" should be pronounced with a "t" sound. "I don't care how they prounce it!" he exclaims with a touch of asperity. Apparently he is a bit sick of his astonishing brainchild.

The point is plainer when his two lovely little tow-headed girls come in and curtsey around—he turns warmly to speak of his more private life. With his wife (blonde and gracious, who performed the Herculean labor of typing "Anthony" twice), his children, maid, chauffeur, sedan, and station-wagon, he is going on to Cazenovia, N. Y. "A nice, quiet house there," he says. "I want the kids to have a more natural life than they've been having."

• • • •

John Farrar, of Farrar & Rinehart, sits talking animatedly to Avis DeVoto. He is red-headed, high-keyed. Few people have so many "natures." He is a poet, and shy. He is a critic and essayist, and sharp. He is a publisher, and effusive. Every writers' gathering in the East sees Mr. Farrar present, and he is Hervey Allen's particular "fidus Achates."

His able wife, by the way, is the woman who started the cross-word puzzle craze.

• • • •

Bernard DeVoto sits humped over on the floor. He is fond of that. To paraphrase somebody or other speaking of Mark Hopkins on a log, it is a liberal education to sit on a rug with DeVoto at the other end. Of all the people present, his eyes see most.

His novel later this month, "We Accept With Pleasure," will show that.

• • • •

The minute young lady with the shock of brown hair and the large, troubled brown eyes wide apart, sitting on the bed with her feet curled under her, is Laura Gilfillan. After the success of "I Went to Pit College," she is at work on a novel.

She watches everything closely, and says very little. What she does say is usually arresting enough to stop the company.

• • • •

Gorham B. Munson, Humanist critic of letters, and representative in this country of "Social Credit," sits back doing excellent small-talk.

Do you remember Edmund Wilson's Joycean extravaganza, "Gorgonzola; or the Future of Literary Criticism," in that elsewhere less hilarious book: "Whither Whither: or After Sex What?"—Wilson is writing of three "limperary crimples"—"And there is old Borem B. Bunsen, the moth theriouth of the three, with his mustachio cocked so waxy and his duomo waxed so parquet." But Mr. Munson's mustache isn't waxed, and his noble bald head doesn't shine, and he is really the pleasantest of men.

• • • •

Maxwell Aley, editor of Longmans Green, white-headed, pink-faced and sweet-voiced, sits talking with another young lady with eyes wide apart, this time of an astounding blue.

She is Josephine Johnson, of Willow Grove, Mo., whose first novel, "Now in November," has already sent its advance critics into paeans of praise. She talks of Cyril Clemens, president of the International Mark Twain Society, and of Mary Austin. Someone said to Mrs. Austin: "It must be nice to be a great author!" To which the reply: "Yes, but it is so lonely!"

• • • •

The very spruce, very young-looking man is Raymond Everett, American head of the famous literary agency, Curtis Brown, Ltd. He tells us of a game current in New York called "Dead-Ends," which consists of thinking up remarks to make to your dinner partner of such a thorough flatness that nothing more can be said and you may go on with your soup. "Such," says Mr. Everett, "as—'When I was six I wore a size four.'"

"Or," adds Mr. Page, "'I used to know a little girl who was fond of dog biscuit.'"

• • • •

That was that, and then there was dinner, with Julia Peterkin very sweet and grave. You would never know that she had received a wire just that day that her friend and collaborator, Doris Ullman, had died in New York. Miss Peterkin had kept on with every one of her duties that day, and went on to New York by the night train.

• • • •

Practically everyone in this same crowd went down to William Hazlitt Upson's in the evening. He writes those humorous tractor stories in the Satevepost, and lives summers down the road from Bread Loaf, though he is not connected with the conference.

Mr. Upson is a short man, with sharp Yankee features and a pindot bow-tie. Almost at once he brought out his accordion, and proceeded to play "Dinky-Dinky-Parley-Voo." Everything else he played had the same tempo—as if a cook fond of cayenne pepper should put it in biscuits.

"Bill," asked Avis DeVoto, "do you think you could teach my husband to play the accordion?"

"I don't see any reason why not," said Mr. Upson. "It takes soul, not musical ability."

Another Letter From a Dad To His Red-Headed Daughter

By Robert Quillen

My dear Louise: So your guest of an hour bored you? Well, in this particular case I think you had reason to be bored. Nobody can find much entertainment in an empty gourd.

But the habit of being bored by fellow humans is one that can be very costly, and I must warn you against it before it takes root.

The pleasure and profit you get out of life will depend in large measure on ordinary people, and one who is unable to enjoy the kind of people that chance introduces is like the unfortunate guest who finds nothing but hash on the table and doesn't like hash.

Being bored is not proof of superiority, as many suppose. It indicates nothing but lack of interest. And lack of interest often results from lack of ability to appreciate.

As it was said of one great man, that not to know him was to confess one's self unknown, so to be bored by certain people is a confession of stupidity.

One who knows nothing of music may be bored by the playing of a great violinist, and Einstein doubtless bores people who can't count above ten.

Another point to remember is that a brilliant player never does his best in competition with a child.

If a brilliant man finds himself in the company of a clod, he makes little effort to appear at his best. It takes both steel and flint to generate a spark. Finding the clod unresponsive, the brilliant one takes refuge in silence. And doubtless the clod is bored.

I don't mean to intimate that boredom is always an inability to appreciate superiors. More often the opposite is true.

But the clod himself may be interesting to one who is blessed with intellectual curiosity. Even bugs are interesting to a scientific mind.

We are selfish by nature and prefer people who will entertain us without a corresponding effort on our part. But that kind of people don't waste their time on the dull. They also hate to be bored.

The safest plan is to cultivate an omnivorous appetite, so you can get along with spinach when there isn't any cake. Love, DAD.

(Copyright, 1934.)

Read Tomorrow's Post

Week in . . . week out . . . The Sunday Post wins new friends. For here is a newspaper DESIGNED to make friends . . . with all members of your family.

Whatever news they are most interested in . . . whatever features they like best . . . whatever their favorite sport or hobby may be . . . they know they will find it completely, intelligently covered in The Sunday Post.

If you don't already read The Post on Sunday, try it tomorrow . . . then see if you can do without it!

For complete information on tomorrow's Sunday Post

Turn to Page 14

Fechner Hopes For Permanent Forest Camps

Director, Back From Tour of West, Will Submit Plan to President.

Continuation of the CCC camps "in some form" on a permanent basis will be recommended to President Roosevelt by Robert Fechner, director of emergency conservation work, he said yesterday on returning from a nine weeks' tour of Western camps.

"I am convinced that the work is worthwhile and that the results have justified the expense," he said.

A marked change in the attitude of residents of communities adjacent to the camps, particularly business men, was noted by Mr. Fechner.

Boys Win Friends.

"A year ago, when we first started these camps, there were many protests against having them located near the towns," he explained. "The people seemed to think the boys would be riff-raff and have no regard for the peace or laws of the community.

"Now they are all hearty in their praise of the men's personal conduct, and many business men told me they hired youths from the camp in preference to taking men off the street."

In the National parks the boys are invited into the best hotels and mingle socially with the guests, Fechner said.

The director is mapping plans for the winter work and intends to make suggestions for changes in operation when he reports to the President upon the latter's return to Washington.

Maps Winter Work.

"There will be no let-down in the work this winter," he said.

The appropriation for the regular camps will expire on March 31, 1935.

Fechner said he was particularly pleased to find such "a splendid morale" among the boys in the camp and to see them so healthy. The Surgeon General's office of the War Department, he said, told him the health of the CCC youths is better than that of the enlisted men.

Fechner said that military features will be kept out of the camps in the future as in the past.

The training that the youths have been getting in building roads, bridges and the like is proving valuable in helping them find jobs, Fechner said. An average of 10,000 a month are being absorbed by industry, many of them before their year's assignment ends. This compares with about 5,000 a year ago.

Securities Board Scans Stock Drop

Exchange Asked to Learn Cause of Decline.

The securities and exchange commission has asked the New York Stock Exchange to investigate the rapid drop in the price of the stock of United States Smelting, the Associated Press reported.

The commission has no power to investigate such matters until certain portions of the securities exchange act become effective on October 1, but it was decided to obtain information on the matter.

Commission officials said they had been informed there was no short selling in this security.

Roosevelt Names Two For Veterans' Board

Gen. Frank T. Hines, administrator of veterans' affairs, announced yesterday that the President has appointed Pleasant D. Gold and Dr. Ovid C. Foote as members of the Board of Veterans' Appeals.

Mr. Gold is a graduate of the University of North Carolina, the law school of the University of Richmond and the Pulitzer School of Journalism, Columbia University. Most of his experience has been in the insurance field.

Dr. Foote is a graduate of Wake Forest College, North Carolina, and received his medical degree at Johns Hopkins in 1912, later pursuing special courses at the Mayo Clinic, Rochester. He served as a medical officer of the Navy from 1913 until 1924.

The Once Over

By H. I. Phillips

BACKSEAT YACHTING.

(Mrs. T. O. M. Sopwith is to sail on the Endeavour as timekeeper.—News item.)

When the tall, white yachts do battle
For the bloomin' mug this year
On the British yacht a lady,
Mrs. Sopwith, will appear;
It will be an innovation
And we'll all watch anxiously
To observe if backseat driving
Helps a fellow much at sea.

By "Tom" Sopwith at the tiller
Mrs. Sopwith she will be,
Ever eager to assist him
In his search for victory;
Gallant lady, she will try to
Guide him true and straight and far,
But we fear some for the skipper—
For we know how women are!

When he tries a certain tactic
And it simply doesn't go,
Will the little lady whisper,
"Well, my dear, I told you so!"
When he makes a quick decision
And the breeze turns pretty flat,
Will he hear the biting comment,
"Humph! I could have told you that!"

When he sets the big ballooner
And beholds it flop and shake,
Will an old familiar voice say,
"What a terrible mistake!"
When the breeze he goes in search of
Proves a vacuum intense,
Will the missus sigh and mutter,
"Can't you use a little sense?"

When he jockeys for a start and
Is outsmarted, will he hear,
"Well, I think it's simply awful
How you do such dumb things, dear!"
When he does some tacking cagy
And stays just a bit too long,
Will he wince beneath the statement,
"Why, I knew that tack was wrong!"

When a slight miscalculation
Costs him quite a helpful breeze,
Will he have to bear the comment,
"Don't be foolish, darling, please!"
When he errs about the currents
And the moments slip away,
Will he crumple as the lady
Cries "I don't know what to say?"

If the Rainbow gets off winging
And goes skimming o'er the deep,
Will he hear the accusation,
"Why, they caught you fast asleep?"
If the Rainbow proves a winner
Ani Endeavour's Number Two,
Will he hear, "You just ignored me
When I told you what to do?"

No; we think it's quite unlikely
There'll be comment of this sort,
For we know that Mrs. Sopwith
Is a good and gallant sport;
So we wish him nice, smooth racing
With no words that bite and jar
And we hope for no post mortems—
But we know how women are!

BY INFERENCE.

Art Franklin's ankles are in such a swollen and bruised condition that he has concluded his bridge partner plays a bang up game.

When two lady tennis finalists fly into a temper, Sam Gevins hopes the referee doesn't have to tell them to keep their shorts on.

"There's one thing you can say about stratosphere flights," opines Sidney Glickman, "they're always on the up and up."

(Copyright, 1934, Associated Newspapers.)

Gov. Merriam to Call Job Relief Session

Sacramento, Calif., Sept. 7 (AP). Gov. Frank F. Merriam said today he will call a special session of the Legislature to convene September 12 to consider unemployment and other relief measures.

The Governor said the Legislature will consider recommendations for approval of an unemployment relief bond issue, probably to total $24,000,000, and for passage of legislation extending payment allowances on delinquent taxes and mortgage foreclosures.

SAM APRIL
Liquor Store
1210 N. Y. Ave. MEt. 3366
FREE DELIVERY

SATURDAY SPECIALS

WOLF CREEK, SHIPPING PORT, MEADWOOD, OLD HERMIT, WINDSOR — All good straight whiskies — 87c Pint

TOWN TOPICS Distilled GIN — $1.19 — A real buy at this price. Full Quart

REPEATED BY REQUEST
SAM APRIL'S PRIVATE STOCK
A STRAIGHT BOURBON—DISTILLED SEPT., 1933, AGED IN WOOD 10 MONTHS
99c full pint | full quart $1.85
WE KNOW THIS WHISKY WILL PLEASE YOU

POPLAR GROVE WHISKY — A fine whisky at a new low price. — $1.19 Full Quart

MATTINGLY & MOORE — By Makers of Four Roses — A Whisky Recommended by Drug Stores. — 98c Pint

WE CARRY A COMPLETE LINE OF SCHENLEY PRODUCTS
GOLDEN WEDDING, GIBSON, D. L. MOORE — Full Pint $1.49

Declaring Love, Myers Relates How Coed Died

Sweetheart Breathed Last in His Arms, He Tells Jury; Case Nears Close.

Norman, Okla., Sept. 7 (AP).—Neal Myers, 21-year-old University of Oklahoma junior, testified on cross-examination at his murder trial today that Marian Mills died in his arms, but denied he killed the campus beauty queen in an effort to avert motherhood.

Myers told of his efforts to revive his 19-year-old sweetheart when she became unconscious after taking medicine in the apartment of Mrs. Hazel Brown, fraternity cook and student confidante.

Myers reiterated that he loved the girl, asked her repeatedly to marry him and that he had opposed the attempt to prevent maternity. As he left the witness stand he slumped over a counsel table and sobbed violently.

Myers' testimony, with that of seven character witnesses, closed the evidence in the trial, and District Judge Tom Pace instructed the jury after denying a defense motion for an instructed verdict of acquittal.

Under the charge to the jury, one of three verdicts—the death penalty, life imprisonment, or freedom—is possible. Judge Pace denied a State motion for an instruction on manslaughter, which provides a penitentiary sentence of four years to life.

Argument to the jury, due to last until late tonight, began at once, with County Attorney Paul Updegraff speaking first.

Judge Pace said the attorneys would have unlimited time for their final arguments, and that court would continue in session tonight.

The youth testified he and Marian were "sort of" engaged to be married and that she wore his fraternity pin.

He said she refused repeatedly to marry him, but finally agreed she would if the quack remedy she was taking "didn't work." Myers insisted he fled only to keep from disgracing his family. As her son testified, Mrs. P. B. Myers, wife of an El Reno doctor, sobbed bitterly. Her gray-haired husband wept, too, for the first time during the trial.

The youth said he met Miss Mills during his first year at the university—he was a junior in pharmacy last year—and that the first intimation they had "something was wrong" was last March.

Mary Pickford Signed To Star in Radio Plays

New York, Sept. 7 (AP).—Mary Pickford disclosed tonight she had signed a contract to star in a series of plays, to be presented over the radio, begirming October 3.

Miss Pickford plans to leave for Hollywood tomorrow to help organize a stock company and select material for the productions. A food concern is sponsoring the programs.

Girl Freed at Chicago In Killing of Parents

Chicago, Sept. 7 (AP).—Anna Maletta, 15, who killed her father and mother, today was released in custody of a relative after a Cook County grand jury was reported to have refused to indict her.

A coroner's jury, hearing testimony from Anna that she intended to kill her father, James, a psychopathic case, after he had beaten her mother, had recommended that she be held for murder. The mother was shot accidentally.

Editor's Killers Hired by 'Reds,' Friend Charges

Threats of Communists Revealed by Guilford's Former Co-worker.

Minneapolis, Sept. 7 (AP).—Communist activities were under the scrutiny of police tonight following a charge that Howard Guilford, 40, former publisher of sensational Minneapolis weekly papers, was slain by assassins "hired by Communists."

The authorities also were investigating a revelation by J. M. Near, former co-publisher with Guilford, who made the charge that a threat had been received by Near for anti-Communistic attacks.

"The murder of Guilford undoubtedly was the work of gangster gunmen hired by Communists," Near asserted. "Of course, Guilford had plenty of personal enemies, but I'm positive they had nothing to do with his murder."

Personal mail and sheets of a press clipping service were studied by police in the hope of finding a clew to the motive for the crime.

Guilford was shot while riding in a coupe to his South Minneapolis home early Thursday evening. Two gunmen drove alongside. One poured shotgun slugs into Guilford's head and body.

Seven years ago he was wounded by unidentified assailants under similar circumstances.

The clip sheets were sent to the Country Press of Minnesota by the Guilford Co. and contained scathing attacks on communistic activities in Minneapolis, particularly in connection with the recent truck drivers' strike.

Near and Guilford also had been attacking the present State Farmer-Labor administration. They formerly published the Saturday Press and the Pink Sheet. Guilford had become widely known for his personal revelations of lives of public officials and private citizens.

Guilford and Near received National prominence when Gov. Floyd B. Olson, then Hennepin County attorney, suppressed the Saturday Press they were publishing in Minneapolis. Gov. Olson invoked the 1925 Minnesota newspaper suppression law. The State Supreme Court upheld the law, but it was declared un-Constitutional by the United States Supreme Court.

Lux Consultant Leaves Tomorrow

LUX

If getting your own wardrobe, or the youngsters' school clothes in order, has brought laundering problems—bring them to the WASHABILITY EXPERT at our LUX booth on the Fourth Floor. Tomorrow is her last day here!

Lansburgh's
7th, 8th and E

Lansburgh's
NO CONNECTION WITH ANY OTHER WASHINGTON STORE 7TH, 8TH and E

Latest Styles—and Best of All—
THEY COME IN SIZES RIGHT UP TO 14—

MEN'S WOVEN RIGHT SOCKS

35c
3 prs. $1

Big feet are no disgrace—but they've been very inconvenient when it came to finding socks to fit! Now we can guarantee to fit any foot with good looking socks! Many patterns!

STREET FLOOR—MEN'S FURNISHING DEPT.

His Immaculate Appearance Comes From Wearing a Spruce-Looking

STARCHED COLLAR-ATTACHED SHIRT

$1.65

White shirts are fine, but these new striped broadcloths do have an air about them. Light and dark grounds. Smart and dressy for early Fall wear.

STREET FLOOR—MEN'S FURNISHINGS.

Mail and Phone Orders to DIstrict 7575

Lansburgh's
NO CONNECTION WITH ANY OTHER WASHINGTON STORE 7TH, 8TH and E

Concealed Boning That Can't Show Through Your Slimmest Frock!

B and J GIRDLE

$3.50

Many an evening frock has been ruined because the ridges of your girdle were visible. This new garment eliminates that annoyance completely! There is also an elastic gusset to make the garment hug your waistline. Tearose, in sizes from 28 to 34.

LANSBURGH'S—THIRD FLOOR—FOUNDATIONS.

Chilly Nights—Snuggle Into a

FLANNEL ROBE

$4.95

Nothing drab about these new robes. They come in the loveliest two-tone combinations, and sport dazzling monograms on the pocket. Blue, green, orchid, and rose; small, medium, and large sizes.

THIRD FLOOR—NEGLIGEES.

MILANESE Silk Undies

$1

Grand to wear—easy to Lux—and they need no ironing! Tailored and lace trimmed step-ins, shorts and briefs, sizes 5, 6 and 7; vests to match, sizes 34 to 42. Tearose shade.

THIRD FLOOR—UNDERWEAR.

Lansburgh's
NO CONNECTION WITH ANY OTHER WASHINGTON STORE 7TH, 8TH and E

Lansburgh's
NO CONNECTION WITH ANY OTHER WASHINGTON STORE 7TH, 8TH and E

On Saturday We Pioneer Again With a New Suit Idea for Washington Men!

Introducing LANSBROOK SILVERTEX SUITS

$30

Now for the first time, you don't have to trust to luck, and the salesman's word when you buy a suit. We've taken out all the guess-work—you don't have to be a clothing expert—BECAUSE THE FABRIC, AND ALL THE OTHER MATERIALS HAVE BEEN TESTED BEFORE TAILORING BY THE MAKER. AND BECAUSE LANSBURGH'S UNCONDITIONALLY GUARANTEE EVERY SILVERTEX TO GIVE SATISFACTORY WEAR FOR ONE YEAR.

We'd like you to come in and slip on one of the Silvertex's—they have a custom-tailored feel that no amount of sales talk can describe.

An Extra Pair of Trousers, $5

STREET FLOOR—MEN'S CLOTHING.

NOW! Schoble Creates A HAT THAT STRETCHES

$5

These new Schobles have a patented Lastex sweat-band that fits your hat to your head as though custom-made. They won't blow off. Perfect fit, lasting comfort, and, what every man demands—thoroughbred styling.

LANSBURGH'S—STREET FLOOR—MEN'S CLOTHING DEPT.

Seagle Studio Draws Pupils From Capital

Miss Tirrell, Debutante, One of Voice Colony in Adirondacks.

Townsends Are Summer Neighbors of Noted Music Master.

By Evelyn Peyton Gordon.

At least one Capital debutante has improved the golden hours of summer by turning her thoughts to more serious things than golf, tennis and dancing.

Miss Dorothy Tirrell, daughter of Mr. and Mrs. Arthur H. Tirrell, who was presented to society last winter at a delightful reception given by her parents in their home on Wyoming avenue, spent the summer at Olowan, the studios of Oscar Seagle in the Adirondacks, where under the tutelage of this famous teacher she continued the training of her fine voice.

Miss Tirrell, after working hard under the inspired leadership of Mr. Seagle, has left the Adirondacks for Greenwich, Conn., where she will visit for a short time, and later will join her parents at their summer home in Natick, Mass.

Miss Thorpe Goes Abroad.

Miss Jane Thorpe, talented daughter of Col. and Mrs. George C. Thorpe, was a student with Mr. Seagle two years ago, and last winter continued her vocal training in Paris. Miss Thorpe has been with her parents at the Chevy Chase Club this summer, and only recently sailed for Europe to spend another season. Mrs. Thorpe paid a visit to Olowan after she had seen her daughter sail, and has now rejoined Col. Thorpe in Washington.

Mr. and Mrs. Lawrence Townsend have a summer home, Beacon Hill, adjoining the estate of Mr. Seagle, who is a close friend of Mrs. Townsend, Washington's greatest patron of music. Mr. Townsend was a close friend and admirer of Jean de Reszke and the association has continued with Mr. Seagle, who was the first pupil of the famous Polish tenor.

Mr. and Mrs. Walter Tuckerman, who are the guests of Miss Florence Clarke, at her beautiful island-home, Isola Bella, were also recent visitors at Mr. Seagle's studio.

Voice Students.

Others who have been studying with Mr. Seagle this summer are Miss Rebecca Tarwater and Miss Margaret Hamby, of the King-Smith School in Washington, and Mr. Stanley Franck, son of the Rev. Dr. and Mrs. Luther Franck. Dr. Franck is rector of the Emmanuel Episcopal Church here, and his son, with Miss Hamby, has been among the soloists at the weekly concerts given by the artist pupils.

The Seagle colony is becoming more and more a mecca for music lovers. Interest in the studio concerts is often heightened by visits from former pupils who have attained success and who graciously give their services. Sunday vespers given in the studio theater, with a chorus of 60 voices, is an interesting innovation at the estate, and the services attract an audience of several hundred people each week from neighboring resorts on Lake George.

Most interesting people gather at this little center of art, and during the summer some of the really great artists of the country visit there to join the convocation of talent and to enjoy the natural beauties of the country as well.

Visiting in North Carolina

Hessler-Henderson, Inc.

MISS ELIZABETH SKINNER,
who left Washington last week to spend some time at her home in Greenwich, N. C. Miss Skinner will resume her studies at the King-Smith Studio on her return to the Capital later this month.

OFFICIAL *and* RESIDENT
Society Notes

The Minister of Persia and Mme. Djalal left Washington yesterday morning for New York, where they will remain at the Waldorf-Astoria Hotel for about a week before returning to the legation.

The Charge d'Affaires of Egypt, Mr. Nicholas Khalil Bey, will leave today for Chicago to spend several days. He will visit the Century of Progress.

Mr. Gerald Walravens, Attache to the Belgian Embassy, and Mme. Walravens are in New York, accompanied by Mr. Walravens' parents, Dr. and Mrs. Alfred Walravens, who have been visiting in Washington, and who will sail Saturday on the Ile de France for their home in Brussels.

Brig. Gen. and Mrs. William T. Wood, now in New York from Boston, plan to visit Washington soon.

Return From Visit In New Jersey.

The Rev. George Fiske Dudley, rector of St. Stephen and the Incarnation parish, and Mrs. Dudley, have returned from a two months' visit in Ventnor, N. J., as the guests of Mrs. Anna Key Palmer. The Dudleys also spent some time motoring with their son, Mr. John F. Dudley, in the mountains of New York State.

Mrs. J. I. Hall, of New York, is at the Wardman Park Hotel on a short visit.

Mr. and Mrs. Edward Frank Ramsay announce the marriage of their daughter, Miss Ethel Mae Ramsay, to Mr. Paul Leonard King, on August 31 at Rockville, Md.

Mr. W. A. O'Leary, assistant supervisor of education of the State of New Jersey, is at the Dodge Hotel on a visit, accompanied by Mr. John A. McCarthy, of Trenton.

Mr. and Mrs. E. F. Boylan, of New York, are visiting in Washington for a few days. They are at the Wardman Park Hotel.

Mrs. Arthur A. Hale and her daughter, Miss Barbara Hale, are visiting in Washington before proceeding home to Chicago. Mrs. Hale is at the Shoreham and Miss Hale is the guest of Miss Mary Richards, daughter of Mr. and Mrs. John V. Richards, at their home in Chesapeake street. Mrs. Hale and her daughter have come from a sojourn at Cape Cod and in New York. Miss Hale will enter Ferry Hall in Lake Forest, Ill., this fall.

Mrs. E. G. Douglas Here From Munich.

Mrs. E. G. Douglas, accompanied by her son and daughter, has arrived in Washington from Munich, Germany, and is at the Carlton.

Mrs. William H. Krauser, who formerly made her home in Washington, is visiting here from Milton, Pa., accompanied by her young daughter. They are at the Wardman Park Hotel.

Mr. and Mrs. John W. Briarly, of New York, have arrived in Washington on a motor trip and are stopping at the Shoreham. They will continue later to Virginia.

Mr. Richard B. Griffin, who has come to Washington for a few days, will return on Monday to join his mother, Mrs. Paul H. Bastedo, at Hot Springs. Commander Bastedo plans to arrive at Hot Springs September 15, and they will be there for the early autumn season, returning to Washington in October.

Mr. and Mrs. Ira Cole Walsey, who make their home at the Wardman Park Hotel, have had Mrs. Walsey's mother, Mrs. William Jasie, visiting them for a short time. Mrs. Jasie returned to West End, N. J., yesterday.

Miss Vivian Beatty, of Long Beach, Calif., is a guest at the Dodge Hotel, accompanied by Mrs. M. M. Burgess, of Detroit.

McCallips Return From Tour.

Mr. C. A. McCallip and his wife, Dr. Mildred McCallip, have returned to their home in Chevy Chase after spending three weeks in Essex, Conn., Eagles Mere, Pa., and Cleveland and Marion, Ohio.

Dr. and Mrs. Robert A. Bier and son, Charles, have returned to their home in Chevy Chase from a vacation in northern New York and Canada.

Mrs. Betty Sanders will give a dinner party at the Shoreham this evening in honor of Mr. and Mrs. Harry West, of Philadelphia, who are her guests at the Shoreham for the week-end. Covers will be laid for 12.

Mrs. Price Whitaker, of 2400 Sixteenth street, is at the Plaza. Mr. and Mrs. Edmund B. Montgomery, of Massachusetts avenue, and Mrs. Courtland Nixon, of 2901 Q street, also are among arrivals there.

Mr. and Mrs. John W. Townsend, who spent the month of August at Rehoboth Beach, Del., have returned to their home on Lowell street.

Mr. and Mrs. Buckley Visit in Capital.

Mr. and Mrs. Edward B. Buckley, of Neponsit, Long Island, are spending a few days at the Shoreham before going to Virginia on a vacation trip.

Mrs. Barton A. Bean, of Williamsville, N. Y., is in town for a few days. She is stopping at the Wardman Park.

Mr. and Mrs. Verner Z. Reed have arrived in Washington from their home in Newport, R. I., and are at the Carlton.

To Be Wed Next Month

Trout-Ware Studio, Ohio.

MISS CLEMENTINE HEXTER FLESHEIM,
daughter of Mr. and Mrs. Sylvester W. Flesheim, of Cleveland, who have announced her engagement to Mr. Daniel Sherby, of Washington. The wedding will take place late in October.

Mrs. Britten Dinner Hostess To Cummings

Attorney General and Wife Honored on Return From Voyage.

Mrs. Fred A. Britten, wife of Representative Britten, entertained informally at dinner last evening for the Attorney General and Mrs. Homer S. Cummings, who have just returned to the Capital from a journey to Honolulu, along the West Coast and through the National Parks.

Later Mrs. Britten and her guests attended the Washington premiere of "The World Moves On" at the Fox Theater.

Among others who attended the premiere were Judge and Mrs. Eugene O. Sykes, Mr. and Mrs. R. Kenneth Horner, Mr and Mrs. S Wallace Dempsey, Commander and Mrs A. L. P. Mark-Wardlaw, of the British Embassy; Mrs. Claude A. Swanson, wife of the Secretary of the Navy; Mrs. Sam Conner, Representative and Mrs. Sol Bloom, Maj. Gen. and Mrs. T. Q. Ashburn and Dr. Leo S. Rowe, of the Pan American Union.

Miss Flesheim Weds in Autumn

Mr. Daniel Sherby Fiance of Cleveland Girl.

Mr. and Mrs. Sylvester W. Flesheim, of Cleveland, have announced the engagement of their daughter, Miss Clementine Hexter Flesheim, to Mr. Daniel Sherby, son of Mr. and Mrs. Harry Sherby, of Washington.

Miss Flesheim attended Morot Junior College and Western Reserve University.

Mr. Sherby is a graduate of Washington and Lee University, and is at present engaged in business in Cleveland.

The marriage will take place late in October.

Miss Franchot Becomes Bride Of Mr. Minter

State Department Staff Member and Bride Tour South.

The wedding of Miss Elizabeth Wisner Franchot, daughter of Mr. and Mrs. Richard Franchot, to Mr. John R. Minter, took place at 5 o'clock yesterday afternoon at the home of the bride's parents in Cleveland Park.

The Rev. Hugh R. Murchison, an uncle of the bridegroom, performed the ceremony. The drawing rooms were decorated with gladioli in the autumn shades.

Mr. Franchot gave his daughter in marriage. The bride wore a gown of white satin made on long simple lines, and carried a bouquet of white roses and lilies of the valley.

Bridal Attendants.

Mrs. Maurice Makepiece, sister of the bride, and Miss Elsa Glaser, of Staten Island, N. Y., were the attendants. They wore gowns of soft crepe in a deep bittersweet shade and carried armfuls of flame-colored gladioli and blue asters.

Dr. C. C. Minter, brother of the bridegroom, acted as best man and the ushers were Mr. F. P. Hibbard and Mr. LaVerne Baldwin, both of the diplomatic service and now on duty in the State Department.

The bride is a cousin of the popular Franchot Tone, moving picture star.

On Southern Trip.

Among the out-of-town guests who attended the wedding were the bride's uncle and aunt, Mr. and Mrs. Frank J. Tone, of Niagara Falls; Miss M. Louise Kelly and Mrs. Seelye W. Little, of Rochester; Mr. T. L. B. Lister, of Niagara Falls; Mr. Hugh Minter, of Baltimore; Mr. and Mrs. W. Denning Stewart, of Pittsburgh; Mrs. H. R. Murchison and Mr. Colin Murchison, of Columbia S. C.; Mrs. Mary Coleman and Mr. Lee Coleman, of Baltimore, and Mr. Maurice Makepiece, of New York.

Mr. and Mrs. Minter will return to Washington after a fortnight's motor trip through the South and will make their home in Georgetown, where they have taken a house.

Mr. Minter is in the Division of Western European Affairs of the State Department.

McClenahan Wedding Set

Philadelphia Girl Becomes Mr. Stevens' Bride September 22.

The marriage of Miss Elisabeth Lee McClenahan, daughter of Mr. and Mrs. Howard McClenahan, of Philadelphia, and Mr. Sydney Gilman Stevens, of Westfield, N. J., son of Mr. and Mrs. Sydney G. Stevens, of Lynchburg, Va., will take place Saturday afternoon, September 22, at 3:30 o'clock, in Holy Trinity Church, Philadelphia. The Rt. Rev. Paul Matthews, Bishop of New Jersey, will perform the ceremony.

The matron of honor will be Mrs. Hollis French, of Boston, Mass., and the bridesmaids will be Miss Mary Stewart Hodge, of Philadelphia, and Miss Elizabeth MacLaren, of Princeton, N. J.

Mr. John Hoffman Stevens, of Ithan, Pa., brother of the bridegroom, will serve as best man, and the ushers will be Mr. John McClenahan, of Villa Nova, Pa., and Mr. Richard McClenahan, of New York, brothers of the bride; Mr. Lawrence Levengood, of Princeton, N. J.; Mr. Harper Dowell, of New York; Mr. Wallace Rucker and Mr. Everett Smith, of Westfield, N. J.

A small reception at the Warwick Hotel will follow the ceremony.

Miss McClenahan was graduated from the National Cathedral School in Washington, and made her debut in 1928. She is a member of the Junior League. Mr. Stevens was graduated from Princeton in 1930, and is a member of the Court Club.

Todd-Foote Bridal Today

Mother of Bridegroom Is Hostess at Dinner After Rehearsal.

Mrs. Morris Cooper Foote, of New York City, entertained at a dinner party at the Shoreham last evening following the wedding rehearsal for her son, Maj. William Cooper Foote, U. S. A., and Miss Harriet Stewart Todd, daughter of Maj. Gen. and Mrs. Henry D. Todd, jr., who will be married this afternoon at the Army War College.

The dinner guests included the bride and bridegroom-elect; Maj. Gen. and Mrs. Todd, Maj. Archer Dorst, U. S. A., and Mrs. Dorst; Maj. Laurence Weeks, U. S. A., and Mrs. Weeks; Maj. Clarence H. Danielson, U. S. A., and Mrs. Danielson; also Maj. Foote's brother, Mr. Francis C. Foote, of Pittsburgh; Miss Elizabeth Huey, Mr. and Mrs. Harrison T. Todd, Mrs. Nancy Stone, and Mr. Wister Huey.

Judge Marion De Vries entertained informally at luncheon yesterday at the Carlton.

Mr. George J. Schaller, Governor of the Federal Reserve Bank of Chicago, is at the Carlton for a few days. Mr. George L. Harrison, Governor of the Federal Reserve Bank of New York, and Mr. E. R. Fancher, Governor of the Federal Reserve Bank of Cleveland, are also at the Carlton.

Mr. Frederick William Wile had friends lunching with him yesterday at the Carlton.

Mrs. Mary Davis Gilles, of New York, is passing some time at the Carlton.

Capt. Edwin J. House, of the Air Corps, is at the Carlton for several days.

Mr. Hibbard Sails Soon for Liberia

Assigned to Be Charge d'Affaires at Monrovia.

Another of Washington's popular bachelors is making ready to leave the Capital for foreign shores.

Mr. Frederick P. Hibbard, of the State Department, has just received orders to leave early next month for his new post in Liberia, where he will serve as Charge d'Affaires. No appointment has been made for a Minister to that country, so Mr. Hibbard will be the United States chief of mission in Monrovia, the capital of Liberia, which derives its name from the author of the Monroe Doctrine.

Mr. Hibbard will go first to England and visit in London while waiting to embark at Liverpool for Africa.

Army Society Learns of Two Engagements

Sloan - Fernander and the Hubbert - Lincoln Troths Told.

Society in Washington and at Army posts throughout the country will be interested to hear of two recent engagements..

Mrs. Frank Anderson Sloan, widow of Lieut. Col. Sloan, has announced the engagement and approaching marriage of her daughter, Miss Hilda Sloan, to Lieut. Walter A. Fenander, Air Corps, U. S. A., son of Mr. Kaarlo Fenander, of Oakland, Calif.

Miss Sloan attended St. Mary's School for Girls at Garden City, Long Island, and was graduated from Miss Fuller's School at Ossining-on-the-Hudson. Later she studied art at the Academy of Fine Arts in Chicago and at the Vesper George School in Boston.

Marriage to Be Quiet.

Lieut. Fenander is a brother of Miss Eleanor Fenander, who makes her home in Clarendon, Va. The young officer attended the University of Southern California and was graduated from the Army Flying School at Kelly Field, Tex., in 1928.

The wedding will take place Thursday with only the immediate families and a few intimate friends attending. After October 1, Lieut. Fenander and his bride will be at home at Scott Field, Ill., where he is stationed.

Mr. and Mrs. Michael M. Hubbert, of New York, have announced the engagement of their daughter, Miss Margaret A. Hubbert, to Lieut. Rush Blodget Lincoln, jr., U. S. A., son of Col. and Mrs. Rush B. Lincoln, of Wellesley, Mass.

Bridal on Wednesday.

The wedding will take place on Wednesday in the chapel of the Fifth Avenue Presbyterian Church. A reception and breakfast for the families will be held at the Hubbert residence following the ceremony.

Miss Virginia Lincoln, sister of the bridegroom-elect, will be the bride's only attendant. Lieut. Frank S. Besson will serve as best man, and the ushers will be Lieut. William F. Powers and Lieut. George Kumpe.

Miss Hubbert attended the Finch and Lenox Schools. Lieut. Lincoln was graduated from West Point with the class of 1932 and received his commission as second lieutenant in the Corps of Engineers.

Attaches Attend West Point Fete

The Military Attache of the British Embassy, Col. Maurice Fitzmaurice Day, and the Military Attache of the French Embassy, Col. Emmanuel Lombard, spent Thursday at the United States Military Academy at West Point, where they attended the celebration of Lafayette-Marne day. Maj. Gen. William D. Connor, superintendent of the academy, made the welcoming address, and the Commercial Attache of the Belgian Embassy, M. Raoul E. L. Grenade, also spoke.

Following the ceremonies, Mr. and Mrs. Perry Osborne entertained the honor guests and members of the arrangements committee at luncheon in their home at Garrison, across the Hudson River from the academy.

Rollfast Bicycles

SIDE-WALK BIKES, VELOCIPEDES and ROLLER SKATES

Other good wheels. Wheel goods repaired. Your old wheel taken as part payment on a new one.

Hazleton Bicycle & Sporting Goods Co.
424 Ninth St. N.W.

EDUCATIONAL.

Washington College of Law
Co-educational
Thirty-ninth Year
Fall Term Begins September 24
2000 G St. N.W. MEt. 4585

Accountancy
Pace Courses; B.C.S. and M.C.S. Degrees. C.P.A. Preparation. Day and Evening Classes; Coeducational.
Send for 28th Year Book.
BENJAMIN FRANKLIN UNIVERSITY
TRANSPORTATION BLDG. MET. 2515

National University
Fall Term Begins September 24, 1934.
SCHOOL OF LAW
School of Economics and Government
Registrar's Office
Open for Registration 9 a. m. to 7 p. m.
818 13th STREET N.W.
Tel. NA. 6617.

Mrs. John Dwight Visits in Capital

Miss Mary Dwight Also Here From Maryland.

Mrs. John H. Dwight and her daughter, Miss Mary Dwight, are spending a few days in town from their summer home at Gibson Island, Md., while moving from their apartment at 2101 Connecticut avenue into another in the same building.

Miss Dwight recently returned from Rehoboth Beach, Del., where she was the guest of Mr. and Mrs. John Lewis Smith. Other guests of the Smiths were Mr. and Mrs. Robert V. Fleming with their daughter, Miss Dolly Fleming and their young son, Robert W. Fleming.

Mrs. Fleming, who returned to Washington a few days ago, is recuperating at Emergency Hospital from an operation for appendicitis.

Senor Vazquez-Treserra Sees Family Off to Sea

The Second Secretary of the Mexican Embassy, Senor Don Francisco Vazquez-Treserra, returned to Washington yesterday from New York, where he bade farewell to Senora de Vazquez-Treserra and their two small children, who sailed Wednesday for Mexico City.

Anne Smaltz Becomes Bride Of Mr. Vogel

Wed at Takoma Lutheran Church; Couple Depart on Honeymoon.

The wedding of Miss Anne Elizabeth Smaltz, daughter of Mr. and Mrs. Oscar J. Smaltz, to Mr. Leonard J. Vogel, son of Mr. and Mrs. Theodore R. Vogel, took place September 4 in the Takoma Lutheran Church, at high noon.

The church was decorated with white roses and palms and ferns. The ceremony was performed by the Rev. Henry J. Whiting, who was a classmate of the bridegroom at the University of Maryland.

The bride was given in marriage by her father. She had on a gown of antique satin made on princess lines with a quilled jacket. The flaring skirt ended in a train. She wore a cap of the satin and her only jewel was a small cross of pearls. The bride carried a bouquet of white gladioli and lilies of the valley.

Miss Margaret Smaltz was her sister's only attendant. She wore a gown of salmon-colored satin with hat and slippers of the same shade and carried a bouquet of salmon-colored gladioli and blue delphinium.

Mr. Richard Vogel attended his brother as best man, and the ushers were Mr. George Phipps and Mr. George Skelton.

Following the ceremony a breakfast was served for the two families, members of the bridal party and intimate friends at the Iron Gate Inn.

Later Mr. Vogel and his bride left by motor on a wedding trip. Mrs. Vogel was wearing an ensemble of honey dew crepe with matching hat and accessories. After touring in the North they will go to Fort Wayne, Ind., where the bridegroom is associated with the General Electric Co.

HOSIERY REPAIRS
Highest Quality—Lowest Price
One-Thread Run—15c.
Pulled Threads—10c inch.
While-You-Wait Service
SOUTHERN STELOS CO.
613 12th st. nw. Nat'l 9445.

FREE INSTRUCTION
CHILDREN'S SWIMMING CLASS
SATURDAY AT 10 A. M.
CAMERA GIVEN AWAY
Courtesy Rick's Photo Finishers
Admission 25c
AMBASSADOR SWIMMING POOL

They found kidnaping more dangerous than

MURDER!

When members of the underworld turn to kidnaping, they find to their surprise that it is more dangerous than MURDER!

"Hundred Grand!" is the latest serial from the pen of Erle Stanley Gardner, author of "The Case of the Howling Dog" and other best-seller mysteries. In this up-to-the-minute, inside story of the kidnaping racket, Gardner, who happens to be a criminal lawyer, as well as mystery story writer, dramatizes the story back of the headlines. There is a feeling of reality in the kidnaping of 5-year-old Annette Morton, adopted daughter of a millionaire, the ransom demands ("Hundred Grand!"), the difficulties of effecting "contact," the other gang chiseling in, the murders which inevitably follow, the dramatic finish as the criminals are tracked to their hideaway.

Look for the first chapter of

"HUNDRED GRAND"

Next Sunday in

The Washington Post

If you do not now receive The Post daily and Sunday . . . Phone NAtional 4200 and place your order today.

Bona Fide Style in Men's Clothes Is Worth Care to Avoid Shoddy

Demanding Genuine Materials Repays Buyer in Satisfaction

Here Are Tips to Guide Shopper in Selecting Authentic Fashions and Goods in Choosing Autumn Wardrobe.

MOST MEN have a dread of freak attire. They want to be well dressed, but do not want to be made conspicuous by their clothing. Leading men's wear experts agree that the sooner the public learns between authentic fashions and overzealous designers' exaggerated ideas of "what would look nice" the better will be the relationship of customer, merchant and manufaturer. Remember this:

Worsteds are intended for dress clothes, and not sports clothes.

Fancy backs in double-breasted models are nothing short of ridiculous; the combination of the two is similar to wearing a red necktie and a green shirt with a dinner jacket.

Buckskin shoes for sports wear are perfect in rich brown shades and silly in all other colors.

Fantastic overplaids and colored leather buttons were never any good.

Polo coats with raglan sleeves and easy-swing backs are like tailcoats with waterproof collars—no good.

Hour-glass waistlines, angular shoulders, extremely full sleeve heads and squarish fish-mouth lapels are signs of freak fashions—avoid them.

Avoid anything that looks "sporty" or "improved." Casual ease is the keynote of good fashion.

Here are the six leading suits in rough wear that are authentic style:

Lounge jacket of homespun, casually fitting, with slightly longer coat than was worn last season, and three buttons. There's a slight, graceful break in the waistline when middle button is buttoned. Lapels have rounded fishmouth. Trousers are full through thigh and taper gracefully to break at shoetop. Good in cluster checks, minute plaids and solid tones. Good in single and double-breasted models.

To test for pure wool content, apply caustic soda to swatch. All wool is eaten away and cotton or rayon remains.

Above is the Shetland lounge suit. Excellent in herringbone, wide wale patterns. Dark-brown bone buttons only. No fancy pleats in front and avoid bellows pockets. Real Shetlands are woven by hand abroad and are fine in texture, and rich in color as well as soft to the touch. They may be distinguished by the nubs and flecks that add to the charm of the pattern. American mills duplicate British Shetlands so that only an expert can tell the difference. These are good, and reasonably priced. However, if the fabric feels "boardy" and stiff . . . keep away from it . . . it's shoddy and you're being cheated.

Above, Harris tweed overplaid lounge suit. Aside from the luxurious colorings and "soft hand," this tweed, either in its original British hand-loomed state or in authentic American replicas, can be distinguished by its "sea-weedy" peat odor. This odor is retained even after the suit is dry cleaned. It is caused by the smoke used in brewing the pure vegetable dyes on the virgin wool. Harris tweed is sometimes nubbed. Cheap imitations of this gaily flecked fabric flood the market. Feel the cloth, smell it and examine it closely. If there is anything you have doubt about, reject it. You'll know a good Harris when you see it. Best patterns are checks, herringbones and clear heathery mixtures. Best colors are lovat, browns and glen grays.

This is an easy-swing coat as it should appear from the back. It is purely a sportswear garment and should always be single breasted. It has a full bellows back and the half belt gracefully tapers the fullness of the back at the waistline. Patch pockets and never any flaps. Dark brown leather buttons or bone buttons to match. Horn buttons are smart and expensive. This coat is good in Shetlands, Harris, Donegals (an Irish tweed in which the diagonal weave is pronounced) or homespuns.

Note the side view of the yoked back coat above and the back view below. The pleats have a purpose. They're to give fullness and free play to the wearer without the bulk of a bellows back. Make sure that the pleats are full and not half-baked puckers put in for the sake of ornamentation. The half belt gathers in the surplus fullness at the waist and gracefully allows it to skirt out below. It never is "hour-glass" shape. Bellows pockets allow a man to cram golf balls, tees and pipes and what-have-you, into them without spoiling the lines of the coat or restricting free play and comfort. No darts on this jacket or trick weltings. It's excellent in any of the tweed group of fabrics for which tests are mentioned above. In place of a back vent, it may have two side vents. Beware of "fanciness." It means your going theatrical. Clothes are made for the man . . . not to mock the man.

(Note: The editor of this column will be happy to advise you where you can obtain any of the merchandise mentioned in this column if you will address him in care of The Washington Post.)

Next Saturday, the editor will discuss smooth fabrics, and the dress-business suit in detail, giving the authentic picture for Washington together with a list of pitfalls to avoid.

Half-Sized Hot Dog Launches Paris Fad

Serving "Puppies" Smart From 5 to 7 o'Clock.

Baby hot dogs, just half the size of ordinary hot dogs, have recently invaded the ritzy hotels of Paris, even the Hotel Ritz itself.

These hot dogs, sometimes called puppies, are served between diminutive buns between 5 and 7 o'clock. Mustard is available, and the consumer drinks whatever he likes.

While hot dogs have long been known in France, they have never been so popular as in America. But now they are available in hundreds of cafes. Attractive posters in English, French and German invite the passer-by to eat the baby hot dogs at 2 francs to 50 centimes a pair.

Women Lose Army Jobs; Failed to Keep Secrets

Women can not keep secrets, says Gen. Chi-Tang, commander of the First Group Army Corps in Kwantung Province. And for that reason he has ordered that all women already on the pay rolls of armies in South China be discharged at the earliest opportunity.

Women have long been employed by Chinese armies for intelligence work, clerical work and in other capacities. But the General will have no more of them.

"They can't keep military secrets," is the General's only explanation.

"Personality Girls" Must Be Original

A sense of fairness, originality, liveliness and a pleasant voice are the characteristics of what is popularly called a girl "of great personality," heard the American Psychological Association at their recent meeting at Columbia University.

Dr. Edwin G. Fleming, who made the report, did his research by finding high school girls regarded as "personalities" by their schoolmates. He then had each girl rated by three or more of her teachers for possession or absence of standard qualities identified in the latest character inventories devised by psychologists. All the girls possessed the four qualities Dr. Fleming decided were the fundamentals of personality.

He also named eight "personality types": the entertaining, the brilliant, the culture-talented, the just, the pretty, the good fellow, the good neighbor and the diplomat.

What's Puzzling You?

TO BE correctly dressed for the occasion, without being foppish, is the mark of the gentleman. There is a modern etiquette in dress as important as the etiquette of conduct. The men's fashion editor of The Post is prepared to answer queries on the when, what and why of sartorial good taste. Put your questions to him.

Shirts and Ties.

MEN'S FASHION EDITOR: What are some good shirt and tie combilnations to go with a greyish green single breasted suit? J. C.

* * *

SIR: Depends on your own coloring. However, tan shirt, white collar and solid plum tie; blue ground British stripe shirt with tannish stripes and green, brown and blue spittalsfield pattern tie or white shirt with knitted tie of dull wine and brown. Keep to wines, plums and tannish cast for contrast, green, grays and blues for harmony.

Snap Brim Preferred.

MEN'S FASHION EDITOR: Is it correct to wear a derby hat with a belted polo coat? T. McM.

* * *

SIR: Since the polo is a sport coat suggest you wear a snap brim felt or tweedy mixture hat. A Tyrolean type looks well on some types, but avoid derbies and other dress type hats with polo coats.

White Spats Only.

MEN'S FASHION EDITOR: Is it correct to wear spats with formal clothes? TWENTY.

* * *

SIR: White spats are only correct at weddings.

PILLAR TO POST

Bride of Harry Bingham Minds Him Without a Murmur—or Did!

THE romance of Harry Bingham, son of the former Senator, and Miss Rose Morrison, niece of Mrs. J. Hamilton Lewis, may have set a bad precedent when they met in London last summer. As third secretary of the American embassy, it was Mr. Bingham's duty to tell Miss Morrison what to do when she was presented at court. They are going to be married tomorrow at Waycross, Ga., and it could not be learned whether the word "obey" was going to be used in the service. Nevertheless, the circumstance of their first meeting might indicate that Harry would be telling his bride what to do ever after.

* * * *

This reputation for "telling 'em what to do" has been bestowed upon all the young secretaries in the past who have had to give a little talk at a get-together tea at the embassy just before the presentation at court takes place. The girls listen very attentively, and take it as seriously as "though they were about to get a letter for football," one of the diplomats observed.

* * * *

Their mothers take it even more seriously. Picture Harry Bingham, Yale's star all-around athlete, getting up to tell the girls that their trains must be not more nor less than 18 inches long, that they must wear ostrich tips in their hair, long white gloves, and by no means will they be allowed to carry handbags of any kind. This last rule, prescribed and supervised by the court chamberlain, means that if their noses become shinny after they enter the throne room nature will have to take its course because no compacts, lipsticks or rouge can be smuggled in.

Smugglers, Outside!

Woe to the girl or woman who does not follow these regulations, for the court dignitaries are on hand to see that they are carried out to the letter. A number have been barred even after they have surmounted all the hurdles and reached the inner door of the Court of St. James.

* * * *

Evidently Harry Bingham handled his difficult and thankless job of steering the American women who wished to be presented through all the necessary channels very well, for he certainly made a pleasing impression upon Miss Morrison, who had accompanied her aunt to London. It was a swift-moving romance, for she was not in the British capital long. Soon after she returned to this country he followed her and his father was very much surprised to receive a telegram from New York apprising him of his son's presence.

* * * *

Miss Morrison is tall and willowy, with lovely dark eyes and golden brown hair. Several artists who have painted her pronounced her a beauty. She is from a very distinguished old family of South Carolina and is eligible to the Society of Colonial Governors. One of her ancestors was sent to govern by the King of England. Some of her ancestors were Huguenots.

What Today Means

"Virgo."

IF September 8 is your birthday, the best hours for you on this date are from 10:30 a. m. to 12:30 p. m., from 4:30 to 6:30 p. m. and from 7:30 to 9:30 p. m. The danger periods are from 8:30 to 10:30 a. m., from 1:30 to 3:30 p. m. and from 10:30 until midnight.

Guard against dilatory tactics upsetting your plans on thisdate. upsetting your plans on this date. important matter may cause a disarrangement in your time that might prove difficult to make up. There may be an influence at work that may produce a state of inaction if you do not counteract it by energetic activity. An amount of definiteness should be back of your planning on this date. A person may try to have you make an admission regarding a personal matter that later on he might use unfairly, so be careful how you answer questions involving private affairs. This day should prove auspicious for excursions by land or water. Light-fingered gentry may be very active plying their trade, so exercise care with voluable persons. Care should be exercised in extending and accepting invitations of a social nature, for unless discrimination is used in both, an undesirable mix-up with uncongenial people is possible to result. Married and engaged couples will be wise to avoid inviting Old Man Jealousy to visit them on this date. Circumspection in conduct is a preventive for this evil. If in love, a demonstration of your feelings, through some special little attention, might prove advantageous.

If a woman and September 8 is your natal day, soft words, love expressed and the developing of a sympathetic understanding of the problems of others, may prove stepping stones to greater happiness than you have yet experienced.

The child born on September 8, as a general thing, when it reaches its teens, may develop a sarcastic streak and fiery temper, but both can be easily corrected.

If a man and born on September 8 you may be too readily influenced by environment and people for your own good. Make up your mind not to be and the progress which may result from this effort may surprise you. Eventually you may make a good deal of money. Married life should appeal to you and bring happiness into your life.

(Copyright, 1934, Bell Syndicate, Inc.)

Fall's Advent Changes Role For Perfumes

Richer Scent Than Light Summer Fragrances Needed Now.

By Frances Mangum.

Satins, woolens, furs are calling now for a heavier, richer perfume than the sweet and light summer scents.

When flower gardens were in bloom and their fragrance filled the air, women wanted a subtle perfume. Hot, humid weather made any other kind oppressive. But now with winter advancing, and clothes of heavy luxurious fabrics being worn, perfumes must be chosen in accordance.

Women select perfumes with different ends in view. Some choose scent which they make a part of their personality by consistent usage. Others choose a perfume to suit their costumes, their mood, or the occasion. There are those who prefer two perfumes, one for winter, and one for summer.

Bountiful Variety.

The perfume manufacturers of both Europe and America have provided a bountiful store for selection. They offer a pure flower scent such as lilac, gardenia, or jasmine to those who prefer a simple yet distinguished sweetness. There are blends, bouquet, a spicy musk, or woodsy fragrance for those who seek a scent with a hint of mystery.

From all this variety it is possible to select a faint odor for morning, a little heavier one for afternoon, and a rich perfume for evening. There is even one which is the ideal for sportswear as it suggests the fragrance of the woods in the early morning.

Half the charm of perfume lies in the way it is applied. Too much of any scent is always bad. This is something all perfume lovers must remember.

Perfuming the Hair.

They accustom themselves to a fragrance, and are likely to err by putting on too much at once. They may not be able to tell this themselves, but others can who must endure the stifling sweetness.

If one's perfume bottle has the long glass stopper it is best to apply a drop behind the ears or at the back of the neck, and on either hand. If an atomizer is used, a spray over the hair and on either shoulder should be just right.

A perfumer suggests spraying a bit on the hairbrush and then brushing this through the hair.

Strictly Speaking

Define and Pronounce:

1. Debauche.
2. Foray (verb).
3. Lorette.
4. Macron.
5. Parvenu.

Check Here.

1. Day-bo-SHAY—a drunkard.
2. FOR-ay—to plunder or ravage.
3. Lo-RET. A woman of questionable character.
4. MAK-ron. A mark over a vowel to indicate it is long.
5. PAR-ve-new. One raised by the acquisition of wealth beyond his place in society.

Many Lipsticks at Once.

One of the newest and most effective tricks in make-up is the use of several shades of lipstick at once. If the lips are too thin, an application of darker rouge around the edges and lighter in the center produces the illusion of a full mouth. Different effects may be achieved, depending on how the lipsticks are wielded.

Culbertson on Bridge

1161.

Deceptive Tactics.

A favorite trick which has existed ever since the day, almost 40 years ago, when Bridge Whist first became a factor in the history of the Whist family, and yet has lost little of either its popularity or effectiveness, sometimes makes it possible for a Declarer to slip through a trick with a singleton King. The play is very crude and very obvious, yet there are several million Bridge players who can still be depended upon to fall for it constantly.

It is well known that when Declarer leads from Dummy toward an assumed King-Jack combination or its equivalent in his own hand, Second Hand, if he holds the Ace, should play low. His hope is that Declarer, who can win a trick with the King if the Ace is on his right, or establish his King for the next round by finessing the Jack if the Queen is on his right, will make the wrong guess. The purpose of Declarer must therefore be, when his King is unguarded, to create the impression that he plans to finesse. When the cards are placed as follows, he may gain the trick:

Dummy
♡ J 10 6 3
♡ Q 9 5 2 — ♡ A 8 7 4
Declarer
♡ K

Assuming that some other suit is trump, South could lead from Dummy, not a small heart, but the Jack. East is as likely as not to play low, hoping that South will let the Jack go through to West's Queen. Even when Dummy does not hold the Ten, the Jack should still be led, at times with gratifying results. Inasmuch as North must be prepared to lose a trick in any case unless some such extraordinary measures as these prove successful, it costs nothing to try.

Another means of avoiding a losing finesse is still more likely to succeed, because the defensive player whom Declarer is trying to deceive has no accurate means of telling just what sort of mistake the Declarer hopes to lure him into making.

East, Dealer
North-South vulnerable

	♠ A Q 8 2 ♡ 10 8 6 4 ◇ A 8 2 ♣ Q 10	
♠ 6 4 3 ♡ 9 ◇ J 7 6 5 4 ♣ 8 7 3 2	W E S	♠ K 10 9 5 ♡ A 3 ◇ K Q 10 ♣ K J 9 4
	♠ J 7 ♡ K Q J 7 5 2 ◇ 9 3 ♣ A 6 5	

The bidding:

East	South	West	North
1♣	1♡	Pass	3♡
Pass	4♡	Pass	Pass
Pass			

After South becomes Declarer at four hearts, West opens the club deuce, the suit East bid. South plays Dummy's Ten, East plays the Jack and South the Ace. In planning his play, South can see that one heart trick, one club trick and one diamond trick must be lost and that he has a further probable loser in spades. This last may be eliminated by means of a finesse, in which case the contract will be made. But because of East's bid, South assumes that the finesse will lose, and that he will be set. There is a way of avoiding the losing spade finesse, however, by turning it into a trap into which East might well fall. The seven of spades is led to Dummy's Ace and the deuce of spades returned. Now East has no reasonable basis by which to decide on the correct play. He may know what South is doing, but South's play would have been proper in either of two cases. If South had a singleton spade and East plays the King, South can ruff and obtain a discard for a losing diamond on Dummy's spade Queen. If South holds the spade Jack, failure by East to play his King will cost him a trick. South by this means turns a losing finesse into a situation which has as good a chance of succeeding as of failing.

(Copyright, 1934, by Ely Culbertson.)

This BUSINESS of LIVING

By Mary Haworth.

DEAR MISS HAWORTH: When a woman is burdened down with the care of three little children, all her housework and washing, no help of any kind, and no money to spend on clothes, how can she expect to hold her husband's love? I know my husband is losing, if he hasn't already, lost his affection for me.

* * * *

He never wants to stay home of an evening, never asks me to go out with him, but, of course, I couldn't go if he did, since there's nobody to stay with the children. He's always off to a bowling alley or a pool hall or to the moving pictures, just to clear out until things get quiet, he says.

* * * *

But he didn't used to be like that. I have a great fear he may be interested in some other woman. He's the only well dressed member of the family. He has to keep up appearances in his work, and whenever there's a cent to spare over and above, it goes for things the children need.

Please, what can a woman do under such circumstances?

EDNA L.

Take Your Just Share.

DEAR EDNA L.: Yours is the old story of self-sacrifice and self-denial carried to the point where it defeats its purpose. I'm sure everything you've done has been directed toward keeping your home together, easing your husband's burden as a wage earner and proving yourself an indefatigable and unselfish helpmeet and parent.

* * * *

But you've gone at it the wrong way. No purpose is ever served by letting one's self down. You are entitled to the same consideration and the same portion that other members of the family expect and receive.

Moreover, the average man is happier—whether he realizes it or not—going shabby in the service of a cheerful, rested, attractively dressed wife who keeps his home in pleasant order than he is with a wife whose neglected attire, tired face and endless preoccupation with work never quite finished, budget never quite balanced and children whose wants and needs are never quite met constitute a constant reminder of his failure in the role of provider, and protector and drive him in sheer desperation into the streets in search of companionship, forgetfulness and salve for his injured ego.

* * * *

Many a man with no particular qualifications for success has doggedly climbed the ladder of financial security and come to rest at the top, simply because some serene and normally selfish woman expected and required as much of him.

Since your budget probably doesn't balance anyway, I suggest you list yourself as one very important item on it. Insist on having the heavier laundry and cleaning work done. Get yourself some clothes. Have a girl in to stay with the children on occasional evenings, and, if you don't do anything else—sit down and rest, or read, or think, or manicure your nails and cream your face and study new ways of doing your hair.

Don't make it necessary for your husband to apologize for your appearance and your weariness. Far better for the preservation of his interest that he should apologize for his own. It may seem a harsh alternative, but it's sound. M. H.

Miss Haworth will be glad to help you in solving your problems. Write her in care of The Post Woman's Page.

Scanties Become Moral, Then Briefly Decorative

From the Floppy Unappealing Panties of the Late 1800's, They Evolve by a Series of Revolutions Into Their Present Alluring State.

Scanties grow moral, grow voluminous, then hit their alluring hey-day in this, the last of a series of articles on these important feminine accessories.

By Irene Hasbrook.

"I NEVER suspected she was that kind of girl. She wears drawers!"

"I never suspected she was that kind of girl. She doesn't wear drawers!"

The first might have been exclaimed, and undoubtedly was, in 1850. The second, likewise, somewhere around the 1870's. So do fashions in morals change and styles of women's dress.

When scanties appeared women may have longed secretly for the old code, which decreed no drawers for the respectable, for this new style was hardly comfortable. Drawers as they wore them then did not caress the figure as today's advertising copy says they should.

They Did Not Flatter.

They were stiff. They were stiff enough to begin with and when the washwoman had finished with them they were starched to a painful degree. The fashionables of the late 1800's had plenty of freedom of movement as far as scanties were concerned, for they were quite loose and uncumbersome. But sudden contact with their uncompromising material, scratchy with starch, is said to have produced no desire to move freely.

Scanties were most unscant then. Much material went into the making of their loose floppiness which descended as far as the knees, usually to a ruffle. With all this fabric to work with, designers (sewing women who "came in") still achieved no graceful lines. In fact, drawers were about the most undecorative and even ludicrous articles of clothing women had ever conjured up for themselves. The excess of modesty in this period when high respectability was the prime aim is better understood when one considers the drab aspect of feminine underthings.

A Dreary Style.

Panties remained cast in this dismal mold on into the early twentieth century. At least panties for regular wear did. Other articles called bloomers became fashionable with the athletic girl of the 90's who took her strenuous exercise on a bicycle, probably letting her fiance do all the pedal work. It is from these bloomers that knickers probably evolved for all-around wear.

The beginning of this century was to start a series of rapid revolutions in scanties and in the attitude of the public toward them. The innovation of silk was brought in then; before, silk was thought the underwear property only of ladies a bit too gay. But silk was too great a fashion stride to take so suddenly, and first of all cotton crepe created the sensastion. Fashionables, feeling wicked as they did so, wore sheer cotton for a few years and then were suddenly faced with the more sensuous idea of silk underthings. Again they felt wicked and again they bought.

More revelations as to what naughtiness underwear could descend came out in 1907 when colored underthings appeared. "Nice" girls hadn't worn anything under their dresses but white for so many years that women were astonished and a little worried when pale peach and pink tints came into style. They were worried, but they wore them.

Figures Were Recognized.

Around this time underthings started to come into closer contact with the figures under them. The form-fitting idea was generated by the hobble skirt, that contraption which influenced street cars to the extent of a new lower step, made so women could embark and disembark without splitting their skirts and breaking their necks. The whole fashion silhouette was coming closer to the figures, and underthings were forced to follow.

Then came the war. It turned a mode of life completely inside out; one of its more obvious influences was the change in behavior and dress of women. Freedom became the cry of the war generation—and freedom it received, at least as far as scanties were concerned.

In a few years panties were hard to recognize as offspring of the ponderous drawers. Shorter and shorter, filmier and filmier, more and more decorative they became. There was one more surprise left, though, and that was burst on an unsuspecting feminine world, a little blase by this time, in the form of black scanties. Black scanties! Surely nothing more sinful had ever been conceived by fashion.

But were they worn? Need you ask!

How to Keep Well

Nose Bleed.

The mucous membrane of the upper air passages bleeds easily. Most cases of nose bleed come from the mucous membrane of the septum, which is a thin, flat piece of cartilage and bone that separates the two nostrils. Ordinarily bleeding from the nose must be considered an abnormal process.

We many enumerate briefly some of the causes and their significance. We are familiar with the bleeding that follows blows or injuries to the nose externally and that bring about tears in the mucous membrane. Injuries may occur without external violence. For example, dust particles that lodge along the border of the cartilaginous septum sometimes form crusts, the removal of which is attended with hemorrhage. Sometimes dust particles carrying bacteria may set up local irritation with ulceration and hemorrhage.

Various types of inflammation may so erode the thin mucous membrane that bleeding will follow violent blowing of the nose or sneezing. Occasionally foreign bodies carelessly introduced into the nostrils may cause inflammation and bleeding. Fibrous tumors in the nose and pharynx, in addition to causing mechanical obstruction to the passage of air, frequently give rise to hemorrhage. Nasal polyps rarely bleed. Most malignant growths are richly supplied with blood vessels and bleed easily. Acute infectious diseases, particularly rheumatic fever, typhoid fever, and influenza predispose to bleeding.

Lee Hurd has called attention to the good results that follow the use of strips of fat salt pork in the bleeding nostril. Thin strips may be inserted one after the other until the plug exerts moderate pressure against the bleeding site. The success of this treatment may be due to the high concentration of salt contained in the strips, or to the fact that the pork contains some substance that stimulates the clotting of the blood. Hurd states that pork strips are easy to introduce and are very much more comfortable than the type of packing so frequently employed. The patient may complain at first of the smarting caused by the salt.

In the presence of nasal hemorrhage the patient should sit erect with the head thrown back. This relieves the pressure on the veins of the neck. Now and then bleeding will persist in spite of all that can be done and it will be necessary to secure expert help.

A careful nose specialist can so completely pack the nostrils as to cause sufficient pressure to check the hemorrhage, unless some blood disease complicates the picture. In this event consultation must be secured and occasionally blood transfusion resorted to. The use of calcium salts or some extract from the blood platelets sometimes increases the clotting power of the blood.

Many instances of nose bleed may be prevented by the simple, hygienic precaution of placing each day two or three drops of clear, neutral mineral oil in the nostrils. White vaseline serves the same purpose. This will keep the mucous membrane soft, will prevent the formation of crusts and scabs and hence ulceration. If there is a tendency to repeated nasal hemorrhages a thorough examination made by a competent physician will usually determine the organic cause, if one exists.

(Copyright, 1934, Chicago Tribune.)

Only at JELLEFF'S

It's part of the Gown Salon's discriminating policy to have certain choice fashions confined only to Jelleff's in Washington. Exquisitely made dresses and ensembles—separate selections for misses and women—that you won't see everywhere . . . such as—

ROMNEY Fall Dresses

An "Exclusive with Jelleff's" fashion is sketched here. Woman's afternoon dress of rich Tigerra with marquisette insertions over the shoulders. Blue, green, brown—38 to 44—$39.75.

Gown Salon Dresses, $25 to $39.75

French Room Gowns, $49.75 upward

Second Floor.

THE NEW Jelleff's 1216-1220 F STREET

TODAY—Last Day of our Annual Summer Sale of Coats and Furs

Spicy Dishes Crowd Salads Off the Stage

Spanish Store Suggests Answer to Needs of Autumn Menu.

By Ruth Anne Davis.

NOW that fall's chilly finger is in the weather pie, housewives are putting by their salad and cold plate recipes and turning their attention to foods warmer and spicier. Numbers of them lament that novelties in food lines are mainly for summer dishes, and now they say they can't think of a thing for varying the menu.

If they visited a novel Spanish store on Seventeenth street their lamentations would change to "oh's" and "ah's" of delight, for here the shelves are lined with hot, highly seasoned foods, which very rarely appear on the American table. There is some Mexican chile, put up in vinegar sauce, as tropical a dish as one could want. Served steaming in an earthenware bowl, it would warm the coldest heart and tempt the most recalcitrant appetite.

There are also some Spanish sausages, strange rough-hewn looking things, cram full of flavor. One customer very aptly remarked, "They may not look very good, but the taste makes up for that!"

Those who like their meats pepped up with a little fiery sauce should purchase a can of mole (pronounced molly). Three portions of hot water or broth to one portion of this turns out a sauce that's fairly kindled.

The proprietor highly recommends some of his South American tea for anything that ails you. He vows and declares that all tea lovers who swear by any other tea but this simply haven't tried it.

Mixed Vegetable Wafers.

Here's a whole meal in one wafer! Or, if not exactly that, the ingredients of a vegetable dinner all neatly done up in a single wafer!

They're called the whole wheat vegetized wafers and they come in a large box that costs only 25 cents. Each wafer contains, besides the whole-wheat mixture, a concentrated form of celery, tomatoes, carrots, spinach and lettuce.

As long as the children must have something to nibble on between meals, why not give them something like this? One or two in the lunch box, and then all they want in the cookie jar, and a child is eating vegetables and not even minding (or knowing).

Maple Pecan Tempters.

Some maple pecan wafers are irresistible tempters to children and adults alike. These have that mellow maple flavor which predominates slightly over the flavor of fresh, rich pecans. By the time the whole concoction has been put out in a crisp wafer form it's enough to tease your appetite no matter how jaded.

Hostesses who have tried these say they are very light and delicious to serve with ice cream for dessert. Others vouch for them at tea time. Late in the afternoon cake really ruins one's yen for dinner, but a light wafer is just right.

Macaroon "Krisps."

Rivals to these in popularity are some macaroon "krisps." Those who like the macaroon flavor will find that these touch the spot! They are nice, too, to serve with ice cream or at tea time, but they're especially nice to keep around to nibble on at any time.

They come in a large tin that keeps them fresh for as long as they last.

Cup Measuring Set.

If you chance to reconnoiter in the kitchenware department of a downtown store do take time out to see a trifle that every kitchen needs, and yet surprisingly few possess. It's a measuring cup set that includes four sizes, the one-fourth cup, the one-third cup, the one-half cup and the full size cup. All of these have convenient handles with holes to hang them by.

The complete set costs only a quarter.

Help for Novice Cook.

The bride who is still struggling with steaks and learning to cook them neither too little nor too much will find a broilerette a big help. She will also find it a great relief when dish-washing time comes. The labor of cleaning the oven broiler needs no description. This broilerette, however, is as simple to wash as a plate. It has two compartments. The top one is a perforated metal tray that is placed over the main pan. The meat is placed on this and as it cooks the juices go down in the holes to the bottom where they steam up through the meat, enriching its flavors all the while.

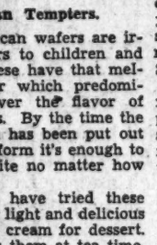

Real Southern Biscuits.

Genuine Southern beaten biscuits aren't easy to find, but there is one small shop that carries them all the time. They come wrapped in a cellophane bag, 6 for 15 cents, or they may be bought in bulk.

"These are homemade and handmade and absolutely all they're cracked up to be. Just ask for the Maryland beaten biscuits."

Call Ruth Anne Davis, of The Washington Post, National 4200, Extension 105, for further information, or write, inclosing stamped, addressed envelope.

HONEYMOON MOUNTAIN

by Frances Shelley Wees

Continued From Yesterday

WHEN the excitement was over, Deborah had slipped away. Impatiently Bryn waited for her return and then set out to make the rounds of her favorite haunts to find her. He went down the path toward the brook with long, quick steps, and came at last to the solid ring of trees that formed the back of Deborah's most hidden sanctuary.

Bryn rapped lightly on a tree trunk nearby.

"May I come in, Deborah?" he asked.

She dropped her lashes. "If you . . . wish," she said in a low voice.

He squeezed through the opening and came down the slope toward her.

"Haven't you forgiven me?" Bryn asked.

The dark lashes lifted. "Forgiven you?" she repeated. "For what?"

Makes No Difference.

"For not telling you that Grandmother knew! I don't blame you if you haven't. It was what I should have thought of the moment we drove in. I think . . . I thought I had told you."

"You did try to tell me. You said I needn't worry. You said it was all right, and I knew you meant something special. But oh . . . that doesn't matter. It wouldn't have made much difference, even if I had known, because I wouldn't have been sure she could stand it."

Bryn put out a hand and touched a fold of her dress. "Tell me," he begged.

"What do you want me to tell you?"

"Tell me what's troubling you, Deborah. It's all over, now. All the fears and worries are gone, dear."

Bryn moved closer to her. He tried to take her hands, but she pulled them away. "I don't understand," he said miserably. "Oh, tell me, sweetheart. You're tearing me to pieces. What have I done to you? What is making you so unhappy?"

She swallowed. Then "I wish you'd go away," she said under her breath.

"Go away?"

Others Going.

"The others are going today. After dinner. They are going to drive back in the moonlight. You could go with them."

He looked down at Deborah's bent head. "That's final, then?" he asked quietly. She did not answer.

"Sorry," he said after a moment. "I suppose I was a fool to think that you could possibly care about me. You're so exquisite and so fine, and you're not made out of ordinary stuff like the rest of us. I might have known from the beginning that it wasn't any use. I think I did know, Deborah, so you needn't reproach yourself. I've always been scared stiff inside about the whole thing."

She was gazing up at him, still with that anguished look in her eyes. Bryn managed a smile. She held his hand out. "Shake hands?" he inquired. "If you don't mind, Deborah, I think I'll go now instead of waiting until tonight. Perhaps you could . . . perhaps there is something you can tell Grandmother. Tell her the truth, Deborah. She'll understand."

She got to her feet slowly. Her face was as white as chalk. She put her hand in his. "Good-bye," she whispered, and he stood for a moment looking into her eyes, then turned away.

Decision Reversed.

"No," Deborah said clearly. "No. It isn't any use. I can't let you go." She was beside him, her hands on his arms, her face upheld to his. "I can't let you go," she said. "I don't care what you think about me. I don't care if I am only a new kind of toy to you. I don't care if this is only a part of an adventure to you, an adventure that will be over . . . tomorrow, or in just a little while. I don't care about anything, or what happens to me, or even what happens to Grandmother, only I can't let you go away from me. I haven't any pride or any strength left."

Bryn stood, motionless, staring down at her in bewilderment. She gave his arms a little shake. Her face was wet with tears. "Don't you understand?" she cried again. "I . . . I love you."

"Love me?" he repeated incredulously.

She nodded, her lips pressed together, her tears unheeded. One of them splashed on his sweater.

"You mean," Bryn repeated, with dawning understanding, "you mean, you love me?"

She lifted her wet lashes and looked at him. With a little groan he moved his arms at last, and closed them tight around her. He bent his head, and put his lips to her eyelids. He kissed them, and kissed her white forehead, and her soft cheek, and then he bent and kissed the pulsing hollow of her throat.

Believed Pilar.

"Did you believe what that fellow said? I didn't think you even heard."

"Pilar said it too."

"Did you believe Pilar?"

She bit her lip again; her mouth quivered. "Not until I found out who you are. And if you are . . . if you have so much money, you didn't marry me to get paid for it. That wasn't your reason."

"No."

"It must have been what they said it was. You were walking along the wharf, and there I was, frightened and . . . and queer, and dowdy, and not like the beautiful lovely girls you know."

"Not a bit."

"And you saw me, and maybe at first you just helped me the way you help everybody, but afterward . . . that very same afternoon, when I told you about everything, that very afternoon you suggested that I marry you. There . . . there wasn't any reason for it. You said you needed the money, but you didn't. Why did you do it?"

Bryn gathered her closer. Her lips were very near to his. He did not take his eyes from her face. "There wasn't anything else to tell you that would make you marry me, Deborah."

"But that's what I'm talking about, why you married me. That's what I mean. Pilar said it was just another new adventure, that you'd done everything else, and I know you're quick and kind and impulsive. You help everybody. You wanted to help me, I know, and there wasn't any other way, I suppose. So there were two reasons why you might have married me, because it was a new kind of adventure, or because you were anxious to help me and it was the only way you could."

Kiss Was Sweet.

Deborah was listening. Her cheeks were pink, now, and the tears had gone away, although one round cheek was still stained with them.

He put a hand beneath her cheek, and turned her head again. His eyes looked down into hers, and grey clung to violet again, but there was a new expression in both. Then, slowly, he bent his head, and put his lips down to hers, so soft and young and innocent.

When he lifted his head at last she struggled up in his arms, and sat upright, facing him. "Is that the way you kiss people when you love them?" she whispered.

"Just you, Deborah."

She slipped off his knees and curled herself in the grass beside him. Her face was grave, thoughtful, wondering.

He took her hands, those two small white hands with their tapering fingers and rosy nails. He lifted them to his lips.

"Deborah," he said gently, "I love you. You're the only girl in the world, as far as I'm concerned. I think you're everything that's wonderful and sweet and lovely, and if you had sent me away there wouldn't have been anything that I cared about any longer. Deborah . . . will you be my wife?

Had Another Ring.

She caught her breath. She drew her hands away from him and touched her wedding ring. He shook his head.

"That doesn't mean very much," he said. "All it means is that if the time ever comes when you really want to be my wife, we won't have to go through another ceremony. What I'm asking now is whether or not you think some time you might love me enough really to be my wife."

He reached into his watch pocket and drew out a small square box of beaten gold. He put the box on her knee, and opened it.

It was a ring box; inside, in the velvet padding, were spaces for two rings; one of them was occupied. Bryn drew out the ring lying there. He lifted Deborah's hand, and slowly, his eyes upon it, drew off her wedding ring. She gave a little gasp when he took it off and slipped it into the box, but said nothing. He slipped the new ring on the finger where the wedding ring had been, lifted the hand and put it to his lips. "That's your engagement ring, dear," he said.

Was His Mother's.

Deborah looked down at it. It was a great gleaming pearl, flushed the palest rose, and set exquisitely in thin gold filigree. "It's . . . lovely," she breathed.

"It was my mother's."

"Why did you take off my wedding ring?"

"My dear child, you can't have a wedding ring before an engagement ring. It isn't done. As you wore it, your wedding ring wasn't a wedding ring. It would be . . . different now," Bryn replied. He stood up and lifted her to her feet. "We've started over again at the beginning," he said. "You've known me nearly six weeks, now. That's pretty good going, to be engaged to a man you've only known that long. It's rather too soon to marry him, I think. You want to be careful about these things, Deborah . . . you know the old saying: Marry in haste and repent at leisure."

"I think I would like to wear my wedding ring, too. I've . . . I'm used to it now. It's the first time it's ever been off my finger."

"Well, I don't think you'd better wear it," Bryn said hastily. He dropped the box, with the ring inside it, back into his pocket.

Deborah looked up at him.

Just Engaged.

"When you want your wedding ring," Bryn went on carefully, lifting a curl on her temple, "when your're sure of me, and positive that you're making no mistake, and when you get to know that you feel about me the way I feel about you—as nearly as you can, of course . . . and can't live without me, I'll be very glad to put it back on your finger. As far as I'm concerned, Deborah, I never did approve of long engagements."

Immediately after dinner, Tubby and Madeline and Simon and Sally were going back to San Francisco in Tubby's car, to drive out to the coast and follow along the ocean by moonlight. They were all sorry to go, but the best of friends must part some time, as Tubby put it with such originality. But, of course, they would meet again soon. This was July, and Bryn and Deborah and Grandmother would certainly be coming down to San Francisco to spend the winter in the city.

"Not a chance," Bryn said to that. "We're going to spend the winter right here unless I am moved by feminine tears to reconsider. We are going to get a radio and two very fat kittens . . . if you happen to notice any, Tubby, you might mail us a couple . . . and we are going to sit in front of an open fire of logs, and have soft music from the radio, and Deborah is going to knit."

Time to Go.

It was time at last to say good-by. Sally and Madeline got into knitted dresses and Simon and Tubby into knickerbockers, and their bags were put into the car, and Grandmother had insisted on having Gary pack a basket of fruit for them and at last they were gone.

The night was very still. The moon was round and full, and the world was hung with a silver veil. Up on the hill a bird sang a low thrilling song; the brook purled contentedly over its stones, and gurgled through the shallows.

Nice to Be Alone.

"I loved them all," Grandmother said dreamily. "But it is delightful to be alone again, my dears."

Bryn, sitting beside Deborah's low chair, was holding her hand. He lifted it shamelessly to his lips.

"Me, too, Grandmother," he said.

"I am very happy," Grandmother went on, half to herself. "Life seems very beautiful. When my beloved Anne was taken from me I felt that life was ugly, and terrifying, a thing of darkness and moving shadows. Now that is all forgotten, and I know that I was wrong. There are shadows, but they pass with the sun. When I look ahead," she finished, "I see nothing but joy and peace and deep content." She rose. "I am tired tonight," she decided. "I was up very early, for me, and it has been an exciting day. Lend me your arm, my boy, and I will go up to bed. Good-night, Deborah, my darling."

"Good-night, Grandmother," Deborah said, and kissed the wrinkled cheek tenderly.

"Tell Me Again."

Deborah, when they had gone, sat down again in a low chair near the door, and looked across at the moon. It poured down over her with clear silver brilliance. She looked up at it and smiled, waiting for Bryn to come down to her again. He came, rather slowly, it seemed to her. Tall and slim in his black dinner clothes, he stepped out through the door and stood before her. She rose to meet him; he took her hands and held them at his breast. "I was almost afraid to come back," he said. "I can't believe that you're real, and that you love me, and that we're here together, alone. Tell me again, Deborah."

She told him again, and they sat together in the moonlight and the still summer air, alone together in a great shining beautiful world. And when Deborah looked at him she knew that she loved him for always, and when he spoke his voice rang in her heart.

Not Engaged Long.

He bent and kissed her white shoulder.

"Good-night," he said, and went toward his own door. Deborah stood where he had left her, head bent, in the flood of moonlight pouring through the open window. She twisted the pearl on her finger. She slipped it off, and held it in her hand.

Bryn came out in a moment, with some clothes hanging over his arm. He started across the room toward the hall. Deborah looked up. "Where are you going?" she asked in her soft voice.

"I'm . . . moving down the hall," he told her. "Back to my own room."

"Why?"

He came back to her. He dropped the clothes over a chair arm and put his arms about her again. "Don't make it harder for me, darling," he begged. "I've got to go. I couldn't say he so near to you now."

"Why?"

"Oh, Deborah!"

"I don't know why," she said. "Simon stays with Sally. Always. Doesn't he?"

"Yes, but . . ."

She stood on tiptoe and put her arms about his neck.

"Oh, Bryn, you are a big silly," she said contentedly. She kissed the cleft in his chin, and put her palm against his cheek. "I thought you didn't approve of long engagements?"

The End.

Tomorrow — Begin "Hundred Grand," by Erle Stanley Gardner.

Washington FLOUR

has just what you require for perfect results in your baking.

Made of wheat especially adapted to kitchen facilities; has a natural nutty flavor which it imparts to everything baked with it; is very high in nutritive content. It is milled under the most careful conditions—the wheat being passed through two baths of pure Potomac drinking water before it is ground, thus insuring absolute cleanliness.

Plain Washington Flour for all purposes.

Self-Rising Washington Flour for biscuits, waffles, shortcakes, doughnuts, muffins, pastries, etc., with which you do not need any baking powder.

Both Plain Washington Flour and Self-Rising Washington Flour are for sale by ALL grocers, delicatessens, markets, chain stores, in 2, 5, 12 and 24-lb. sizes. Every sack is guaranteed to give satisfaction or the purchase price will be refunded.

Wilkins-Rogers Milling Co.
Washington, D. C.

Oyster Loaf Recipe Wins Weekly Prize

Mrs. Susan Morton Takes First Award in Post's Competition.

MANY unusual and delicious oyster recipes were received from all sections of the country for competition in last week's recipe contest.

The first prize, $3, was awarded to Mrs. Susan Morton, of Haymarket, Va., for a most unusual dish, New York Oyster Loaf.

Second prize, $2, was won by Mrs. Anna B. Long, of 127 Thirteenth street northeast for her Friday casserole dish; and third prize, $1, by Mrs. S. M. Rossen, of 3304 Warder street northwest, for the delicious brown fricassee recipe.

Honorable mention is awarded to Miss Annie M. O'Brien, of 2216 Wyoming avenue northwest; Miss Edna Zemer, of 1940 Calvert street northwest, and Mrs. Cleo Busley, of 11 Second street northeast.

The first and second prize winning recipes follow. The third will be printed on Monday.

New York Oyster Loaf.

One loaf stale bread, three tablespoons butter or substitute, one quart milk, flour, one pint oysters, pepper and salt to taste.

Cut the top from the bread and remove all the soft crumbs. Break them up very fine and fry until a light brown in the butter. In the meantime, heat the milk, reserving one-half a cup. When it reaches the boiling point, add the flour, mixed with the cold milk, until smooth, seasoning and the fried crumbs.

Put a layer of this mixture in the bread shell, then a layer of oysters, and so on until it is filled. Fasten the top of the loaf with toothpicks; butter the top and bake in a slow oven 40 minutes.

Two tablespoons each of finely chooped celery and green pepper can be added to the filling if desired.

Friday Casserole.

One quart oysters, 2 cups celery, 2 cups of cream sauce, 2 tablespoons chile sauce, 1 tablespoon parsley or green pepper, buttered crumbs.

Drain the oysters and see that they are free from tiny pieces of shell. Use one cup of the oyster liquor and one cup of milk for the cream sauce. Add the chile sauce and parsley to the cream sauce. Use the outer coarse pieces of celery, cut in inch lengths and cook in a very little water until tender. Arrange the celery, oysters and cream sauce in alternate layers in a buttered casserole. Cover with the crumbs and bake in a moderate oven about 30 minutes.

New Lamps Embody Efficiency In Lighting Plus Good Design

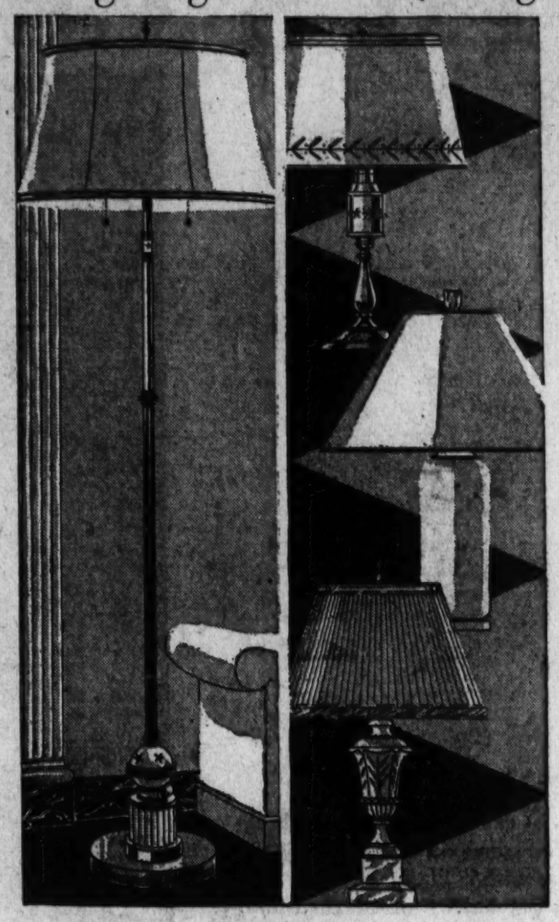

By Amos Parrish.

NEW YORK, Sept. 7.—Days are getting shorter and evenings longer. (And folk in sections where daylight saving is in effect are going to realize that with a bang not very long hence.) Which makes it a logical time to talk about fashions in the lamps which are being lighted earlier and earlier.

Another fine fashion in lamps, one which is growing more and more popular every day, is that of harmonizing the lamp with the kind of room it is to be used in.

Table lamps, too, recognize the growing importance of this classic fashion. And there are many which utilize the well-known column and urn motifs. An alabaster urn lamp is sketched at the center right.

Going to the other extreme from modern, the sketch at the top right shows a modern copy in brass of an old New England pewter candle lamp (which, of course, did not burn electricity!). It is designed for a colonial interior.

We have information on lighting for you . . . in a new leaflet . . . illustrated, too, to show the proper placing of lamps. The filled-in coupon and requested inclosures will bring it to you.

The Washington Post New York Fashion Bureau, 500 Fifth avenue, New York.

I inclose stamped, self-addressed return envelope and loose 3-cent stamp. Please send your leaflet, "Correct Placing and Lighting of Lamps for Best Sight."

Name .....

Street .....

City .....

State .....

(Copyright, 1934.)

Lamps of the types described are available in Washington in all the better electric shops and department stores.

Child Chats

By Alice Fox Pitts.

WE ALL know the 4-year-old who makes himself obnoxious by slapping, tickling and hair-pulling. How did he get that way? Probably because he was applauded for similar behavior when he was 2.

The baby inadvertently slaps father, and the family is delighted with the cute trick. "Hit him again," cheers small brother, and slapping soon becomes a favorite pastime.

When he is a year older, he retains the habit. It is no longer funny, for now he slaps hard enough to hurt, and he makes a nuisance of himself with his persistence.

The solution is simple; don't let him start these annoying traits. This does not mean that the family is to be denied the pleasure of enjoying baby's cute tricks. It is just as cunning to see him stroke father's cheek and say, "Nice Daddy." Teach him to stroke and pat instead of hit. Everyone will be happier all around and he will be saved a lot of grief when he meets his first kitten if he strokes it gently instead of pulling its tail.

Tuesday: Hints for Baby's Comfort.

What are your problems of child management? For advice write Alice Fox Pitts in care of The Washington Post.

Pickle Recipes Called in Post's Next Contest

Now is the time to stock up the pantry shelves for the winter months with jars full of good things—especially pickles.

Next week's Post contest will have as its subject anything in pickle form, fruits or vegetables.

There are no formal rules to make this contest difficult. Simply write out the recipe and mail it in time to reach this office by Thursday morning.

Address the letter to Susan Mills in care of The Washington Post, and watch for next Saturday's Post for announcement of the winners.

American Buyers Favor Molyneux First in Paris

The house of Molyneux is the most popular dressmaking establishment with American buyers this year. This establishment obtained nearly 20 per cent of the business during the recent Paris openings. Judging from the sales, the next in line were Vionneet, Schiaparelli, Lelong, Mainbocher, Chanel and Lanvin.

French dressmakers did more business this year than they expected; the orders were only slightly below those of last year.

1136 Fla. Ave. NORTHEAST

Completely Remodeled and Enlarged, Featuring a

Meat Market

Your patronage is cordially invited in your neighborhood A & P food store.

A&P FOOD STORES
ESTABLISHED 1859
WHERE ECONOMY RULES

These prices effective in Washington and Suburbs until Saturday Closing, Sept. 8th, 1934.

In Every Neighborhood

You'll find homemakers enjoy a real thrill when shopping in person in A & P Food Stores—Everything is so attractive and the clerks are so courteous.

FRESH FRUITS & VEGETABLES

CONCORD **GRAPES** 12 qt. basket 39c

FRESH **PEAS** 3 lbs. 25c

New Potatoes	10 lbs. 15c	Bananas	doz. 19c & 23c
Idaho Potatoes	5 lbs. 15c	Lemons	4 for 10c
Sweet Potatoes	3 lbs. 13c	Grapefruit	each 10c
New Cabbage	2 lbs. 7c	Limes	4 for 9c
Fresh Spinach	3 lbs. 19c	Bartlett Pears	3 lbs. 19c
Yellow Onions	3 lbs. 14c	Cooking Apples	3 lbs. 13c
Lima Beans	3 lbs. 25c	Tokay Grapes	3 lbs. 25c

Stringless Beans, 3 lbs. 14c

GROCERY SPECIALS

Freshly Pasteurized Creamery **BUTTER** Tub lb. 31c Print lb. 33c — Fine Quality and Flavor

Sunnybrook Fresh **Eggs** doz. 39c — Wildmere Selected Eggs doz. 29c — Every Egg Guaranteed

Del Monte Spinach			2 Lge. Cans	25c
Sultana Peanut Butter			2 16-oz. Jars	25c
American Cheese			Dairy Lb.	21c
Quaker Maid Cocoa			2 8-oz. Cans	17c
Crisco	Lb. Can 19c	3-lb. Can 50c	6-lb. Can	97c
Lux Toilet Soap		A movie star portrait free	3 Cakes	19c

COMET **RICE** 3 pkgs. 20c

PILLSBURY'S **FLOUR** 5-Lb. Bag 27c — 12-Lb. Bag 59c

IN OUR MEAT MARKETS

Fancy Fresh **CHICKENS**

Stewers	lb.	21c
Fryers	lb.	27c
Roasters	lb.	33c

Fancy **LEG O'LAMB** lb. 20c

Loin Chops ..... lb. 39c
Rib Chops ..... lb. 33c

TENDER JUICY **STEAKS**

Round	lb.	32c, 35c
Sirloin	lb.	39c
Porterhouse	lb.	45c

Genuine Fresh **Calves Liver lb. 33c**

Small, tender livers from young milk-fed calves. Bright, cherry red in color, they are easily distinguished from beef or yearling (young cattle) livers, which are marketed at much lower prices. We invite you to try genuine calves liver—there is an appreciable difference.

Tender Beef Liver ..... 2 lbs. 25c
Armour's Phila. Scrapple ..... lb. 15c
Sunnyfield Sliced Bacon ..... lb. 33c

SMOKED HAM, Half or Whole lb. 20c

CANNED FOODS LOW PRICED

Standard **Peas & Limas** Med. Can 10c Doz. Cans $1.20

STRINGLESS BEANS OR **TOMATOES** 2 Med. Cans 15c Doz. Cans 90c

Quaker Maid Beans		No. 1 Can	5c	Doz. Cans	60c
Spaghetti	Encore Prepared	2	Cans	15c	Doz. Cans	90c
Applesauce	White House	3	Med. Cans	25c	Doz. Cans	$1.00
Tomato Juice	Webster's	2	Cans	9c	Doz. Cans	54c
Sauerkraut		2	Lge. Cans	25c	Doz. Cans	$1.50
Cherries	Quaker Maid		Med. Can	15c	Doz. Cans	$1.80

IONA **PEACHES** 2 Lge. Cans 27c

Del Monte Mary Washington **ASPARAGUS** No. 1 Can 21c

YOUTH'S CHALLENGE TO YOUTH

Photograph by Eugene Hutchinson, Courtesy Robert O. Ballou.

Out of the depression . . . comes a dynamic, flashing-eyed, militant girl . . . nicknamed "The Slav" by her intimate friends because of her Slavic beauty . . . a colorful, vital, pulsing personality of inexhaustible energy . . . a New York amateur wrestler's daughter who has traveled the world over in the interests of the American Youth Movement.

Viola Ilma at 23 has been in the public prints for several years . . . eagerly received by city editors because she is "good copy" . . . crusading indefatigably toward the solution of youth's problems of today.

Thousands of young persons recently assembled at New York University for the First American Youth Congress . . . planned and made financially possible through Miss Ilma's hopeful efforts. Booes and hecklers catcalls greeted the first attempt to get representatives of the youth of America under one roof. Miss Ilma summarized her emotions . . . following the Congress . . . cryptically with . . . "the youth of America are about as effective as a rubber icepick." Undaunted she carries on . . . writes Osgood Nichols . . . in a colorful story of a colorful girl's life and personality . . . in the Magazine Section.

Down to Earth

Nearly a thousand plunges from the sky . . . and each a happy landing! "Scotty," famous parachute jumper, reviews his thrilling adventures in the ether, with only a circle of silk as his life saver.

Magazine Section

Strike's Significance

NRA'S elaborate machinery failed to work when the textile workers staged the first major walk-out in American history. In a penetrating article, Raymond Clapper diagnoses the trouble and hints at what we may expect in the future.

Special Articles Section

Music Gets the Air

Ever since Nero's notorious concert, contemporary music has rated jeers and catcalls . . . only to become classic a few years later. Will today's jazz and blue notes survive critical slams to emerge as Grade A Art in the future?

Magazine Section

Look Pleasant, Please!

When you entertain, do it well! Which isn't as easy as it seems . . . for the perfect hostess must look pleasant even if her guests run her roadster into a swamp and tread on her Persian kitten. See this week's etiquette column.

Fashion Page

Blue Ridge Gold

Before the white man came along, Indians used to mine gold in the Virginia hills . . . not far from the present site of Washington. Now, with the precious metal worth $35 an ounce, the old fields are being reopened.

Special Articles Section

Hyde Park Hibernation

Do worldly cares go by the board when Mr. Roosevelt sojourns in his boyhood home at Hyde Park? Is work or play the mainstay of the Presidential day? Leon Dure, jr., writes an engaging, intimate story of life in the newest "summer White House."

Special Articles Section

Death Into Dollars

Converting death into dollars, Sir Basil Zaharoff has harvested tremendous power and wealth from the battlefields of Europe. Yet this man who molds the fate of nations has kept his life . . . even his real name . . . shrouded in sinister mystery.

Magazine Section

Childhood Fears

Those strange, intangible, shadowy fears of childhood . . . so much larger, more ominous than those which cloud the lives of adults . . . how can they be banished? Alice Fox Pitts offers a sane solution in her weekly article on child management.

Household Page

Making Money

Uncle Sam's presses roar over in the Bureau of Engraving and Printing and there's money, money all around . . . but not a single sample for the wide-eyed visitors. You'll like this story of where your greenbacks (if any) come from.

Magazine Section

Suit Yourself

If you must, put on your old gray bonnet again this fall . . . but don't pass up the jaunty new tailored suits! One of these will do as much for your morale as would a smile from Gary Cooper. And the new fall shoes will put you one up on Trilby.

Fashion Page

Secret Sorrows

All in all the female of the species has shaken off most of the shackles of grandma's day. But she still pines secretly for certain simple pleasures which appear to be the privilege of men only. Malvina Lindsay lists them in "The Gentle Sex."

Fashion Page

She Loves Him Not

A good looking, intelligent wife suddenly realizes that she doesn't love her husband—and never has. So what? Mary Haworth gives her expert opinion in her column of advice, "This Business of Living."

Household Page

Promoting Peace

With the din of battle ringing in her ears, Canada plans to stay out of the next war. T. W. L. MacDermot, The Post's special correspondent in Ottawa, reveals how appeals for lasting peace are made in books and speeches in the Dominion.

Opposite Editorial

Surprised Camels

In the immense wastes that heretofore were their private stamping ground, the Sahara's camels are getting the surprise of their lives. For under their very noses the French are building a modern railroad to span the world's largest wilderness.

Magazine Section

The Washington Post

Tomorrow—SUNDAY

Also . . . Culbertson on Bridge . . . Foreign News . . . Gossip from the Theater and Movies . . . Cartoons . . . Real Estate News . . . Live Editorials . . . The Post Impressionist . . . Complete Sports News and Features . . . Clubs and Fraternities . . . Special Rotogravure . . . Features for Children . . . Sewing . . . Cooking . . . 12 Pages of Comics . . . and many other features.

Order Your Copy Now . . . Phone NAtional 4200

Baseball Racing	SATURDAY SEPTEMBER 8, 1934	The Washington Post	SATURDAY SEPTEMBER 8, 1934	Boxing Golf

Nats Down Browns in Opener, 7-4, But Drop Nightcap in 12th, 3-2

Fight Facing Delay Until Tuesday

Ross - McLarnin Battle Set for Tonight Unless Rain Intervenes,

Foes to Weigh In Again; Challenger Worries; Champion Fit.

By Edward J. Neil.

NEW YORK, Sept. 7 (AP).—The weather man tossed a beautiful feint in the form of sunshine at Jimmy McLarnin and Barney Ross today, then crossed them quickly with a neat downpour that forced the second straight postponement of their return duel for the welterweight championship in Madison Square Garden's big bowl on Long Island.

Barring continued opposition from the man who pulls the strings on the water buckets, the show will try to go on again tomorrow night, and if that's not possible, a fresh start will be made next Tuesday night.

Complications Bob Up.

All sorts of complications bobbed up meanwhile. Now McLarnin, who weighed 145¾ pounds yesterday at the official scaling, and Ross, who nudged an even 140, will have to do it again tomorrow afternoon on the New York State Athletic Commission scales.

In order to make sure of keeping at or under the 147-pound class limit, McLarnin was out tonight on a 7-mile jog around the reservoir in Central Park. Ross, meanwhile, took an hour's limebring up workout at Stillman's Gymnasium. Ross, of course, will have no worries about the class limit, but McLarnin may have not a little trouble in cutting himself down to it again.

Storm Is Due.

More troublesome than this even was the threat of a southern storm sweeping up this way and due here tomorrow. If the fight must go over into next week, Monday night is out because Ross, an orthodox Jew, will be celebrating Rosh Hashana that day.

Of the two, Ross seems least affected by the postponements. He is carefree and debonair by nature and will put on little weight, while McLarnin, more of a recluse, is more inclined to worry. Ross spent the day striving to win $20 from his managers at pinochle, while McLarnin remained in seclusion at his hotel. The last time Jimmy had an outdoor fight postponed on him here, he gave one of the poorest displays of his career trying to lift the lightweight title from Sammy Mandell in 1927.

$130,000 Now in Till.

With $130,000 in cash in the box offices, the show appeared to be suffering no financial blight due to the delays, and bright weather tomorrow, an unusual day for a fight, was expected to send the gate receipts up around $175,000, somewhat under the receipts for the first engagement here in May.

There was little wagering on the match and odds on Ross held firm at 7 to 5.

Fritzi Stifel Winner In West Virginia Golf

White Sulphur Springs, W. Va., Sept. 7 (AP).—Fritzi Stifel, seven times West Virginia's women's golf champion, defeated Bernice Wall, of Oshkosh, Wis., today to win the Mason and Dixon golf championship. Shooting a consistent game, Miss Stifel overwhelmed her opponent, 11 and 10, in the 36-hole final-round match over the "Old White" course.

Burroughs Seek Game.

Burroughs A. C. seeks a game for tomorrow with a strong unlimited nine. Call North 7848-W.

How They Stand

American League.

Team Standings.

	W.	L.	Pct.	G.B.
Detroit	85	46	.649	....
New York	81	52	.609	5
Cleveland	69	61	.530	15½
Boston	68	64	.523	17½
St. Louis	61	70	.466	24
WASHINGTON	58	72	.446	26½
Philadelphia	53	73	.421	29½
Chicago	46	84	.354	38½

Yesterday's Results.

WASHINGTON, 7-2; St. Louis, 4-3 (second game, 12 innings).
Philadelphia, 5-5; Detroit, 4-4.
Chicago, 6; New York, 5.
Boston-Cleveland (rain).

Today's Games.

WASHINGTON at St. Louis.
Philadelphia at Detroit.
New York at Chicago.
Boston at Cleveland (2).

National League.

Team Standings.

	W.	L.	Pct.	G.B.
New York	85	48	.639	....
St. Louis	77	53	.592	6½
Chicago	76	55	.580	8
Boston	68	63	.519	16½
Pittsburgh	64	65	.496	20½
Brooklyn	55	74	.426	25½
Philadelphia	48	79	.378	34½
Cincinnati	47	82	.364	36½

Yesterday's Results.

Chicago, 4; New York, 2.
Other games rain.

Today's Games.

Chicago at New York.
St. Louis at Brooklyn (2).
Pittsburgh at Boston (2).
Cincinnati at Philadelphia.

Overlin and Remus Clash for Navy Title

By Bill McCormick
(Post Staff Correspondent).

NORFOLK, Va., Sept. 7 (Spl.). With a weather eye cocked toward the weeping heavens, some 45,000 gobs from the Pacific fleet and those of the Atlantic fleet fortunate enough to be here are standing by for the Ken Overlin-Frankie Remus ten-rounder for the middleweight boxing championship of the Navy, which will grace Bain Field tomorrow night—if Jupe Pluve dries his tears.

Rain tomorrow night may delay the important proceedings for one week, as the Pacific fleet has some other important proceedings on hand in the Atlantic Ocean next week from which they will not return until next Friday. It is possible that Remus may be excused for the shore engagement with Overlin, but it is hardly likely that he or the promoters would care to hold the fight without the moral and financial support of his ship and fleet mates.

Remus to Be Ready.

Wild rumors to the effect that Remus was overweight and that a substitute would make passes by proxy against Overlin were rife today. Their rifeness was allayed when it was learned definitely that the emissary from the U. S. S. Tennessee would be on hand tomorrow at 2 p. m., prepared to weigh not

Continued on Page 17, Column 1.

Cubs' Warneke Beats Giants Sixth Time

Turns In 20th Victory of Season as Hubbell Is Charged With Loss.

NEW YORK, Sept. 7 (AP).—Lonnie Warneke, who has halted the Giants so often this season that it's almost become a habit, turned the trick today for the sixth time in seven attempts, and the Cubs won the third game of the series, 4 to 2.

The victory didn't help Chicago's waning pennant hopes to any great extent, as they had lost the first two games and were still eight games behind the pace setters after today's contest. As the St. Louis Cardinals were idle at Brooklyn, New York.s margin was reduced to 6½ games.

Rain, which fell through the greater part of the game, didn't seem to hamper Warneke's effectiveness as he won his twentieth victory of the season. He yielded nine hits, most of them in the late innings, but was able to bear down in the tight spots, and he walked only one

Hubbell Is Beaten.

Carl Hubbell, also seeking his twentieth victory, started for the Giants, and met his downfall through Gabby Hartnett's nineteenth home run of the season. That blow was the third and last hit Hubbell gave, but it followed a single by Riggs Stephenson in the fifth and gave the Cubs a 2-to-0 lead. Hubbell was removed for a pinch hitter in that same inning, when an error and a single put two runners on base, but Frank O'Doul, who was chosen for the job, fouled out. Johnny Salveson finished on the slab.

Chicago.	AB	H	O	A	New York.	AB	H	O	A
W.Her'n.2b	3	1	4	1	Moore.lf	4	2	1	0
English.3b	3	1	1	0	Critz.2b	4	2	5	2
Hack.3b	0	0	0	0	Terry.1b	4	2	13	0
Cuyler.cf	4	2	3	1	Ott.rf	4	2	1	0
Steph'n.lf	4	1	4	0	Jackson.ss	3	0	0	6
Stainb'k.rf	3	1	2	0	Leiber.cf	4	1	2	0
Hartnett.c	4	1	4	1	Danning.c	4	0	4	0
Grimm.1b	4	0	7	0	Vergez.3b	2	0	0	4
Jurges.ss	4	2	2	3	†Watkins	1	0	0	0
Warneke.p	4	0	0	2	Hubbell.p	1	0	0	3
Totals	33	9	27	8	*O'Doul	1	0	0	0
					Salveson.p	1	0	0	1
					‡Weintraub	1	0	0	0
					Totals	34	9	27	16

*Batted for Hubbell in fifth.
†Batted for Vergez in ninth.
‡Batted for Salveson in ninth.

Chicago .... 0 0 0 0 2 1 0 1 0—4
New York .... 0 0 0 0 0 1 1 0 0—2

Runs—W. Herman (2), Stephenson, Hartnett, Moore, Leiber. Errors—English, Jurges. Runs batted in—Hartnett (2), Cuyler (2), Critz, Vergez. Two-base hit—Moore Home run—Hartnett. Sacrifices—Stainback, Vergez, Hack. Double plays—Jackson to Critz to Terry; Cuyler to Herman; Jurges to Herman to Grimm. Left on bases—New York, 7; Chicago, 5. First base on balls—Off Salveson, 1; off Warneke, 1. Struck out—By Warneke, 3; by Salveson, 3. Hits—Off Hubbell, 3 in 5 innings; off Salveson, 6 in 4 innings. Losing pitcher—Hubbell. Umpires—Klem, Pfirman and Barr. Time of game—2 hours.

Dykes' Double In 9th Beats Yankees

Gomez's Streak Ends at 10 in Row as White Sox Cop 6-5 Verdict.

CHICAGO, Sept. 8 (AP).—The last-place White Sox injected themselves into the American League pennant race far enough to deprive the New York Yankees of a big chance to gain on Detroit's league leaders. The Sox pulled out a 6-to-5 victory over the Yanks in the ninth inning when Manager Jimmy Dykes doubled to bring home Luke Appling from first.

As Detroit lost a double-header, the Yanks picked up a half game. Had they won, it could have been 1½, and they would have been only four behind.

Gomez's Streak Ends.

Lefty Gomez, who took the slab in the eighth, was the victim of Dykes' blow and met the end of a ten-game winning streak.

Aided by Lou Gehrig's forty-third homer, the Yanks picked up a 4-1 lead in five innings, only to fall behind when Chicago drove Jim Deshong out and hammered Johnny Murphy for three runs in the seventh. New York tied it up again in the eighth.

New York.	AB	H	O	A	Chicago.	AB	H	O	A
Crosetti.ss	4	0	2	2	Swanson.rf	5	1	1	0
Rolfe.3b	5	2	2	3	Conlan.cf	3	2	1	1
Ruth.lf	4	1	0	0	Simmons.lf	5	1	1	0
Byrd.rf	1	0	1	0	Bonura.1b	3	1	10	1
Gehrig.1b	2	2	8	2	Appling.ss	3	2	2	2
Chap'n.cf	4	1	4	0	Dykes.2b	3	1	1	2
Lazzeri.2b	5	0	3	5	Hopkins.3b	4	1	1	3
Selk'k.rf.lf	3	1	2	0	Shea.c	4	1	10	0
Jorgens.c	3	1	1	1	Tietje.p	1	0	0	4
Deshong.p	2	0	2	0	‡Haas	0	0	0	0
Murphy.p	0	0	0	0	§Jones	0	0	0	0
*Saltzga'r	1	1	0	0	Heving.p	0	0	1	2
Gomez.p	0	0	0	0					
Totals	34	9	†25	13	Totals	31	10	27	15

*Batted for Murphy in the eighth.
†One out when winning run was scored
‡Batted for Tietje in the sixth.
§Ran for Haas in the sixth.

New York .... 0 1 0 2 1 0 0 1 0—5
Chicago .... 1 0 0 0 0 1 3 0 1—6

Runs—Rolfe, Ruth, Gehrig (2), Selkirk, Swanson, Conlan, Simmons, Bonura, Appling (2). Errors—Crosetti, Jorgens. Runs batted in—Rolfe, Gehrig, Chapman, Jorgens (2), Appling, Dykes (3), Hopkins, Shea. Two-base hits—Selkirk, Dykes. Home run—Gehrig. Stolen base—Jorgens. Sacrifices—Conlan, Tietje. Double plays—Heving to Appling to Bonura, Crosetti to Lazzeri to Gehrig. Left on bases—New York, 11; Chicago, 11. First base on balls—Off Deshong, 7; off Gomez, 2; off Tietje, 6; off Heving, 2. Struck out—By Deshong, 1; by Tietje, 6; by Heving, 3. Hits—Off Deshong, 6 in 6 innings, none out in seventh; off Murphy, 2 in 1 inning; off Gomez, 2 in 1 1-3 innings; off Tietje, 6 in 6 innings; off Heving, 3 in 3 innings. Hit by pitched ball—By Heving (Chapman). Winning pitcher—Heving. Losing pitcher—Gomez. Umpires—Dineen and Kolls. Time of game—Two hours 33 minutes.

Brunswick Conquers Middletown by 5 to 3

Brunswick, Md., Sept. 7 (Spl.). Brunswick defeated Middletown in a county league game before a large crowd at Scheer Stadium, 5 to 3. The curtain will fall on the season Saturday when Brunswick meets Union Bridge. If Brunswick wins the county championship will go to Frederick by a half game. In the event Union Bridge wins the latter and Frederick will finish on even terms and an extra series of three games will be necessary to determine the county title.

Middlet'n.	AB	H	O	A	Brunswick.	AB	H	O	A
A.Rudy.1b	4	0	11	0	Brady.2b	4	0	3	3
Hauver.p	5	2	0	2	Smith.cf	4	0	2	0
H.R'berg.ss	1	0	2	0	Merri'n.1b	3	1	9	0
Ambrose.c	3	0	5	2	Kaetzel.rf	3	2	0	0
W.Rudy.3b	4	0	2	2	McQuil'n.lf	4	2	2	0
D.Rudy.2b	4	0	2	5	Reed.3b	4	0	1	1
Palmer.rf	2	0	2	0	Barnard.ss	4	1	2	3
C.R'berg.cf	4	0	1	0	Magalis.c	3	0	8	1
Kepler.lf	3	0	1	0	Gaither.p	3	1	0	1
Totals	30	2	24	11	Totals	32	7	27	9

Middletown .... 0 0 0 2 1 0 0 0 0—3
Brunswick .... 0 1 0 0 0 2 0 2 x—5

Runs—Hauver, H. Remsberg, Kepler, Brady, Smith, Merriman, Kaetzel (2). Errors—H. Remsberg, Ambrose (2), D. Rudy, Merriman, Barnard, Magalis. Earned runs—Brunswick, 3; Middletown, 1. Two-base hit—Magalis. Three-base hits—McQuillen, Hauver. Sacrifice—Merriman. Stolen bases—H. Remsberg, C. Remsberg. First base on balls—Off Gaither, 7. Struck out—By Gaither, 7; by Hauver, 7. Hit by pitched ball—By Gaither (Palmer); by Hauver (Kaetzel). Left on bases—Middletown, 5; Brunswick, 7.

Annefield Cup Races Are Slated on Oct. 31

Berryville, Va., Sept. 7 (Spl.).—The Annefield Cup races, Virginia's rival to the Maryland Cup races, will be run at Annefield, home of William Bell Watkins, near here, on October 31.

Three events, with the possibility of a fourth, will constitute the afternoon's card. Events include the eighth running of the Kentmere Steeplechase, 2 miles over brush, for 4-year-olds and upward; the ninth annual Old Dominion Cup, 1¾-mile flat course, for 3-year-olds and upward; and the Annefield Cup race, 3½ miles over fair hunting jumps, for 4-year-olds and upward. If sufficient entries are received there also will be a maiden timber race of 2½ miles.

Legal Booking, Lottery Urged In Maryland

Grand Jury Recommends Approval Under Supervision of State.

BALTIMORE, Sept. 7 (Spl.). — Legalization of race bets by bookmakers in Maryland and legislative approval of a State lottery for raising funds for the relief of the unemployed was urged today by the retiring grand jury in its report to the bench.

"The gambling instinct is apparently inherent in the average American," the grand jury's report said, and it urged that the State lottery and legalized bookmaking be approved and so operated "that the normal gambling urge may be reasonably satisfied."

State Supervision Urged.

It was urged that both the lottery and race horse betting be taken over wholly by the State and operated "under conditions susceptible to honest and responsible management, with the tariff accruing to the State for the relief of suffering and the furtherance of public welfare."

During the past year the establishment of a State lottery has been repeatedly urged by various leading citizens of Maryland, with E. Lester Muller, president of the city council of Baltimore, as the most active sponsor of the plan. The proposals have been that the State lottery be modeled after the Irish Hospital Sweepstakes.

Heights Bowlers Meet.

The Columbia Heights Business Men's Bowling League will hold a meeting at the Arcadia Bowling Alleys next Tuesday night at 8 o'clock to discuss plans for the coming season.

Anyone interested is invited to attend or call Secretary Charles Bernhardt at National 6000, Branch 114, or at Potomac 5980-W in the evening.

Ryan Forces Shields to Five Sets

Unranked Player Wins Two of First Three in U. S. Title Tourney.

Allison Also Forced to Extend Self to Score Over McDiarmid.

FOREST HILLS, N. Y., Sept. 7 (AP).—America's preferred tennis stock—Frank X. Shields and Wilmer Allison—took a big drop and then rallied strong at the finish today as the first and second nationally ranked stars fought great uphill fourth-round battles to keep their places in the fifty-third men's National singles championship.

Shields was extended to five sets before overhauling left-handed Robert Ryan, an unranked performer from Signal Mountain, Tenn., 9—7, 3—6, 2—6, 6—2, 6—2, while Allison recovered after the first set to eliminate John McDiarmid, of Fort Worth, Tex., 3—6, 6—2, 10—8, 7—5.

Berry Also Advances.

Four other players joined Shields and Allison in advancing to the quarter-final round. They were Fred Perry, the British holder of the title; Lester Stoefen, of Los Angeles; Clifford Sutter, of New York, and Sidney B. Wood, jr., of New York.

Perry squelched Edward F. Feibleman, of New York, 6—2, 6—1, 6—2; Stoefen eliminated John W. Van Ryn, of East Orange, N. J., 6—3, 6—4, 6—4; Sutter conquered Berkeley Bell, of New York, 6—3, 7—5, 6—4, and Wood defeated Marcel Rainville, veteran Canadian Davis Cup player, 6—1, 6—4, 6—4.

Roderic Menzel, the giant Czechoslovakian, defeated Gregory S. Mangin, the little Newark, N. J., star, 8—6, 4—6, 3—6, 8—6, 6—3, and Donald Budge, promising Davis Cup prospect from Oakland, Calif., registered an upset in his elimination of Bryan M. (Bitsy) Grant, of Atlanta, 3—6, 6—3, 6—4, 6—8, 6—3.

Allison Plays Stoefen Today.

Both matches were carry-overs from yesterday's uncompleted third-round program. As the result of the day's play, two quarterfinal matches will be played tomorrow with Allison meeting Stoefen and Perry encountering Sutter.

The balance of the program will be made up of the fourth-round matches between Budge and Vernon G. Kirby, of South Africa, and Frankie Parker, the Lawrenceville, N. J., schoolboy sensation, and Menzel. The remaining six quarter-final matches will be played on Sunday.

New Windsor Winner Over Thurmont, 9 to 6

New Windsor, Md., Sept. 7 (Spl.). New Windsor eliminated Thurmont as a pennant contender in the final game of the county league season, 9 to 6. Thurmont outhit the winners almost 2 to 1, but errors proved costly to the Mountaineers' game.

Thurmont.	AB	H	O	A	N. Wind.	AB	H	O	A
Flory.cf	5	0	2	0	Baker.ss	5	1	2	7
Zimm'n.lf	5	1	2	1	Barnes.cf	5	2	2	0
Shaffer.p	3	0	0	3	Shilling.p	4	1	1	2
Summers.ss	5	2	3	7	Fowble.2b	2	1	2	2
J.Cr'ger.1b	4	1	12	0	Zepp.3b	3	1	3	2
E.Cr'ger.2b	5	3	1	2	Talbott.rf	4	0	2	0
Fleagle.rf	5	3	1	0	Smith.1b	4	1	9	0
Ward.2b	4	1	1	0	Lantz.c	5	0	5	0
Anders.c	3	0	2	0	Haines.lf	4	0	1	0
*Riffle	1	1	0	0	†D.Shilling	0	0	0	0
Totals	40	12	24	13	Totals	36	7	27	13

*Batted for Anders in the ninth.
†Ran for Fowble in the seventh.

Thurmont .... 0 0 1 0 0 0 0 2 3—6
New Windsor .... 1 3 0 2 0 0 0 3 x—9

Runs—Flory, Shaffer, E. Greeger (2), Baker, Shilling, Barnes (3), Fowble (2), Smith. Errors—E. Greeger, Ward (2), Barnes, Shilling, Zepp. Earned runs—Thurmont, 4; New Windsor, 3. Two-base hits—Smith, Baker, Summers, Fleagle, Barnes Three-base hit—Ward. Stolen bases—Shaffer, Ward, Shilling. Double play—Shilling to Baker. First base on balls—Off Shaffer, 7; off Shilling, 6. Struck out—By Shaffer, 2; by Shilling, 3. Wild pitch—Shaffer. Hit by pitched ball—By Shaffer (Fowble).

Herndon in Twin Bill.

Emergency Works Administration journeys to Herndon tomorrow to engage the fast Herndon Market Team in a double-header attraction on the Herndon field. The first game is scheduled to start at 1:30 p. m.

Mack Homers Nip Tigers, 5-4, 5-4

Foxx's 41st Is Margin in Opener and Pounds Out Bridges.

Crowder Bows in Second After Johnson Hits His 30th Clout.

DETROIT, Sept. 7 (AP).—Aided by Jimmie Foxx's forty-first home run of the season and Bob Johnson's thirtieth, the Philadelphia Athletics defeated the league-leading Tigers in both games of a double-header today. The scores of the two games were identical, 5 to 4.

It was the first time this season Detroit had lost both games of a bargain bill, but the damage to the Tigers' pennant chances was slight. As the second-place Yankees lost to Chicago, they gained only a half-game, remaining five behind Detroit.

Bridges Is Routed.

Foxx's blow was the clinching hit of the first game. It came in the third inning and drove Tommy Bridges to the showers after he had been nicked for three scores in the second. Bing Miller provided what proved to be the winning run when he rapped Luke Hamlin for a homer in the seventh. The Tigers came back to drive Roy Mahaffey to cover with a three-run burst in the ninth, but Bill Dietrich stopped them short of a tie.

Joe Cascarella outlasted three Detroit hurlers in the afterpiece, giving only six hits, while the A's got twice that number. Johnson's circuit swat came off "General" Alvin Crowder, who started, and started a two-run rally that sent him to the showers and won the game.

Lasts Until Ninth.

The A's first burst in the opening game came from walks to Miller and Mahaffey, singles by Doc Cramer and Dib Williams and an error by Mickey Cochrane. That provided a lead that lasted until the ninth, when Bill Rogell singled, Hank Greenberg doubled and Gerald Walker clouted a home run.

First Game.

Phila.	AB	H	O	A	Detroit.	AB	H	O	A
Cramer.cf	5	2	3	0	White.cf	5	0	2	0
Will'ms.2b	3	1	2	4	Cochrane.c	3	0	5	0
Johnson.lf	5	1	3	0	Gehr'r.2b	4	3	1	2
Foxx.3b	2	1	0	3	Goslin.lf	3	1	2	0
McNair.ss	5	1	2	1	Rogell.ss	4	1	4	2
Miller.rf	4	2	4	0	Gr'berg.1b	4	2	7	0
Finney.1b	4	1	8	0	Owen.3b	4	0	1	2
Hayes.c	4	1	4	1	Walker.rf	4	1	5	1
Berry.c	0	0	1	0	Bridges.p	0	0	0	0
Mahaffey.p	4	0	0	1	Hamlin.p	2	1	0	1
Dietrich.p	0	0	0	0	*Doljack	1	0	0	0
					Marberry.p	1	0	0	0
Totals	36	10	27	10	†Rowe	1	0	0	0
					Totals	36	9	27	8

*Batted for Hamlin in eighth.
†Batted for Marberry in ninth.

Philadelphia .... 0 3 1 0 0 0 1 0 0—5
Detroit .... 0 0 0 0 0 1 0 0 3—4

Runs—Cramer, Foxx, Miller (2), Mahaffey, Rogell, Greenberg, Walker, Hamlin. Errors—Williams, Cochrane, Goslin. Runs batted in—Cramer, Williams (2), Foxx, Gehringer, Miller, Greenberg, Walker (2). Two-base hits—Gehringer (3), Greenberg. Home runs—Foxx, Miller, Walker. Double plays—Walker to Greenberg, Williams to McNair, Williams to McNair to Finney. Left on bases—Detroit, 6; Philadelphia, 13. First base on balls—Off Bridges, 4; off Hamlin, 5; off Mahaffey, 1. Struck out—By Hamlin, 3; by Mahaffey, 4; by Marberry, 1; by Dietrich, 1. Hits—Off Bridges, 3 in 2 innings (none out in third); off Marberry, 2 in 1 inning; off Mahaffey, 9 in 8⅓ innings; off Dietrich, 0 in ⅔ inning; off Hamlin, 5 in 6 innings. Winning pitcher—Mahaffey. Losing pitcher—Bridges. Umpires—Geisel, Owens. Time of game—Two hours 4 minutes.

Second Game.

Phila.	AB	H	O	A	Detroit.	AB	H	O	A
Cramer.cf	5	0	7	0	White.cf	4	1	3	0
W'stler.2b	4	0	0	4	Cochrane.c	2	1	7	1
Johnson.lf	2	1	2	0	Gehr'r.2b	4	0	4	3
Foxx.3b	5	3	1	2	Goslin.lf	4	0	1	0
McNair.ss	5	2	2	5	Rogell.ss	4	0	1	6
Miller.rf	5	2	0	0	Gr'berg.1b	3	2	9	0
Finney.1b	5	2	13	1	Owen.3b	4	1	1	3
Berry.c	4	2	2	0	Walker.rf	4	0	1	0
C'carella.p	4	0	0	0	Crowder.p	2	1	0	2
					Marberry.p	0	0	0	0
Totals	39	12	27	12	*Doljack	1	0	0	0
					Sorrell.p	0	0	0	0
					†Rowe	1	0	0	0
					Totals	33	6	27	15

*Batted for Marberry in the seventh.
†Batted for Sorrell in the ninth.

Philadelphia .... 0 1 0 0 2 0 2 0 0—5
Detroit .... 1 0 0 1 0 1 1 0 0—4

Runs—Warstler, Johnson (2), Foxx (2), White (2), Rogell, Greenberg. Errors—Finney, Rogell. Runs batted in—Gehringer, (2), Berry, Owen, Foxx (2), Greenberg, Johnson, Miller. Two-base hits—Greenberg (2), Owen, Foxx. Three-base hit—White. Home run—Johnson. Double plays—Warstler to McNair to Finney. Left on bases—Philadelphia, 11; Detroit, 6. First base on balls—Off Cascarella, 4; off Crowder, 3; off Sorrell, 1. Struck out—By Crowder, 4; by Marberry, 1; by Sorrell, 1; by Cascarella, 1. Hits—Off Crowder, 10 in 6 1-3 innings; off Marberry, 2 in 2-3 inning; off Sorrell, 0 in 2 innings. Losing pitcher—Crowder. Umpires—Owen and Geisel. Time of game—One hour 46 minutes.

The Big Norfolk Fight

Complete Coverage in The Washington Post

Frankie Remus, U. S. S. Tennessee, vs. Ken Overlin, U. S. S. Idaho, at Bain Field, Norfolk, Tonight for the Middleweight Championship of the Navy.

The Post will bring to its readers in Virginia, the Pacific and Atlantic Fleets, a blow-by-blow description of this epic naval sports event as seen through the eyes of Bill McCormick, Washington's leading boxing writer. McCormick, who has covered more nationally important fights than any other commentator of clout in the Nation's Capital, also will paint a vivid picture of the entire card, and provide readers of The Post with a summarization of the championship bout. Remember, your Post tomorrow will have the complete round-by-round description of the bout.

McCORMICK.

Sington and 5 Others Purchased by Nats

CLARK GRIFFITH, president of the Washington Baseball Club, yesterday set about mending his fences for the 1935 American League pennant race by purchasing Freddy Sington, slugging Albany outfielder and prize package of the International League, and five players from Chattanooga. None is scheduled to report until spring.

From the Lookouts Griffith obtained two pitchers, Leon Pettitt and Andy Cohen and a right hander, Orville Armbrust; catcher Sam Holbrook and Second Baseman Johnny Mihalic. Cohen is not actually a member of the Chattanooga Club, but was obtained earlier in the day from Minneapolis. The Millers added $5,000 to Cohen in exchange for outfielder Johnny Gill.

Associated Press Photo.
FRED SINGTON.

Star Cost Plenty.

Griffith refused to name Sington's purchase price, though he admitted the former Alabama football star "cost plenty." Sington received a trial with Washington in the spring but was released to Albany. With the Senators his batting average was better than .370 and he led the circuit in runs driven in with more than 150.

It was reported that Outfielder Dave Harris, Catcher Eddie Phillips and Pitcher Ed Chapman would be sent to Albany as part payment for Sington. Griffith, however, denied that Harris and Phillips would go.

Armbrust is the most promising of those obtained from Chattanooga. A youngster, he won 11 and lost 8 games this season. Cohen failed miserably at the start of the season, but was restored to good grace through the medium of a seven-game winning streak. He won nine and lost nine. Pettitt won 12 and lost 8.

Had .291 Average.

Holbrook batted .291 with the Lookouts and is considered an excellent batter with men on base. His runs-driven-in average is among the best in the loop. Hallock is a rookie in the development stage, and Griffith bought him along with the rest to keep him under Washington's eye.

Several other major league clubs, including the New York Giants and Boston Braves, had made bids for Sington's services, but the close relationship between Joe Cambria, Albany owner, and Griffith resulted in his sale to the Nationals.

Guzman Battle With Covelli "Natural"

So Says Ahearn, Who Cites Both Boys' Victories Over Burton.

WITH Baby Joe Guzman already on the scene of battle and Frankie Covelli expected tomorrow, Mons. Goldie Ahearn, major-domo of the Riding and Hunt Club boxing department, last night was back in his old habit of dishing out rash predictions concerning Tuesday's program.

Guzman, who is completing his training at the Mohawk Club, must be good, says Mons. Ahearn, because Chief Perry Knowles is listed as one of his victims and the chief was Goldie's pride and joy about a year ago. But even more convincing than his victory over the Indian is a string of 17 consecutive triumphs which Baby Joe hopes to extend by one when formally introduced to Covelli.

Both Beat Burton.

Mons. Ahearn believes the bout is a "nachural" because both boys hold decisions over Bucky Burton, who rates as the South's outstanding featherweight in Ahearn's book. Covelli whipped Sarron for the edification of local fans, and Guzman won four consecutive battles at the Twin City Arena last summer.

Tony Lopez and Benny Tressitto, two little sticks of dynamite, tangle in the eight-round semifinal. Mons. Ahearn's extra-special added attraction is Bobby Britten, son of old Jack Britten, who meets Wild Bill Bullock in a six-rounder.

Al Parks vs. Petey Bevens and Carey Wright, who is making a comeback, vs. Frankie Caris, both six-heat engagements, complete the program.

Wright, Millers Star, Sold to Indians for '35

Minneapolis, Sept. 7 (AP).—Abby Wright, star Minneapolis Association left fielder, has been sold to the Cleveland club of the American League for delivery next spring, President Mike Kelley announced today.

The Millers will receive cash and two players to be turned over at the close of the season. Dutch Holland, now with Toledo on option, may be one of the players. Wright, fourth in league batting with .360, leads the league with hits and total bases.

BAIT
for the BIG ONE
Squid BEST Bait for Trout and Blues can be had in our place only.
OUR SATURDAY SPECIAL
5 lbs. Shrimp $1.00
Also Bloodworms & Crabs
POTOMAC FISH CO.
19 Municipal Fish Market 19
Nat 5654 & 5647
Open Saturday Nights and All Day Sunday.

A Lot of Work

First Game.

WASHINGTON.	AB	R	H	O	A	E
Bluege, ss	5	1	1	0	2	0
Stone, rf	2	2	1	1	0	0
Harris, 3b	5	2	2	0	2	1
Manush, lf	4	1	3	5	1	0
Bolton, c	5	0	2	4	2	0
Schulte, cf	4	1	1	6	0	0
Susko, 1b	4	0	0	5	0	0
Kerr, 2b	3	0	0	6	1	0
Whitehill, p	4	0	1	0	2	0
Totals	36	7	11	27	10	1

ST. LOUIS.	AB	R	H	O	A	E
Clift, 3b	5	3	4	2	4	0
Bejma, rf	4	1	3	3	0	0
Burns, 1b	4	0	1	7	1	0
Pepper, cf	4	0	1	1	0	0
Hemsley, lf	4	0	0	3	0	0
Melillo, 2b	4	0	2	3	2	0
Grube, c	3	0	1	4	0	0
Strange, ss	4	0	0	3	4	0
Blaeholder, p	2	0	0	1	1	0
Knott, p	0	0	0	0	0	1
*Garms	1	0	0	0	0	0
†Campbell	1	0	0	0	0	0
Totals	36	4	12	27	12	1

*Batted for Blaeholder in seventh.
†Batted for Knott in ninth.

WASHINGTON ..... 202 000 021—7
St. Louis .... 101 000 101—4

Runs batted in—Harris, Manush (4), Pepper (2), Bejma (2), Kerr. Two-base hits—Stone, Harris, Bejma (2), Bluege. Three-base hit—Manush. Sacrifices—Stone, Schulte. Double plays—Manush to Kerr, Blaeholder to Strange to Burns, Bluege to Kerr to Susko. Left on bases—Washington, 8; St. Louis, 8. First base on balls—Off Whitehill, 3; off Blaeholder, 3; off Knott, 1. Struck out—By Whitehill, 3; by Blaeholder, 1; by Knott, 2. Hits—Off Blaeholder, 7 in 7 innings; off Knott, 4 in 2 innings. Wild pitch—Knott. Losing pitcher—Blaeholder. Umpires—Donnelly and McGowan. Time of game—One hour 49 minutes.

Second Game.

WASHINGTON.	AB	R	H	O	A	E
Bluege, ss	6	1	2	1	2	0
Stone, rf	6	1	2	5	0	1
Harris, 3b	5	0	0	1	3	0
Manush, lf	6	0	2	4	0	0
Bolton, c	6	0	1	3	0	0
Schulte, cf	4	0	2	5	0	0
Susko, 1b	5	0	1	11	0	0
Kerr, 2b	5	0	2	5	1	0
Stewart, p	3	0	0	0	0	0
Russell, p	1	0	0	0	2	0
Totals	47	2	12	*35	8	1

*Two out when winning run scored.

ST. LOUIS.	AB	R	H	O	A	E
Clift, 3b	6	1	1	1	1	1
Bejma, rf	4	1	1	3	0	0
Burns, 1b	5	0	2	13	1	0
Pepper, cf	6	0	2	2	0	0
Hemsley, lf-c	5	1	1	4	0	0
Melillo, 2b	5	0	1	4	4	0
Grube, c	2	0	0	8	0	0
Garms, lf	1	0	1	0	0	0
Strange, ss	5	0	0	1	2	0
Coffman, p	2	0	1	0	1	0
Newsom, p	1	0	0	0	1	0
†Hornsby	1	0	0	0	0	0
‡Campbell	1	0	0	0	0	0
Totals	44	3	10	36	10	1

†Batted for Coffman in eighth.
‡Batted for Newsom in twelfth.

WASHINGTON.. 101 000 000 000—2
St. Louis........ 000 001 001 001—3

Runs batted in—Manush, Bolton, Bejma, Hemsley, Pepper. Two-base hits—Manush, Bejma. Home run—Hemsley. Sacrifices—Stewart, Garms. Left on bases—Washington, 12; St. Louis, 11. First base on balls—Off Stewart, 8; off Russell, 1; off Coffman 1; off Newsom, 1. Struck out—By Stewart, 1; by Coffman, 5; by Newsom, 3. Hits—Off Stewart, 6 in 8 innings (none out in ninth); off Russell, 4 in 3 2-3 innings; off Coffman, 12 in 8 innings; off Newsom, 0 in 4 innings. Wild pitch—Coffman. Passed ball—Grube. Winning pitcher—Newsom. Losing pitcher—Russell. Umpires—McGowan and Donnelly. Time of game—Two hours 24 minutes.

Kenilworth A. C. Plays.

Mount Vernon Sport Store faces the strong Kenilworth Nine Sunday at 3 o'clock on the latter's diamond.

UNIVERSITY SHOP
Fall 1934
LEEDS HATS $3.50
In all the popular Fall Styles and Shades.
715 14th ST. N.W.

14th of Year Captured by Whitehill

Keeps Blows Scattered as Mates, Outhit, Bunch Theirs.

Single by Pepper Wins Finale After Rally in 9th Ties Score.

ST. LOUIS, Sept. 7 (Spl.).—The patched up Nats reluctantly divided today's double-header with St. Louis, but only after a long, drawn out 12-inning duel in the finale, which the Browns won, 3-2, on Ray Pepper's single. Though outhit, Washington took the first game, 7-4, as Earl Whitehill chalked up his fourteenth victory of the season.

Rollie Hemsley, the recalcitrant catcher suspended by Manager Roger Hornsby and only recently restored to good standing, saved the Browns from defeat in the second game with a prodigious wallop over the right field wall in the ninth inning, tying the score at 2-2.

Jack Russell, who relieved Walter Stewart immediately after Hemsley poled his homer, was charged with the defeat. A pass to Bejma, followed by a sacrifice and Pepper's single, resulted in Russell's downfall.

Manush Routs Slump.

Heinie Manush, still handicapped by an ailing leg, emerged from his batting slump and slammed a double and two singles in the opener, driving in four runs, and continued his assault on the St. Louis mound corps with two out of six in the nightcap. Clift and Bejma featured the Browns' attack.

Whitehill gave up an even dozen hits, but managed to keep them well scattered as his mates bunched their 11 safeties to bag the first game. The Earl had men on bases in nearly every inning, but wriggled out of trouble with a well-selected assortment of curves and the splendid support of his mates.

Stewart held the Browns to six hits before being removed by Acting Manager Al Schacht, but he appeared to tire in the latter stages of the game.

Takes Two-Run Lead.

Washington assumed a two-run lead in the first game as Stone doubled down the right-field line and Dave Harris, making his first start at third base, rapped another two-bagger to center. The Sheriff scored on Manush's first hit of the fray, a single off Melillo's glove.

Manush's big bat spoke with telling effect again in the third as he drilled a triple to deep center, scoring Stone, who had walked, and Harris, who had singled.

Doug Knott, relieving Dick Coffman, surrendered the game to Washington in the eighth inning when the Nats scored their fifth and sixth runs. Manush led off with a walk and advanced to second on Bolton's single. Knott filled the bases by fumbling Schulte's bunt. Not content with this, Knott wild-pitched Manush home, Bolton and Schulte advancing on the erratic heave. Bolton was trapped at home on Susko's bounder to Strange, but Schulte slid safely over the plate on Kerr's succeeding roller to Clift.

Add One in Ninth.

For good measure Washington added another run in the ninth on a double by Bluege, Stone's sacrifice and Manush's third single of the game.

Whitehill filled the bases in the first inning, but Manush saved him from more than one run with a brilliant running catch of Hemsley's liner and an equally good throw to Kerr, doubling Bejma off second. Clift, who opened with a single, scored on Pepper's fly to left.

Dave Harris' bad throw on Clift's bunt, which enabled the runner to

Continued on Page 16, Column 1.

!
Good morning! There's more color and more pattern in the new shirts; the new collars show ingenuous styling. A man does get tired of reaching into his same stock of shirts every morning, and now is a good time to liven it up.
Meyers
MENS SHOP
1331 F STREET

Moralist Romps Home to Easy Victory in Sloppy Going at Rockingham Park

Below Cost 3 Lengths Victim

Brass Monkey Is Third; Winner Leads From Start; Pays $6.80.

SALEM, N. H., Sept. 7 (AP).—Moralist, one of the heaviest campaign race horses on the American turf, found the sloppy going at Rockingham Park to his liking today and romped off with the 1⅛-mile claiming feature.

The 4-year-old son of Crusader, which has faced the barrier 35 times since January 1, stepped along in front all the way to score by three lengths in the silk of L. Luckey. Mrs. R. T. Flippen's Below Cost was second, beating Miss L. C. White's Brass Monkey by a length.

Moralist, the lukewarm choice in a wide-open betting field, ran the distance in 1:54 4-5 and paid $6.80 straight.

Noelwood Chicago Victor.

Chicago, Sept. 7 (AP).—Paul Keester continued his winning streak at Lincoln Fields today by piloting Noelwood, which races for Oros and Sigman, home in the seven-furlong best event.

Keester, who scored in the first race with Kwamudi, hustled Noelwood into the lead in the first few strides and kept him there without difficulty. Noelwood had a margin of six lengths over G. Gorbet's Lillian Z., the favorite. E. P. Baxter's Sergeant D. finished third in the heavy going.

An outsider in the wagering, Noelwood rewarded his backers with $10.34 for $2 straight, and raced the distance in 1:30 2-5.

Enigmatic Wins at Detroit.

Detroit, Sept. 7 (AP).—Enigmatic, from the stable of Guarneri Bros., came from far behind today to win the sixth and feature race at the Detroit Fair Grounds track, beating Max Way by three lengths. Fritter Circle was third, five lengths farther back.

Enigmatic was fifth in the back stretch, but collared Max Way as they turned into the stretch. The time for the mile and a sixteenth, run over a sticky track, was 1:50. Win tickets were worth $4.80 for $2.

Nats Divide

Continued from Page 15.

reach second, was converted into the Brown's first run on an infield out and Pepper's liner to Manush.

Bejmas double, following Clift's single, accounted for another St. Louis marker in the eighth and this pair duplicated their act in the ninth for the fourth run.

Score in First, Third.

Washington seemed well on its way toward a clean-sweep of the afternoon's program, which would have placed the battered Nats within a half game of sixth place, until Hemsley tapped his homer. The Nats scored a run in the first inning on hits by Bluege and Manush, separated by a wild throw and infield out, and another in the third on singles by Stone and Bolton, interspersed with a passed ball and another infield out.

Clift scored St. Louis' first run in the sixth inning on his single to center, a sacrifice and Bejma's only hit of the game.

D. C. Grid Officials Hold Rule Meeting

The Washington District Football Officials will hold a meeting at 8 o'clock Monday night at the office of C. A. Mueller, 1107 Vermont avenue northwest. Interpretations and changes of the 1934 football rules will be discussed. Coaches of local colleges, prep and high schools are invited to participate in the discussion.

Racing Selections

Rockingham.
(For muddy track.)

1—Mad Bull, Ima Greenock, Teeter Totter.
2—Palaska, Maddening, Prosecutor.
3—Kai-Finn, Liberty Oak, Uppercut.
4—Crazy Jane, All Forlorn, Isaiah.
5—Advising Anna, Roustabout, Larranaga.
6—High Socks, Garbo, Bart John.
7—Fabius, Swatter, Waylayer.
8—Guiding Light, Rhodius, Plumage.
Best bet—Crazy Jane.
—Louisville Times (A.P.).

Coney Island.
(For fast track.)

1—Pops Betty, Excavator, Johnny O.
2—Abdell, Silverdale, Delma Dunn.
3—Rolade, Copain, Prince Doo.
4—Grimace, Occult, My Blaze.
5—First Entry, Merry Go Round, Wise Bessa.
6—Transbird, Lady Macaw, Paul T.
7—Whymask, Cresta Run, Deemster.
Best bet—Grimace.
—Louisville Times (A.P.).

Detroit.
(For heavy track.)

1—Modesto, Tennywood, Gay Bird.
2—Slip Up, Almac, Moon Son.
3—Rye, Stock Market, Grand Champion.
4—Capitalist, Genteel Lady, Smuggled In.
5—Golden Way, Royal Blunder, Rock X.
6—Raccoon, Bring Back, Billy Champ.
7—Electric Gaff, Double Dare, Mint Memories.
8—Comstockery, Doctor Syntax, Black Stockings.
Best bet—Slip Up.
—Louisville Times (A.P.).

Belmont Park.
(For fast track.)

1—Longford, Acautaw, General A.
2—Tanaringo, Rock Lad, Rocky Run.
3—Bird Flower, Peradventure, Go Quick.
4—Old Field, Creaky, Thundertone.
5—Observant, Good Goods, Collateral.
6—Nautch, Blackmail, Conte.
7—Spanish Way, Neverfade, Astra.
Best bet—Observant.
—Consensus (A.P.).

Belmont Park.
(For fast track.)

1—Longford, General A, Acautaw.
2—Arc Light, White Clover II, Rocky Run.
3—Motto, Mock Turtle, Bird Flower.
4—Oldfield, Jamison, Creaky.
5—Cleves, Observant, Good Goods.
6—Jolly Saint, Blackmail, Rough Diamond.
7—Flaming Light, Spanish Way, Alleen C.
Best bet—Flaming Light.
—Louisville Times (A.P.).

Lincoln Fields.
(For heavy track.)

1—Hamilton, Old Bill, Flickamaru.
2—Dove of Peace, Whereaway, Ross.
3—Sister Mary, Nepesta, Monks First.
4—Even Play, Traggat, Le Miserable.
5—Minton, Frederick, Our Admiral.
6—Sherron, Jacob's Ladder, Printemps.
7—Chrysostom, Oscillation, Even Up.
8—Anita Ormont, Bob Weidel, Port o' Play.
Best bet—Even Play.
—Louisville Times (AP).

Chart of Rockingham Park Races

Friday, September 7, 1934.
(Copyright, 1934, by Daily Racing Form Publishing Co.)
WEATHER, CLOUDY. TRACK, SLOPPY.

FIRST RACE—Six furlongs. Purse, $800; claiming. For 3-year-olds and upward. Start good. Won handily; place, driving. Went to post at 2:34. Off at 2:35. Winner, Mrs. M. J. White's b m. (7), by Volta—Compose. Trained by J. Gora. Value to winner, $600; second, $125; third, $50; fourth, $25. Time, 0:24, 0:48 2-5, 1:14.

Horses	Wgt.	Post	St.	¼	½	Str.	Fin.	Jockeys	Straight
VACILLATE	109	8	1	1^{2}	1^{2}	1^{2}	$1^{1½}$	Peters	$2.40
HASTY PETER	117	3	5	3^{h}	3^{4}	2½	2^{nk}	Landolt	8.15
LAURETTA NASH	111	6	8	8	6^{h}	5^{4}	3^{h}	Kneessi	14.40
COGAY	104	1	3	2^{1}	2^{nk}	3^{h}	$4^{1½}$	Helm	4.05
WISE REVUE	102	2	4	4^{h}	4^{3}	$4^{1½}$	5^{2}	Saunders	24.00
HAPPY SURPRISE	112	7	6	5^{2}	$5^{1½}$	6^{2}	6^{nk}	Sage	4.90
FINNIC	107	5	2	6^{2}	7^{4}	7^{2}	7^{4}	Rosengarten	3.70
MINT PARAGON	113	4	7	7^{h}	8	8	8	Porter	34.50

Two-dollar mutuels paid—VACILLATE, $6.80, $3 60, $3.10; HASTY PETER, $6.60, $4.80; LAURETTA NASH, $5.40

VACILLATE, at home in the going, had the most speed from the start and was never in danger HASTY PETER, restrained early and never far back while racing on the outside, moved up gradually when called upon and held on courageously to the finish. LAURETTA NASH, away slowly, closed a big gap. COGAY, in closest pursuit the first half-mile, weakened in the stretch run. WISE REVUE went evenly. HAPPY SURPRISE tired.

SECOND RACE—Six furlongs. Purse, $800; claiming For 2-year-olds; maidens. Start good. Won easily; place, driving. Went to post at 3:06. Off at 3:07. Winner, H. M. Howard's ch. c. (2), by Sting—Spark. Trained by E. Sande. Value to winner, $600; second, $125; third, $50; fourth, $25. Time, 0:24 2-5, 0:48 3-5, 1:15.

Horses	Wgt.	Post	St.	¼	½	Str.	Fin.	Jockeys	Straight
BON MOT	111	10	4	1^{nk}	1^{2}	1^{2}	$1^{1½}$	Peters	$3.55
YENOOR	103	12	5	4^{2}	2½	$2^{1½}$	2½	Lynch	26.40
SUNDROPS	100	8	2	$2^{1½}$	2^{3}	3^{2}	3^{h}	Helm	25.70
GOOSE CREEK	110	3	7	5^{1}	4^{h}	$4^{1½}$	4^{h}	Landolt	26.90
MISS VINCE	109	5	12	11^{1}	9^{1}	$8^{1½}$	5^{nk}	Corbett	2.20
VALISE	108	2	8	8^{2}	5^{nk}	6^{nk}	6½	Winters	5.20
MISS BELIZE	100	11	6	6^{h}	7½	7½	$7^{1½}$	Maschek	32.65
SWEET IVA	105	4	10	10^{nk}	$10^{1½}$	5^{2}	8^{2}	Porter	58.25
TARBUCKET	112	7	9	9½	11^{2}	$9^{1½}$	9^{2}	Jacobs	4.60
UNA O.	100	1	11	12	12	$10^{1½}$	10^{2}	Rosengarten	21.65
PAY RACK	108	6	3	3½	6½	11^{2}	11^{2}	Baker	49.30
ST. CLARE	111	9	1	7^{2}	8^{1}	12	12	Parke	20.20

Two-dollar mutuels paid—BON MOT, $9.10, $5.20, $3.90; YENOOR, $24 60, $11.30; SUNDROPS, $10.30.

BON MOT moved up fast on the outside in the opening quarter-mile and gained the command. He increased his advantage rounding the far turn and dominated the running for the remainder of the way. YENOOR moved up stoutly after racing restrained for the opening quarter-mile, saved ground at the stretch head, and held on gamely. SUNDROPS, prominently placed from the start, held on with good energy to the close. GOOSE CREEK went well. MISS VINCE lacked speed to keep up early, but came with good speed in the stretch run. VALISE was unable to enter into serious contention. PAY RACK had early speed, but tired.

THIRD RACE—Five and a half furlongs. Purse, $800; claiming. For 3-year-olds and upward. Start good. Won ridden out; place, driving. Went to post at 3:35. Off at 3:37. Winner, Miss L. C. White's ch. g. (3), by Donnacona—Dearie Trained by J. L. Roberts. Value to winner, $600; second, $125; third, $50; fourth, $25. Time, 0:24 2-5, 0:48 3-5, 1:07.

Horses	Wgt.	Post	St.	¼	½	Str.	Fin.	Jockeys	Straight
DORNOCH	113	7	3	4^{1}	3^{2}	$2^{1½}$	1^{1}	Rosengarten	$1.25
CASH SURRENDER	110	5	1	2^{1}	2^{nk}	1^{h}	2^{2}	Peters	2.45
DECORATE	112	1	5	3½	4½	5^{2}	3½	Luther	16.80
CHAIN	113	3	4	$5^{1½}$	5^{4}	4^{1}	4^{1}	Landolt	6.50
ST. OMER	113	6	7	7	7	6^{h}	5^{4}	Knight	13.40
CABOUSE	110	2	2	1^{h}	1^{h}	3½	6½	Sage	6.50
DOORKEEPER	104½	4	6	6^{4}	$6^{1½}$	7	7	Bohn	60.85

Two-dollar mutuels paid—DORNOCH, $4.50, $3 00, $2.50; CASH SURRENDER, $3.60, $3.20; DECORATE, $4.00.

DORNOCH moved up steadily on outside leaving back stretch, wore down the pacemaker after passing the furlong pole, and drew clear at the end. CASH SURRENDER outbroke his field, shook off CABOUSE, which elected to fight it out for the lead and held on gamely to the finish. DECORATE dropped back slightly after leaving the back stretch and closed determinedly in the stretch run. CHAIN was unable to reach the leaders. ST. OMER, away slowly, was outrun early, but made up ground in the last three-sixteenths. CABOUSE went to the front, but was unable to shake off CASH SURRENDER and stopped utterly the last furlong

FOURTH RACE—Six furlongs. Purse, $1,200. The Cheshire Claiming. For 2-year-olds. Start good. Won easily; place, same. Went to post at 4:08½. Off at 4:10. Winner, Branncastle Farm's b. f. (2), by High Cloud—Abstention. Trained by R Roberts. Value to winner, $850; second, $200; third, $100; fourth, $50. Time, 0:23 3-5, 0:47 2-5, 1:13.

Horses	Wgt.	Post	St.	¼	½	Str.	Fin.	Jockeys	Straight
CLOUD SWEEPER	106	1	5	3^{1}	1^{2}	1^{2}	1^{4}	Rosengarten	$3.30
MORNING MAIL	106	2	6	4½	2^{nk}	2^{3}	2^{4}	Peters	2.45
SAND CLOUD	113	7	1	6^{1}	6^{2}	5^{h}	3^{ns}	Helm	3.10
WESTYS DUKE	110	5	3	2^{1}	3^{h}	$3^{1½}$	4^{h}	Landolt	7.35
RACE CRAFT	111	6	4	7	7	6^{2}	5^{3}	Winters	33.65
NEW FLAG	103	4	7	5^{3}	5½	7	$6^{1½}$	Jacobs	6.75
JESSIE D. M.	106	3	2	1½	4^{3}	4½	7	Maschek	13.35

Two-dollar mutuels paid—CLOUD SWEEPER, $8.60, $4.80, $3.10; MORNING MAIL, $3.60, $2.60; SAND CLOUD, $2 70.

CLOUD SWEEPER, never far from the leaders, took command at the far turn, drew away into a good lead and was in hand at the end. MORNING MAIL moved up gradually through the opening quarter-mile, obtained clear sailing on the inside leaving the back stretch, closed in determined fashion, but was unequal to the task of menacing the winner. SAND CLOUD, outrun for the first half-mile, closed stoutly on the outside through the last furlong. WESTYS DUKE and JESSIE D. M. fought it out for the lead in the opening five-sixteenths and both faltered when the real racing began. NEW FLAG was always far back.

FIFTH RACE—One and one-eighth miles. Purse, $1,000; claiming. For 3-year-olds and upward Start good. Won easily; place, driving. Went to post at 4:37½. Off at 4:38. Winner, L. Luckey's b. g. (4), by Crusader—Barenka. Trained by R. E. Felder. Value to winner, $750; second, $150; third, $75; fourth, $25. Time, 0:23 4-5, 0:48, 1:14, 1:41 3-5, 1:54 4-5.

Horses	Wgt.	Post	St.	¼	½	¾	Str.	Fin.	Jockeys	Straight
MORALIST	111	2	1	$1^{1½}$	1^{1}	1^{nk}	$1^{1½}$	1^{3}	Winters	$2.40
BELOW COST	113	1	2	3½	$3^{1½}$	$2^{1½}$	2½	2^{1}	Saunders	4.65
BRASS MONKEY	106	5	5	5	5	5	5	3^{1}	Maschek	3.65
LOFTY LADY	106	3	4	4^{10}	2^{nk}	3^{3}	3^{3}	$4^{1½}$	Haines	2.90
COLD SPILL	110	4	3	2^{1}	4^{8}	4^{2}	4^{1}	5	Rosengarten	4.60

Two-dollar mutuels paid—MORALIST, $6.80, $4 00, $2.60; BELOW COST, $5.40, $3.20; BRASS MONKEY, $2.60.

MORALIST, revelling in the going, went to the front at once, drew clear in the run to the first turn, was steadied along under slight restraint, withstood a determined bid from BELOW COST and drew out through the stretch. BELOW COST, restrained early, made a determined effort after leaving the back stretch, but was unable to keep pace with the leader in the closing test. BRASS MONKEY, a trailer, closed with a rush in the last furlong. LOFTY LADY, restrained early, moved up steadily when called upon, loomed up threateningly near the far turn, but weakened in the last five-sixteenths. COLD SPILL tired.

SIXTH RACE—One and one-sixteenth miles. Purse, $1,000; claiming. For 3-year-olds and upward Start good. Won easily; place, ridden out. Went to post at 5:08½. Off at 5:13½. Winner, H. Lingelbach's ch. g. (6), by Stimulus—Sheila Ryve. Trained by E. Sietas. Value to winner, $750; second, $150; third, $75; fourth, $25. Time, 0:24 2-5, 0:48 3-5, 1:15, 1:41 4-5, 1:48 2-5.

Horses	Wgt.	Post	St.	¼	½	¾	Str.	Fin.	Jockeys	Straight
INSTIGATOR	108	4	3	1^{1}	1^{1}	$1^{1½}$	1^{3}	1^{5}	Rosengarten	$1.50
BOOCAP	109	3	2	4½	4^{4}	3^{3}	$2^{1½}$	2^{3}	Helm	2.30
VESTED POWER	112	2	1	$3^{1¼}$	3^{3}	2^{nk}	3^{5}	3^{10}	Lynch	3.00
POLLY CEE	103	5	4	2^{nk}	2^{h}	4^{5}	$4^{1½}$	$4^{2½}$	Peters	7.65
TENLESS	108	1	5	5	5	5	5	5	Rose	18.30

Two-dollar mutuels paid—INSTIGATOR, $5.00, $3 00, $2.30; BOOCAP, $3.10, $2.30; VESTED POWER, $2.40.

INSTIGATOR went to the front in the run to the first turn, drew clear and, rated along under slight restraint, drew out fast through the last furlong. BOOCAP worked her way up gradually in the last half-mile and closed with good courage, though no match for the winner. VESTED POWER, under steadying restraint while following in near pursuit of the pace, made his bid leaving the back stretch, but was not good enough and dropped back. POLLY CEE faltered after going five furlongs. TENLESS trailed all the way.

SEVENTH RACE—One mile. Purse, $800; claiming. For 3-year-olds and upward. Start good Won easily; place, same. Went to post at 5:43. Off at 5:46½. Winner, Mrs. J. Burks' b. g. (5), by Master Charlie—Sue Donavan. Trained by J. Burks. Value to winner, $600; second, $125; third, $50; fourth, $25. Time, 0:24 3-5, 0:48 3-5, 1:14 4-5, 1:41.

Horses	Wgt.	Post	St.	¼	½	¾	Str.	Fin.	Jockeys	Straight
FLYING DON	111	4	1	$2^{1½}$	2^{2}	1^{nk}	$1^{1½}$	1^{3}	Peters	$2.45
MINT DE MIE	102	1	2	$4^{2½}$	3½	4^{4}	4^{4}	$2^{1½}$	Maschek	9.90
MEROVECH	111	8	4	1^{nk}	1^{1}	$2^{1½}$	2^{1}	3^{nk}	Helm	4.70
ON SIR	112	5	8	5^{1}	5^{4}	3^{3}	3^{1}	4^{4}	Kamar	2.00
DONT BLUSH	108	7	7	$7^{2½}$	7^{3}	5^{4}	5^{2}	5^{8}	Prior	14.75
CHIMNEY TOP	101	3	6	6^{2}	6^{1}	7^{4}	6^{3}	6^{4}	Rosengarten	9.15
PALATINE	107	2	3	3^{nk}	4^{nk}	6^{1}	7^{4}	7^{8}	Lynch	24.65
WOOLORAC	112	6	5	8	8	8	8	8	Porter	33.15

Two-dollar mutuels paid—FLYING DON, $6.90, $4.20, $3 20; MINT DE MIE, $9.70, $5.10; MEROVECH, $3.20.

FLYING DON, at home in the going, was steadied along in close attendance of the pace, moved up fast when called upon, wore down MEROVECH, and drew out steadily in the last quarter. MINT DE MIE closed with a rush through the stretch. MEROVECH went to the front straightening out on the back stretch, was steadied along, but was unable to keep pace when challenged and weakened in the last three-sixteenths. ON SIR, restrained early, moved up on the outside nearing the far turn, but was unable to improve his position thereafter. DONT BLUSH made up some ground.

Coney Island Entries.

(Associated Press.)

FIRST RACE—Six furlongs (chute); purse, $600; claiming; for 2-year-old maidens.

1 Double Grand..105	8 Mister Bob....108
2 Summit Hills...108	9 Dandy Jay.....113
3 Bistrita........105	10 Lawful Miss...105
4 Pops Betty.....107	11 Johnny O......108
5 Chief Osceola..108	12 Flying Wood...110
6 *Hour Lady.....100	13 *Excavator.....103
7 Church Call.....107	14 Gay John.......108

SECOND RACE—Six furlongs (chute); purse, $600; claiming; for 3-year-olds and upward.

1 Simple Honors..113	9 Parade Step....113
2 Dunny Boy.......113	10 Little Connelly.113
3 Gibby's Choice..116	11 Silver Wave....110
4 *Little Gertie...105	12 Silverdale......113
5 Cayuga..........113	13 Abdell..........113
6 Beige...........113	14 *Roberta L.....105
7 *Delma Dunn....105	15 Shaker Lady....113
8 Justina.........110	16 *Cambril........111

THIRD RACE — One mile and 70 yards; purse, $600; claiming; for 3-year-olds and upward.

1 Prince Doo......117	7 Copain..........108
2 Agreeable.......105	8 Front...........114
3 *Lady Mary......103	9 Erech...........108
4 Golden Nut......108	10 *Roulade........106
5 Solid American..108	11 Peedeeque.......111
6 Thistle Fly.....105	

FOURTH RACE—Six furlongs (chute); purse, $600; claiming; for 3-year-olds and upward.

1 Earl Baker......110	5 Grand Rock......112
2 Grimace.........107	6 Our Sammy.......108
3 My Blaze........113	7 *Lonell..........106
4 Star Bud........108	8 Occult..........102

FIFTH RACE—Six furlongs (chute); purse, $1,000; the Shawnee Handicap; for 2-year-olds.

1 Upside Down....112	5 Merry Go Round.100
2 First Entry.....110	6 Wise Bessa......110
3 Stricken........105	7 Laird...........117
4 Elwawa..........108	

SIXTH RACE—One and one-sixteenth miles; purse, $600; claiming; for 3-year-olds and upward.

1 Laura Kiev......105	4 Hepsey's Beau..108
2 Transbird.......117	5 Indian Red......108
3 Lady Macaw.....105	6 Paul T..........114

SEVENTH RACE—One and one-sixteenth miles; purse, $600; claiming; for 3-year-olds and upward.

1 *Tommy.........108	6 *Blind Puss.....100
2 *Migosh.........114	7 Omel............108
3 Cresta Run......114	8 Whymask.........117
4 Respond.........114	9 Deemster........114
5 Super Purchase..111	

*Apprentice allowance claimed.

Coney Island Results.

(Associated Press.)

FIRST—Five and a half furlongs; purse, $600; maiden 2-year-old colts and geldings.
Chieftain, 112 (Cheatham) 8.00 3.60 4.20
Jawapa, 112 (Wall) 3.80 2.60
Prince Fluz, 112 (Hale) 4.60
Play Master, Highland Downs, Sweepen also ran. Time, 1:11 2-5.

SECOND—Six furlongs (chute); combination purse, $600; maiden 3-year-olds and upward.
Would Dare, 102 (Canfield) 2.80 2.20 2.20
Wazayata, 112 (Kern) 3.80 3.20
Werks Tag, 107 (Louman) 4.00
Jewel Box, Panair, Gay Nan, Jane Brush, Amillian, Donna Wood also ran. Time, 1:19 1-5.

THIRD—Six furlongs (chute); purse, $600; claiming; 2-year-olds.
Little Cynic, 115 (Schutte) 3.80 3.20 2.60
Sarahmond, 111 (Hanka)....... 6.60 4.40
King Bonny, 111 (Finnerty) 7.80
Black Anna, Yantis, Exotude, Aunt Modie also ran. Time, 1:16 4-5.

FOURTH—Six furlongs (chute); purse, $600; claiming; 3-year-olds.
Couns. Crane, 115 (Schutte) 9.00 5.00 5.20
Arson, 107 (Horn) 17.60 20.80
Angon Bridge, 110 (Seabo) 5.00
Gilbert Elston, Devilish, Ridge Blond, Lynette also ran. Time, 1:16 1-5.

FIFTH—One and one-eighth miles; purse, $800; claiming; 3-year-olds and upward.
Brilliant Rose, 102 (Wall) 13.20 5.20 2.80
Royal Gold, 105 (Hanka)...... 3.40 2.40
Integrity, 112 (Schutte) 2.40
Four Spot, Mountainy Man also ran. Time, 1:57 4-5.

SIXTH—One and one-sixteenth miles; purse, $600; claiming; 4-year-olds and upward.
Habanero, 110 (Schutte).. 6.80 5.20 3.60
Marcella Agnes, 110 (Hanka)... 5.80 5.40
Chipola, 110 (Horn) 3.00
Alltoi, Representative, Bourbon Prince also ran. Time, 1:53.

SEVENTH—One and one-sixteenth miles; purse, $600; claiming; 4-year-olds and upward.
Johnny Shaw, 113 (Wall).. 7.80 4.20 4.00
Dusky Lass, 110 (Schutte)..... 4.00 4.00
Storm Angel, 110 (Young) 3.80
Libretto, Prince Mexican, Who Win also ran. Time, 1:54 3-5.

44 Youths Seek Hagerstown Grid Posts

Prospects Are Promising; Season Opens on Oct. 6 With Penn Avenue.

HAGERSTOWN, Md., Sept. 7 (Spl.).—Forty-four candidates for the Hagerstown High School football team have reported to Coach Eddie Semler, former University of Maryland star, and prospects for a winning team are promising. Hagerstown is a member of the Cumberland Valley Football League.

The local high school has been represented by a weak team for several season.

Semler's line men average around 168 and his backfield 147 pounds this season.

The local season opens on October 6 when Hagerstown meets Penn Avenue of Cumberland.

Homer Miller has been elected manager of the team and the following are candidates for the team: Ayers, Plummer, Basore, Rowe, Crockett, Shupp, Dorsey, Snavely, Eves, Smead, Fisher, Staley, Stine, Frakes, Gardner, Stouffer, Gaylor, Webb, Harb, Worth, Heflin, Zook, Hilton, Farra, Harbaugh, Knode, Hartman, Einbinder, Hoffman, Phillips, Hoffmaster, Habercom, Hutson, Hahn, Humphries, L. Guth, Lehman, O. Guth, McClellan, Robertson, Miller, Myers, Meighan and Peddicord.

Mexican Polo Team At Middleburg Sept. 15

Middleburg, Va., Sept. 7 (Spl.).—W. P. Hulbert, Middleburg sportsman, has announced that the Mexican army polo team, in this country for the international matches with the American Army, will play on Phipps Field, Middleburg, Saturday, September 15. Middleburg and Marshall players will make up the team pitted against the Mexicans.

Jarvinen, of Finland, Breaks Javelin Mark

Turin, Italy, Sept. 7 (AP).—Matti Jarvinen, of Finland, today exceeded his recently credited world record for the javelin throw wtih a toss of 76.66 meter (251 feet 6 11-64 inches.

A record of 76.10 meters (249 feet 8 3-16 inches) was credited to him at the International Amateur Athletic Federation Congress in Stockholm last month.

Belmont Park Results.

(Associated Press.)

FIRST—Five and one-half furlongs (Widener course); purse, $900; the Sea Cliff Claiming; for maidens, 2-year-olds.
Great Lover, 112 (Gilbert)...7-5 1-2 1-4
Stegal, 107 (McManus)............3-1 8-5
Broken Up, 112 (Stout)...............4-1
Bounding Count, Bay Sister, Royal Pomp, Balmacan, The Aenead, Brush Past also ran. Time, 1:05 4-5.

SECOND—One mile; purse, $900; the Pine Cove Claiming; for 3-year-olds and upward.
Predict, 112 (Arcaro)..........8-5 1-2 1-4
Celiba, 105 (Litzenberger)........3-5 1-5
Flying Mercury, 102 (Taylor).........6-5
Just Cap, Biography also ran. Time, 1:38 1-5.

THIRD—Five and one-half furlongs (Widener course); purse, $900; the Blue Hill Claiming; for 2-year-olds.
Desperado, 109 (Kurtsinger)..9-5 2-5 out
Rust, 106 (Malley)................8-1 5-2
Matilda, 113 (Litzenberger)...........1-3
Chief Mourner, Wee Tune also ran. Time, 1:05 3-5.

FOURTH—One and one-eighth miles; purse, $1,200 added; the Elkwood Handicap; for 3-year-olds and upward.
Azucar, 116 (Gilbert)........2-1 3-5 out
Watch Him, 120 (Steffen)..........1-1 out
Lady Reigh, 103 (Coucci)...............out
Sleuth also ran. Time, 1:50 4-5.

FIFTH—Six furlongs, (main course); purse, $900; the Requital Claiming (nonwinners of two races); for 2-year-olds.
Dunfox, 112 (Taylor)........6-1 5-2 6-5
Bird Lore, 112 (Gilbert)........... 4-5 2-5
Evasive, 109 (Humphries)............3-1
Slack Wire, Profitable, Silent Don, Eddie Wrack, Omar Jones and Foggy Night also ran. Time, 1:13 3-5.

SIXTH—One mile; purse, $900; the Locust Claiming; for 3-year-olds and upward.
Red John, 100 (Rosen)......10-1 3-1 out
Pompeius, 114 (Workman)..........1-3 out
Anarchy, 104 (Corona)...............out
Gentle Knight also ran. Time, 1:37 2-5.

Detroit Entries.

(Associated Press.)

FIRST RACE—Six furlongs (chute); purse, $800; claiming; for 3-year-olds and upward.

1 *Courland.....102	7 *Silk Covering.107
2 Tremendous....112	8 Morris R......110
3 *Modesto......107	9 Jane Ellen.....112
4 *Gay Bird.....110	10 *Star Ballot...105
5 *Tennywood....110	11 Home Rule....110
6 Pertinacious...113	12 Grey Hip......110

SECOND RACE—Five and one-half furlongs; purse, $800; allowances; the Jack High; for 2-year-olds.

1 Just Imperial..109	7 Bandalore......115
2 Carmanchita....115	8 Gallant Miss...115
3 Hermanita......115	9 Miss Elegance..109
4 Slip Up........115	10 Maple Hussey..115
5 Lady Flinders..115	11 Templeton.....118
6 Almac..........118	12 Moon San......118

THIRD RACE—Six furlongs (chute); purse, $800; claiming; for 3-year-olds and upward.

1 Stock Market...113	7 Scout Chief....108
2 Thru Omond.....109	8 *Gr. Champion.108
3 Rye............113	9 Swifty.........109
4 Memphis Lass...110	10 Jodie K........106
5 Screen.........108	11 Wise Dream.....105
6 Lee Gold.......109	12 Our Trouble....109

FOURTH RACE—Six furlongs (chute); purse, $800; claiming; for 3-year-olds and upward.

1 *†Genteel Lady.105	7 †Bran Muffin..102
2 *Chatterfol....107	8 Cloudet........107
3 Capitalist.....112	9 Stroll Along...110
4 Impeach........104	10 Coya..........101
5 Semester.......112	11 *Amazing......110
6 Smuggled In....110	

†Mrs. A. M. Creech entry.

FIFTH RACE—One mile; purse, $2,500 added; the Wyandott Handicap; for 3-year-olds and upward.

1 Bahamas........105	5 Fiji...........107
2 †Mr. Sponge....110	6 Royal Blunder..122
3 Ladfield........114	7 Golden Way.....111
4 †Park Mutuel...105	8 Rock X.........105

†A. and C. L. King entry.

SIXTH RACE—One and one-sixteenth miles; purse, $800; claiming; for 3-year-olds and upward.

1 *Soeur Blanche.112	5 Sun Envoy......105
2 *The Petter....107	6 *Billy Champ...108
3 Raccoon........113	7 *Good Politan..105
4 Bring Back.....110	8 Tela...........107

SEVENTH RACE—One mile; purse, $800; claiming; for 3-year-olds and upward.

1 *Sue Terry.....100	6 *Pr'd Princess.105
2 Double Dare....110	7 Electric Gaff..116
3 *Popo..........108	8 *Red Vest......111
4 *Mint Memories.102	9 *Last Attempt.108
5 Gertrude S.....101	10 *Tryabit......113

EIGHTH RACE—One and one-eighth miles; purse, $800; claiming; for 3-year-olds and upward.

1 *Blk. Stockings.109	6 *Just Fun.....109
2 Sweeperman.....110	7 Comstockery....114
3 *Dr. Syntax....109	8 *Eveline F.....106
4 Frumper........114	9 *Espinetta.....102
5 *Star Brook....109	10 Quiver........107

*Apprentice allowance claimed.
Weather, cloudy; track, heavy.

Harris Quits Allegany For Chester Grid Berth

Cumberland, Md., Sept. 7 (Spl.). Neal O. Harris, a member of the Allegany High faculty last year, has resigned to accept a position as head football coach at Chester, Pa., High, it was learned today.

Harris was assistant to Coach Bill Bowers at the Campobello school, and had full charge of the undefeated baseball team last spring. He received his appointment for another year, but has since accepted the Chester post.

Chester High has over 2,000 students. Harris will be assisted by two men and will also have charge of the basket ball and baseball teams.

While teaching at Chester, Harris plans to complete work for his master's degree at the University of Pennsylvania.

Rockingham Park Entries.

(Associated Press.)

FIRST RACE—Six furlongs; purse, $800; claiming; for 2-year-olds.

Horse and Jockey.	Wgt.	Odds.
1 Mad Bull (Saunders)	113	8-1
2 Veta (Mona)	105	20-1
3 Buy Straight (no boy)	110	8-1
4 *Teeter Totter (Peters)	103	8-1
5 *River Rose (Maschek)	100	15-1
6 Kindred Spirit (Horn)	108	4-1
7 Deadeye Dick (Landolt)	113	3-1
8 *Unlawful (Rosengarten)	103	6-1
9 Ima Greenock (Corbett)	110	3-1

SECOND RACE—Six furlongs; purse, $800; claiming; for 2-year-olds.

1 *Apple Fritter (King)	105	20-1
2 *Prosecutor (Peters)	108	3-1
3 Lady Sable (Porter)	110	5-2
4 Hard Chase (Parke)	105	10-1
5 *Liebchen (Rosengarten)	105	10-1
6 *Palasa (Helm)	100	6-1
7 *Maddening (Lynch)	100	4-1
8 Fair Countess (Winters)	105	10-1

THIRD RACE—Six furlongs; purse, $800; claiming; for 3-year-olds and upward.

1 Newton Belle (Munden)	106	20-1
2 *Uppercut (Rosengarten)	104	10-1
3 Bottled Bourbon (Baker)	109	20-1
4 *Hasty Belle (Maschek)	96	6-1
5 Playful Martha (Porter)	105	3-1
6 *Liberty Oak (Sorenson)	99	8-1
7 *Our Sallie (King)	105	4-1
8 *Bright Bird (Peters)	108	15-1
9 Kai-Finn (Landolt)	113	4-1

FOURTH RACE—Five furlongs; purse, $1,200; the Derry Claiming Handicap; for all ages.

1 Crazy Jane (Helm)	106	6-1
2 Gift of Roses (Corbett)	114	5-2
3 Wacoche (Mattioli)	98	6-1
4 Polycletus (Porter)	103	6-1
5 All Forlorn (Munden)	106	4-1
6 Flashing Thru (Howell)	106	15-1
7 Isaiah (Saunders)	106	6-1
8 Bamboula (Peters)	98	10-1

FIFTH RACE—One and one-eighth miles; purse, $5,000 added; the Mount Washington Handicap; for 3-year-olds and upward.

1 †Elf Lock (Helm)	92	4-1
2 Advising Anna (Corbett)	111	4-1
3 †Mad Frump (Haines)	100	4-1
4 Dynastic (Rosengarten)	95	20-1
5 †Roustabout (Porter)	102	4-1
6 Larranaga (Horn)	115	3-1
7 Flying Cadet (Mattioli)	102	20-1
8 Jimmy Sutro (Maschek)	96	12-1
9 Bien Fait (Landolt)	109	6-1
10 Bazaar (Wright)	112	3-1

†C. V. Whitney entry.

SIXTH RACE—One and three-sixteenth miles; purse, $800; claiming; for 3-year-olds and upward.

1 *High Socks (King)	111	10-1
2 *Dark Vision (Sorenson)	107	10-1
3 *Bertjohn (Rosengarten)	111	20-1
4 Light Breeze (Porter)	113	8-1
5 Peach Bud (Bethel)	109	10-1
6 *Zembla (Maschek)	104	3-1
7 *Gabbo (Peters)	111	4-1

SEVENTH RACE—One and one-eighth miles; purse, $1,000; claiming; for 3-year-olds and upward.

1 *Waylayer (Peters)	105	2-1
2 Saint Kitts (Porter)	104	15-1
3 *Bylona (Peters)	108	6-1
4 *Fabius (Maschek)	112	4-1
5 *Inheritor (Helm)	105	4-1
6 *Swatter (Rosengarten)	112	5-2

EIGHTH RACE—One mile; purse, $1,000; claiming; for 3-year-olds and upward.

1 *Babboo (Maschek)	102	10-1
2 Ukraine (Malear)	110	10-1
3 Cousin George (Mattioli)	101	20-1
4 *Last Bid (King)	99	20-1
5 Galon Lad (Haines)	101	15-1
6 Happy Hopes (Baker)	110	20-1
7 Boy Crazy (Munden)	104	8-1
8 *Plumage (Peters)	106	4-1
9 *Pass (Helm)	96	15-1
10 *Rhodius (Helm)	113	5-1
11 Guiding Light (Porter)	100	6-1
12 *Mynah (Rosengarten)	103	6-1

*Apprentice allowance claimed.
Weather, raining; track, muddy.

Lincoln Fields Entries.

(Associated Press.)

FIRST RACE—Six furlongs; purse, $800; claiming; for 3-year-olds and upward.

1 Droit..........108	5 Small Play.....105
2 *Hamilton......105	6 Sym Jack.......110
3 *Old Bill......105	7 Belo...........108
4 *Flickamaru....100	

SECOND RACE—Five and one-half furlongs; purse, $800; the Bonnie Brae; for 2-year-old maidens.

1 Board Trade...115	5 Dove of Peace..112
2 Stick Handle...115	6 Whereaway......115
3 Swanky Miss....112	7 Prince John....115
4 Ross...........118	

THIRD RACE—Six furlongs; purse, $800; claiming; for 3-year-olds and upward.

1 *Monk's First..108	5 Terry Rose.....107
2 *Theorem.......103	6 *Sister Mary...105
3 *Nepesta.......100	7 Oh Yeah........107
4 *Monk's Bela...105	8 Wanderoo.......110

FOURTH RACE—Six furlongs; purse, $800; claiming; for 3-year-olds.

1 Le Miserable...110	4 *Traggat........103
2 *Saracen Maid..97	5 *Kissie.........104
3 Even Play......105	6 *Walkalong......103

FIFTH RACE—Six furlongs; purse, $800; the Flamingo; claiming; for 3-year-olds and upward.

1 *Flying Justice.102	4 *Our Admiral...105
2 *Fredrick......110	5 *Carbon........110
3 *Single Stripe..109	6 *Minton........105

SIXTH RACE—Six furlongs; purse, $800; claiming; for 3-year-olds and upward.

1 *Rub.'s Choice.100	5 *Peggy's Peggy..97
2 *Sherron.......103	6 *King Hollister.100
3 Joe Macaw.....113	7 *Printemps.....105
4 *Nurse's Boy...105	8 Jacobs Ladder..106

SEVENTH RACE—One and one-sixteenth miles; purse, $800; the South Shore; claiming; for 4-year-olds and upward.

1 *Chrysostom....110	4 Curb Bit.......112
2 *Prince Pest...105	5 Even Up........110
3 *Oscillation....109	

EIGHTH RACE—One and one-eighth miles; purse, $800; claiming; for 3-year-olds and upward.

1 *Lacquer.......104	4 Kuvera.........112
2 *Wandrel.......104	5 Port o' Play....112
3 Anita Ormont...109	6 Bob Weidel.....112

*Apprentice allowance claimed.
Weather, clear; track, heavy.

Timonium Entries.

(Associated Press.)

FIRST RACE—About 2 miles; purse, $300; the Towson Steeplechase; for 3-year-olds and upward.

1 Armageddon.....135	7 Rozell.........134
2 †Our Own.......133	8 Tod Sloan......140
3 Boston Mat.....138	9 Sou. Hamilton..138
4 Forget It.......134	10 †Swansea......158
5 Netta Run......151	11 Mezzo.........136
6 Zermatt........139	

†J. Bosley, jr., entry.

SECOND RACE—About 4½ furlongs; purse, $300; claiming; for 2-year-olds.

1 Transcending...112	8 *Ghost Story...108
2 *Silvery Cloud..108	9 Steponit Lad...113
3 Kharaon........112	10 *†Jinnee......115
4 †Lady Bulletin..108	11 Diving Beauty..108
5 *Canobie Lake..108	12 Conorla.......103
6 *Madrilene.....107	13 Scotty's Pride.108
7 West Star......111	14 Klan..........111

†Mrs. A. M. Hall—A. B. Hall entry.

THIRD RACE—About 6½ furlongs; purse, $300; claiming; for 3-year-olds and upward.

1 *K. of Hearts..113	8 *Grand Rox.....111
2 Charmaine......110	9 Stylish Mack...113
3 *Dunora........108	10 Whirry........108
4 Ricks..........110	11 *Peacock Alley.108
5 Black Vim......110	12 Pergola.......109
6 Canynge........113	13 *Royalist.....103
7 *Bokie B.......105	14 *Atoll........103

FOURTH RACE—About 5 furlongs; purse, $300; for all ages.

1 *Lady Buck.....105	8 †Titian Kiddie.105
2 *Clear Knight..112	9 ‡*Larissa......105
3 *Tody Con......105	10 *Justa S'beam.105
4 *Giggley Ann...113	11 Fr.'s Warning..115
5 *Grace Bunting.114	12 ‡Supreme Miss.110
6 *Big Dipper....110	13 §Wise Mollie...110
7 *Lampoon.......112	14 *Infinitude....108

†C. Cook-Mrs. G. P. Cook entry.
‡Mr. and Mrs. T. W. Durant entry.
§W. B. Worthington-R. S. Castle entry.

FIFTH RACE—About 1 1-16 miles; purse, $300; the Essex Farm Handicap; for 3-year-olds and upward.

1 †Golden Play...108	5 Coattails......100
2 Barcelona Pete..112	6 Hut...........100
3 Potion.........106	7 Tulevries Wand.110
4 †Wishing Star..113	8 Arundel.......113

†H. Boorse-Mrs. H. C. Boorse entry.

SIXTH RACE—About 6½ furlongs; purse, $300; claiming; for 3-year-olds and upward.

1 Scotty Don.....108	8 *Unfair........105
2 Small Change...113	9 The Gen........113
3 Huppy..........108	10 Nay Nay.......115
4 Black Dreams...108	11 Weird.........112
5 Wandering Jim..113	12 Handley.......115
6 Masyniata......108	13 Buck & Wine...113
7 *Hill Billy....108	14 Dutiful.......113

SEVENTH RACE—About 6½ furlongs; purse, $300; the Lutherville; claiming; for 3-year-olds and upward.

1 Schley B.......103	8 Justa Teacher.106
2 Jane Porter....106	9 Veritas........105
3 Bungalow.......102	10 *Swinlane.....104
4 †Roy Boy.......114	11 *Hasty Queen..106
5 Worthington....110	12 *Reigh Celene.106
6 Rustic Cuba.....111	13 *Colonial Beau.109
7 This Play.......108	14 Jilted........111

†M. L. Hopkins-C. H. Young entry.

EIGHTH RACE—About 1 5-16 miles; purse, $300; claiming; for 3-year-olds and upward.

1 *Kingbird......108	8 *Pretty Boy....113
2 Post Brigade...113	9 Bay Wrack......108
3 Omarvitus......113	10 *Dismute......108
4 *Miss Catalan..105	11 Epidawn.......108
5 Dunstar........108	12 *Old Play.....108
6 Dona Dulcin....105	13 *Arab.........109
7 *Aga Carron....108	14 *Do Tell......105

*Apprentice allowance claimed.
Weather, cloudy; track, muddy.

Football in Virginia...

Virginia Bureau of The Post. Richmond, Sept. 7.

SOME of the teams on V. M. I.'s schedule probably will have reason to regret that Bill Raftery and LeRoy Mills are close, personal friends. In the spring of 1933 this Mills, a prominent barrister of Westchester County in up-State New York, came down to Lexington to hob-nob with his pal, Raftery.

It transpired that Mills did most of his hob-nobbing up and down V. M. I.'s football field, where Raftery had his spring squad at work. He was teaching Cadets Billy Smith and Meredith Urick how to kick a football right.

The point is that Mills can call more shots from his toe than the famed Joe Kirkwood can from all his golf clubs put together. He showed the Keydet punters how they could make themselves super-punters. Billy Smith is gone now from squadron ranks, but Urick is back. The forthcoming games will tell how well he has mastered what Mills told him to do.

Two Years of Practice.

'Tis said that it takes about two years of steady practicing to master the Mills' technique of kicking a football. Meredith Urick has had 18 months and is said to be doing a neat job of smacking the pigskin even now. He's equipped to drop some of his long, high ones in what's known as "coffin corner." His punting is, in short, going to keep many a rival thrust away from that precious last white line.

Mills is worth reams of copy. Somebody ought to write a book about him. He is the man who has made punting a game of science and skill and not a haphazard thing. He is between 50 and 55, and a Princeton man, but never made the varsity football team. It was while he was a "sub" on the Bengals that he started studying the art—and he's been doing it as a hobby ever since.

Calls Every Shot.

Mills waddled out on the V. M. I. field in knickers and low-quarters and showed amazed onlookers how it ought to be done. He called every shot. He booted the ball any distance up to 70 yards on the fly and made it roll dead at the feet of any man Rafferty named. He told them how far every punt would travel in the air and how far it would roll, or whether it would roll at all. He made one bounce to the left when it hit the ground, another to the right, another backward, another forward. He stood 40 yards from a tree trunk, told what kind of spiral he would kick, and the ball unerringly hit the target time after time.

He can kick a spiral that no back in the world can hold onto when it lands in his arms. He can kick a spiral and "english" it so that it swerves away from the receiver as it nears him. Mills told Friend Rafferty, "Now, Bill, I hate to make your Billy Smith feel bad. He will get his hands on this one, but he will never hold onto it"—and Smith didn't!

Aided Jack Buckler.

Mills has handled the Army kickers for several years gratis. And what Jack Buckler's punting did to V. M. I. last October 7 must have been a severe test of Raftery's kindly thoughts of his friend. If Bill had not already been Mills' pal, he would certainly, one suspects, have courted the great kicker's esteem after the battle.

One witness not given to exaggerating says that the way Buckler kicked that day against V. M. I. was almost unbelievable. The toe of Mills' protege turned an otherwise close game into a rout.

Frank Cardideo, Ken Fields, Len Macaluse and Cliff Montgomery were among his pupils. Master, too, of the drop kick and placement, Mills is, without doubt, the greatest kicker that ever lived, and the most sought after. He could well-nigh name his own price at scores of schools, but he turns deaf ears to most of the entreaties and he never accepts money for his services. It's just a hobby and, besides, he's too busy with his law practice.

Mills' flying two-day trip to V. M. I. may echo across Virginia football fields this fall and cause quite a stir.

Bill Cook Returns.

News flash from Salem: King Football finally kayoed Dan Cupid. Bill Cook, honeymooning tackle of the Roanoke College Maroons, has been found. Bill suddenly showed up at College Field yesterday afternoon. He is wearing a uniform now and Coach Gordon (Pap) White is wearing a grin that won't come off.

Bill Cook is sure to be one lineman that the fans take notice of this year. More fingers will point at him and more eyes follow him on the field than ever a star half back can hope for. It will be interesting to see if the fans or his schoolmates give him a new nickname, and what it will be.

25 Target Winners To Get Prizes Today

Diverting from the usual custom of awarding trophies on the 50-target events, the Washington Gun Club will bestow prizes in the 25-target shoots on today's program. Special events will be contested after the regular target competition.

The trophy on the first 25 targets will be given to high scratch gun, but on the second 25 the added-target handicapping system will be employed, with targets added according to individual averages. Doubles practice will be held at the conclusion of the meet.

Lincoln Fields Results.

(Associated Press.)

FIRST—Five and one-half furlongs; purse, $800; claiming; for 2-year-olds.
Kwamudi, 110 (Keester).. 7.36 4.14 3.00
Carnelian, 107 (Gruber)...... 11.70 5.98
Brother Lou, 115 (Hooper).............. 2.64
Donnie W., Pretty Susan, Bunty Ann also ran. Time, 1:13 3-5.

SECOND—Six furlongs; purse, $800; the Stickney; for maiden 3-year-olds and upward.
Last Romance, 107 (Kacala) 3.68 2.44 2.48
Teenya, 107 (J. King)........ 3.52 4.12
Kildee Mary, 107 (Albrecht)........... 9.62
My Muriel, Potestas, Wilco, Luke Commoner, Babuska, Ned's Lad also ran. Time, 1:18 4-5.

THIRD—Five and one-half furlongs; purse, $800; claiming; for 2-year-olds.
Hospitality, 110 (Haas).. 22.26 17.22 4.76
Iceberg, 104 (Albrecht)........ 9.26 3.76
Grey Pal, 110 (Keester)................ 2.66
Behomoth, Levi Cook, Rambling Along and Potala also ran. Time, 1:13 3-5.

FOURTH—Six furlongs; purse, $800; claiming; for 3-year-olds and upward.
Polvo's Pride, 101 (J. King) 6.76 3.14 2.70
Cloido, 111 (Keester)......... 3.00 2.44
Creole Bird, 106 (Bagur)............... 2.98
Frank D., Dutchy, Score also ran. Time, 1:17 3-5.

FIFTH—Seven furlongs (chute); purse, $800; claiming; for 4-year-olds and upward.
Noelwood, 110 (Keester).. 10.34 4.14 2.50
Lillian Z., 107 (McCray)....... 3.18 2.64
Sergeant D., 105 (Henry)............... 2.70
Colonist and Battling Girl also ran. Time, 1:30 2-5.

SIXTH—One and one-sixteenth miles; purse, $800; claiming; the Wolf Lake; for 3-year-olds and upward.
Prewar, 111 (Hooper)... 39.66 10.28 5.62
Noah's Pride, 110 (Keester)...... 3.54 2.60
Aladdin's Dream, 112 (Bagur).......... 4.66
Dusky Devil, Glastonbury and Jester B. also ran. Time, 1:52 3-5.

SEVENTH—One and one-sixteenth miles; purse, $800; claiming; for 3-year-olds and upward.
Interior, 105 (Keester).... 6.70 3.98 2.64
Sizzling, 105 (Henry).......... 3.78 3.12
Le Ministre, 104 (J. King)............ 3.54
Sally Forth, Scandal Sheet, Try It also ran. Time, 1:52 4-5.

Belmont Park Entries.

(Associated Press.)

FIRST RACE—Six furlongs (main course); purse, $900; the Mineola; claiming; for 3-year-olds and upward.

1 Longford.......116	6 St. Stephens...116
2 Some Knight....113	7 Easiest Way....106
3 Regula Baddun..110	8 General A......109
4 Border Knight..106	9 Scotch Gold....109
5 Fortification..103	10 Acautaw.......110

SECOND RACE—About 2½ miles; purse, $3,000 added; the Brook Steeplechase Handicap; for 4-year-olds and upward.

1 Arc Light......147	4 Rocky Run......142
2 †Rock Lad......143	5 Tanaringo......140
3 White Clover II.140	

THIRD RACE—Six furlongs (Widener course); purse, $5,000 added; the Matron Stakes; for 2-year-old fillies.

1 Guiding Star...109	10 Go Quick......119
2 Judy O'Grady...109	11 Light Brocade.109
3 Princess Athene.109	12 Good Gamble...115
4 Esposa.........109	13 Nellie Flag...115
5 Mock Turtle....115	14 Clean Out.....115
6 Bird Flower....122	15 Ballyshannon..109
7 Blossom Again..115	16 Palma.........109
8 Peradventure...115	17 Diablerie.....109
9 Motto..........127	18 Pharahawk.....109

FOURTH RACE—One mile; purse, $900; the Springfield; claiming; for 3-year-olds and upward.

1 *Thundertone...109	4 Creaky.........108
2 Old Field......114	5 Jamison........110
3 *Big Show......101	6 Flint Shot.....101

FIFTH RACE—One mile and 5 furlongs; purse, $7,500 added; the Lawrence Realization; for 3-year-olds.

1 Collateral.....123	4 Cleves.........116
2 Good Goods.....116	5 Observant......126
3 Carry Over.....116	

SIXTH RACE—Five and one-half furlongs (Widener course); purse, $1,000; the Radiant; conditions; for 2-year-old maidens.

1 Sun Arena......115	12 †Cr'ded Hours.115
2 Scatter Brain..115	13 March's Home.112
3 John Werring...115	14 Jolly Saint...115
4 Conte..........115	15 Roy. Command.115
5 Dean Swift.....115	16 Nautch........115
6 Silversmith....115	17 Sou'wester....115
7 Blackmail......115	18 Sir Beverley..115
8 Rough D'mond...115	19 Good Flavor...115
9 Vain Bachelor..115	20 Epical........115
10 Phoreus.......115	21 Sun Idol......115
11 Satrapal......115	

†Formerly Popular.

SEVENTH RACE—One mile; purse, $900; the Oyster Bay; claiming; for 3-year-olds and upward (nonwinners of two races since August 10).

1 Astra..........112	6 *Black Watch...108
2 Spanish Way....113	7 *Flaming Light.104
3 Neverfade......113	8 Dunbar.........108
4 Reyonah........116	9 Alleen C.......108
5 Noble Spirit...104	

*5 pounds apprentice allowance claimed.
†3 pounds penalty on Rock Lad in second race.
Weather, cloudy; track, fast.

Leagues Stage Post-season Series

Frederick, Blue Ridge, to Meet Champions of Valley League.

FREDERICK, Md., Sept. 7 (Spl.).—Interest is being centered in the series of three post-season games between the Frederick Hustlers, winners of the Blue Ridge League, and the winner of the Shenandoah Valley League, which will open at McCurdy Field, this city, Saturday and shift to Virginia on Sunday. Frederick's opponent will be Clupeper or Harrisonburg.

The Shenandoah Valley League, having paid players, is a faster organization than the Blue Ridge League. It is understood that the Valley champion will not select any outside players, but will rely upon the players who carried it through to the title.

With the exception of a battery, Manager Gardner will use the same players who won the pennant for Frederick. Ernest Burch, Winchester, former Brunswick County League backstop, and Floyd Houser, Chambersburg hurler, have been added to the Hustler staff and may work in one of the Sunday games.

If Culpeper wins, Frederick fans may have an opportunity to see Walter Beall, former New York Yankee hurler, on the mound. Beall and Lefty McIntyre, the latter a former Martinsburg southpaw, are aces of the Culpeper staff.

Frederick won 23 of its 32 games. Of the 19 tilts at home, 13 were won. On the road, 7 were won out of 13. Hagerstown was Frederick's toughest opposition, the two teams gaining an even break in eight games. Frederick won 6 out of 8 with Martinsburg and Chambersburg took 7 out of 8 with Winchester.

Jack Gardner led on the mound with 7 victories and 1 defeat. Frank Fraley was next with 11 wins and 6 losses. Bernard Hartman chalked up 5 victories and had 2 defeats. Saturday and Sunday games were played and the season marked a revival of the Blue Ridge League, with all of the former teams except Hanover and Waynesboro participating. Winchester was the new club. Frederick supplied teams for three leagues, Blue Ridge, County League and Tricounty League.

Audley Farms Sends 16 Yearlings to Sales

Berryville, Va., Sept. 7 (Spl.).—Audley Farm, the breeding establishment of B. B. Jones, Oklahoma oil magnate, near here, has consigned 16 yearlings to Lexington, Ky., stables for training preparatory to their sale at the Kentucky sales in November.

There are nine fillies and seven colts in the lot. Eight are by St. Henry, and Carlaris is the father of five. St. Henry offsprings include a chestnut filly out of Elegant, chestnut filly out of Honey Girl, chestnut filly out of Ocerina, bay filly out of Louise, bay colt out of Tracedes, chestnut colt out of Wiluna, chestnut filly out of Frolicsome and chestnut colt out of Ann C.

Carlaris' get includes a bay colt out of Dona Juana, chestnut filly out of Miss Cerina, chestnut filly out of Wee Shane, bay colt out of Tracedes, and bay colt out of Lillabelle.

Other yearlings shipped include a chestnut filly by Strolling Player out of Bright Miss, bay colt by Bracadale out of Cathleen Houlihan, a chestnut colt by Tryster out of Rockland.

Timonium Results.

(Associated Press.)

FIRST—About 2 miles; purse, $300; the Tuxedo Steeplechase; claiming; 3-year-olds and upward.
The Graf, 156 (Young)... 6.00 2.90 3.20
Swansea, 153 (Coe)............ 2.70 2.60
Armageddon, 149 (Mr. Thomas)...... 3.90
Radeo, South Hamilton, Tod Sloan, Teakwood, Twin Star, Moth Balls II also ran. Time, 4:18.

SECOND—About six and one-half furlongs; purse, $300; 2-year-olds.
Barnstormer, 115 (Bastone) 7.70 5.20 3.60
Only Foolin, 107 (Weir)........ 8.60 4.70
Polydee, 115 (Holland).............. 2.90
Rapidup, Lady Cirek, Miss Trooper, Inscription, Apathy also ran. Time, 1:24.

THIRD—About six and one-half furlongs; purse, $300; claiming; 3-year-olds.
Selfish Gain, 112 (Palumbo)
30.50 7.40 4.10
In Clover, 113 (Wisner)........ 5.40 5.30
Scofflaw, 112 (Holland)............. 6.40
Bombardment, Supreme Miss, Uncle Pres, Weird also ran. Time, 1:25 2-5.

FOURTH—About six and one-half furlongs; purse, $300; claiming; 3-year-olds and upward.
Handley, 114 (Yingling)... 8.00 4.10 2.90
The Gen, 114 (Palumbo)........ 6.80 5.00
Unfair, 106 (Weir).................. 2.60
West Acton, Colonial Beau, Stylish Mack, Gait also ran. Time, 1:23 2-5.

FIFTH—About one and one-sixteenth miles; purse, $300; the Towson Nurseries; claiming; 3-year-olds and upward.
Rollick, 109 (Davis)..... 12.10 4.40 2.90
Arab, 109 (Edwards)........... 3.40 2.80
Inflee, 107 (Quattlebaum)........... 2.80
Meadow Breeze, Porphyry, Old Play also ran. Time, 1:54 1-5.

SIXTH—About six and one-half furlongs; purse, $300; claiming; 3-year-olds and upward.
Nay Nay, 106 (Davis)...... 7.70 3.80 2.90
Wise Mollie, 106 (Passero)..... 6.20 3.90
Grand Baker, 101 (Bastone)........... 5.80
Whirry, Forest Faun, Rip Snorter, Star Magic, Silver Arch also ran. Time, 1:24.

SEVENTH—About one and one-sixteenth miles; purse, $300; claiming; 3-year-olds and upward.
Pergola, 108 (Passero).... 4.10 2.80 2.60
Modern Times, 106 (Davis)..... 3.40 3.20
My Scotch, 100 (Morrisey)........... 6.40
Sherekhan, Dunair, Epidawn also ran. Time, 1:55.

EIGHTH—About 1 1-8 miles; purse, $300; claiming; 3-year-olds and upward.
Daisy Bunga, 105 (M'sey) 32.20 9.50 3.80
Royal Lassie, 108 (Doonis)...... 4.20 3.30
Buck and Wine, 113 (Palumbo)........ 3.80
Helen's Alibi, Peacock Alley, Braw Scot, Our Ship also ran. Time, 1:55 4-5.

Detroit Results.

(Associated Press.)

FIRST—Six furlongs (chute); purse, $800; claiming; for 4-year-olds and upward.
Ikard, 106 (Mauro)........10.80 4.60 3.60
Lemon, 115 (Craig)............4.80 3.80
Remply, 106 (Burrill)................7.00
Crittall, Sally Van, Baigdora, Charlie, Blind Luck also ran. Time, 1:15 4-5.

SECOND—Six furlongs (chute); purse, $800; claiming; for 3-year-olds.
Minnie Bell, 106 (Montgomery)
3.60 4.20 3.00
Idle Along, 104 (Mauro)...........5.80 3.60
Myturn, 109 (Craig)..................3.40
Broad Step, Theron, Adamite, Trigling, Brass Buttons, Moon San also ran. Time, 1:15 4-5.

THIRD—Five furlongs; purse, $800; claiming; for 2-year-olds.
Hidden Dust, 95 (Calvert)... 11.40 6.00 4.20
Suncircle Blaze, 101 (Craig)....... 4.60 3.60
Leana G., 109 (Hardy).................3.60
*Mannie, Imperial Bob, Maple Prince, Hymarque, Judic, Paradox Girl, *Shoeless Joe, Dark Feathr also ran. Time, 1:02 1-5.
*Field.

FOURTH—Six furlongs (chute); purse, $800; claiming; for 4-year-olds and upward.
Ted Clark, 114 (Woolf)...43.00 6.60 3.40
Ladino, 114 (C. Meyer)........2.80 2.40
Le Bruyere, 109 (Mauro)..............2.40
Bright Knot, Cruising, Donny Johnny, Sugar Jar, Onside, Helios also ran. Time, 1:13 4-5.

FIFTH—One mile; purse, $800; claiming; for 4-year-olds and upward.
Midshipman, 112 (R. Fisher) 14.40 6.80 4.20
Whisking, 110 (Chestnut)..........5.20 3.20
Bright Bubble, 112 (Montgomery)......2.60
Sad Knight, Ramus, Standout also ran. Time, 1:41 4-5.

SIXTH—One and one-sixteenth miles; purse, $800; claiming; for 3-year-olds.
Enigmatic, 106 (Mauro)......4.80 3.00 2.40
†Max Way, 108 (Craig)..........3.20 2.40
Fritter Circle, 114 (Barnes)...........2.80
Tremolo, Thistle Guy †Axial, Main Event, Chilla Lee also ran. Time, 1:50.
†Fishburn Stable entry.

SEVENTH—One and one-sixteenth miles; purse, $800; claiming; for 3-year-olds and upward.
Rackus, 116 (Horvath)....41.80 12.20 6.40
Vesee, 111 (Mauro)...........4.80 3.60
Sweet Man, 105 (C. Meyer)............4.80
Kentucky Moon Flying Fantom, Flying Flynn, Polygeny, Wise Lee, Marechal, Stop Gap, Urchin, Empress Star also ran. Time, 1:52.

EIGHTH—One mile; purse, $800; claiming; 4-year-olds and upward.
Inferno Lad, 107 (Barnes). 9.40 6.00 3.80
Dr. Syntax, 109 (Mauro)..........4.40 2.80
Donday, 106 (Hardy)..................4.20
Eceline F., Polyp, Sweeperman, Commandman, Sun Worship also ran. Time, 1:43 3-5.

Thorncliff Entries.

(Associated Press.)

FIRST RACE—Five and one-half furlongs; purse, $700; the Empire; for 2-year-olds.

1 Foreign Lady...113	6 Donna Julia.....113
2 Abercrombie....113	7 †Gay Sympathy.108
3 Asperge........108	8 Galthea.........108
4 Chortle........113	9 Bandman.........106
5 †Idle Victory..113	

†E. F. Seagram entry.

SECOND RACE—Five and one-half furlongs; purse, $700; the Ladder; claiming; for 2-year-olds (Canadian foaled).

1 John Robin.....109	7 Sally Fuller....108
2 †Safari........106	8 Worthy Choice..104
3 †Cup Winner....106	9 Dolly Doris.....106
4 Vial...........104	10 Goggles........104
5 *Elise S.......99	11 Dainty Rose....111
6 Rural Shower...108	12 Beechview......108

†W. G. Campbell entry.

THIRD RACE—Seven furlongs (chute); purse, $700; the Royal Canadian; claiming; for 3-year-olds (Canadian foaled).

1 Sleaford.......106	7 Southern Sea....104
2 Masonville.....104	8 Stage Idol......108
3 Thermal........111	9 Missouri Jim....106
4 Miss Johnston..106	10 †Momiji........112
5 *Imadud........103	11 †Zakuska.......109
6 Ardawn.........113	12 Andiron.........108

†J. C. Fletcher entry.

FOURTH RACE—Six furlongs (chute); purse, $700; the Guy Lombardo; claiming; for 3-year-olds.

1 Boscobel.......108	5 *†Herowin.......93
2 Stealingaway...111	6 †Quickly........115
3 Fall Apple.....108	7 Tractable.......108
4 Maebee.........108	

†J. E. Smallman entry.

FIFTH RACE—One and one-sixteenth miles; purse, $1,000; the Francis Nelson Memorial Handicap; for 3-year-olds and upward.

1 Live One.......109	6 Spey Crest......112
2 Chastity.......108	7 Papalico........108
3 Crofter........116	8 Plain Ben.......113
4 Finalist.......111	9 Shady Well......114
5 Chrysmute......99	

SIXTH RACE—One and one-sixteenth miles; purse, $700; the General Wolfe; claiming; for 3-year-olds and upward.

1 Modern Ace.....113	5 Bushman.........113
2 Brandon Prince.108	6 Stormer.........112
3 Field Goal.....110	7 Socialite.......104
4 Attribute......110	

SEVENTH RACE—One and one-eighth miles; purse, $800; the General Montcalm; claiming; for 3-year-olds and upward.

1 Baimwawa.......107	10 Pat Gaiety.....105
2 Simple Singer..115	11 Bold Bendigo...107
3 Bill Kennedy...110	12 Dark Mission...110
4 Peace Treaty...101	13 Virado.........110
5 Fusco..........110	14 Ezad...........107
6 Lindsay........107	15 Yellow Metal...110
7 Cupboard.......107	16 Sun Abbot......102
8 Harlem.........105	17 Zangwill.......110
9 Mindreader.....99	18 Marveline......101

*Apprentice allowance claimed.
Weather, clear; track, fast.

BOWLING SHIRTS
Lettered to Order
D. J. KAUFMAN, Inc.
1005 PENNA. AVE. N.W.

TIMONIUM RACES
Buses Leave
1416 F St. N.W.
11:30 A. M.
ROUND TRIP $1.50
Phone National 1075
Capital Transit Co.

RACES
De Luxe Coaches leave daily for Timonium from Bus Terminal on the northwest corner of 12th st. and New York ave. nw. at 11:30 a. m.
2 TICKETS $2.25
Single Round Trip Ticket $1.50.

James is still on the job. Phone Pot. 4811.

The Post's Consensus at Rockingham

The following consensus has been compiled by The Post from the selections of the leading handicappers of the turf. The figures show how the selections were rated.

Consensus of Leading Handicappers

First race	Second race	Third race	Fourth race	Fifth race	Sixth race	Seventh race	Eighth Race
Ima G'ock (31)	Lady Sable (24)	Kai-Finn (37)	Isaiah (31)	Adv. Anna (27)	Zembla (22)	Waylayer (23)	Plumage (30)
Dead. Dick (19)	Prosecutor (21)	Hasty Belle (20)	Crazy Jane (18)	Roustabout (17)	Bert John (20)	Fabius (19)	Rhodius (17)
Kin. Spirit (11)	Palasa (11)	Play. M'tha (12)	All Forlorn (14)	Larranaga (14)	Gabbo (16)	Swatter (18)	Guiding Lt. (16)

Bennings, Washington Post

First race	Second race	Third race	Fourth race	Fifth race	Sixth race	Seventh race	Eighth Race
Ima Greenock	Palasa	Kai-Finn	Gift of Roses	Larranaga	Zembla	Swatter	Mynah
Kindred Spirit	Lady Sable	Bright Bird	Isaiah	Advising Anna	Light Breeze	Fabius	Plumage
Deadeye Dick	Fair Countess	Playful Martha	Crazy Jane	Jimmy Sutro	Gabbo	Bylona	Rhodius

Best bet—Gift of Roses.

Louisville Times, Associated Press

First race	Second race	Third race	Fourth race	Fifth race	Sixth race	Seventh race	Eighth Race
Mad Bull	Palasa	Kai-Finn	Crazy Jane	Advising Anna	High Socks	Fabius	Guiding Light
Ima Greenock	Maddening	Liberty Oak	All Forlorn	Roustabout	Gabbo	Swatter	Rhodius
Teeter Totter	Prosecutor	Uppercut	Isaiah	Larranaga	Bert John	Waylayer	Plumage

Best bet—Crazy Jane.

Brownell, Higgins Clash Today for District Junior Golf Title at Indian Spring

Manor Star Victor Over Johnson

Wins by 6-and-5 Count; Bannockburn Youth Upsets Shea.

CONTINUING his blasts of near par golf, Bobby Brownell, wee Manor golfer and medalist in the District Junior tourney, wended his way yesterday into the finals with Jack Higgins, of Bannockburn, and will fight it out this morning in the rain-postponed finals at Indian Spring.

Brownell's semifinal match with Harvey Johnson, of Columbia, developed into a rout and ended on the thirteenth green while Higgins was supplying the first upset of the tourney when he eliminated the co-favorite, Billy Shea, young Congressional star and runner-up last year.

Is 7 Up at Turn.

Brownell won the first hole from Johnson with a par 4 and the second was halved in buzzard 5's. From here to the ninth Brownell's streak of pars was broken only by a birdie on No. 7. The ninth was halved in buzzard 4's and Brownell left the turn with a 7-up margin. A par 4 in the tenth gave the young Manor star a lead of 8 up. Johnson won the next two holes in par figures, but a pair of par 4's on the short thirteenth gave Brownell the decision, 6 and 5. He had par in for a 75 over the water-logged course.

The Higgins-Shea match was more closely contested, although the favorite was always fighting to keep even, never enjoying a lead over the Glen Echo lad.

Squared on Fifth.

Higgins won the first hole with a stymie and the next three were halved. Shea squared the match on the fifth, but lost the par 3 sixth and remained 1 down at the turn. Higgins made short work of his junior opponent on the second nine as the steady downpour seemed to bother Billy.

Higgins went 4 up on the thirteenth hole, but had a slight lapse on the short par 3 fourteenth and set what is believed to be a local record on the water-logged green when, after reaching the green with a lusty 2 iron shot, proceeded to take seven putts and finally holed out in 8. He won the fifteenth with a par 5 to conclude the match, 4 and 3.

Brownell and Shea will meet this morning at 9:30 in the 18-hole finals providing the rain relents and the course is reopened for play.

Kann's-G. P. O. In Series Tilt Monday

Yesterday's Rained Out Game Opens Big Week in Week-Day Series.

MANAGER VICTOR RISTON'S pennant-winning team from Kann's Department Store and the crack Government Printing Office nine, Departmental League representative, were forced by yesterday's rain to forego their scheduled debut in The Post Association interleague week-day championship until Monday afternoon on the Ellipse. Play as usual will be called at 4 o'clock.

The Kann's-G. P. O. clash will be the opening attraction of the week's battles for survivorship among the champions of the seven week-day leagues, which played through the current season under the banner of The Washington Post Sandlot Baseball Association.

Heurich Brewers, Industrial League champs and a strong favorite to gain interleague honors, make their first appearance in the series Tuesday against the fast Acacia nine.

Injury Jinx on Trail.

The injury jinx, which has haunted the Brewers throughout their campaign, has robbed them of much of their team strength, but Manager Bill Flester is hopeful of putting a winning combination on the field.

Navy Fight

Continued from Page 15.

over the required 160 pounds against Overlin. Should either Remus or the punch pusher from the U. S. S. Idaho tip the beam at more than 160 pounds, he will immediately become $250 poorer, as they have both posted that amount as a weight forfeit.

Betting odds still inclined sharply toward the Pacific Coast representative, who ruled anywhere from a 3-to-1 to a 10-to-4 favorite—verbally. No wagering has been done on the fight, however, because there has been no Remus money available up until the present time. It is said that the Tars from the Pacific Fleet have organized a monstrous pool with which they will flood the city tomorrow morning. It is generally expected that the flood will be rapidly absorbed by pro-Overlin wagerers who have a lot of what it takes to sponge it up.

The attendance is expected to reach the 10,000 mark if the fight is held tomorrow night. A delay in the proceedings may cut the gate sharply, as the contest originally was scheduled for tomorrow night to follow the Navy pay day closely.

Jimmy Walsh, Remus' heavy-hitting sidekick, will meet Bob Turner, of Norfolk, in a 6-round semifinal of great promise. Walsh gave Remus several tough engagements on the Pacific Coast before finally bowing to him and Turner is fresh from a stirring knockout win over Otto Kushmer in Washington.

Golf Favorite

Post Staff Photo.

Post Staff Photo.

BOBBY BROWNELL, who won his way to the finals of the District junior championships yesterday.

East and West Resume Polo Matches

More Than 30,000 to See Initial Battle Today of 2-out-of-3 Series.

NEW YORK, Sept. 7 (AP).—With all the panoply of the great sporting event it is, the East-West polo matches will be renewed tomorrow, weather permitting, before a crowd of 30,000 to 40,000 spectators at Meadow Brook's famed international field.

Officials of the United States Polo Association said the first match would start at 3 p. m. (E. S. T.). The series is on the best two-out-of-three basis, with the second match slated for next Wednesday and the third, if necessary, on the following Saturday.

Relies on Youngsters.

With Thomas Hitchcock, jr., its one 10-goal star, on the sidelines because of a fall several weeks ago, the East is relying on a team of youngsters, the oldest only 28, to defeat a higher-handicapped, favored Western four led by the world's two other 10-goal stars, Cecil Smith and Elmer J. Boeseke, jr. The Western side has a 36-goal rating, the East 30.

Riding on the Eastern four will be Michael Phipps, Jimmy Mills, Winston Guest and Billy Post, in that order, with Guest the only regular from last year's team, and the only one with international match experience. Guest and Mills are listed at 8 goals each, while Post and Phipps are handicapped at 7.

Pedley at No. 1.

At No. 1 for the West is Eric Pedley, generally admitted the world's leading goal-shooter. Boeseke will be at No. 2, Smith at No. 3 and Aidan Roark at back. They composed the team which sank the East 12 goals to 6 in the deciding third match last year.

Against this formidable array the young Eastern four must rely on its youth, dash and teamwork.

Combs May Leave Hospital Next Week

St. Louis, Sept. 7 (AP).—Earle Combs, veteran outfielder of the New York Yankees, who has been in St. John's Hospital here for two months, may be discharged next week.

Combs suffered a skull fracture and a broken collar bone when he ran against the center-field wall at Sportsman's Park while chasing a fly ball. In a critical condition for some time following the accident, he rallied, and his condition is now such that hospital attaches say he may be able to leave the hospital Monday or Tuesday for his home at Richmond, Ky.

Combs recently predicted he would be able to play next season.

Patroni's 138 Glens Falls Leader

Tops Laffoon, Macfarlane by Stroke; Houghton Cards 75-71.

GLENS FALLS, N. Y., Sept. 7 (AP).—Duplicating his par-cracking 69 of yesterday, Jack Patroni, assistant professional of the Wykagyl Club, of New Rochelle, today paced a field of 111 shot-makers through the second round of the sixth annual Glens Falls Open which saw par blasted 10 times and equaled 11.

Rolling home in one of the last threesomes of the day, Patroni nosed out Ky Laffoon, Denver, and Willie Macfarlane, of Tuckahoe, former National Open titleholder, by a single stroke for the half-way mark lead.

Finishes With Birdie.

Laffoon, who shared the lead at the end of the first round yesterday with Clarence Clark, of Bloomfield, N. J., at 68, had to bag a birdie 2 on the home green for a par 71 to tie for second place with Macfarlane, who added a 69 to his 70 of yesterday.

Clark required a 73 today for a total 141, good for a tie with H. G. Picard, of Charleston, S. C., in eighth place. Picard had rounds of 72 and 69.

Two shots behind the leader, between the Laffoon-Macfarlane combination in second place and Clark and Picard, were Billy Burke, of Chagrin Falls, Ohio, former winner; Willie Klein, of Williston, Long Island champion; Craig Wood, of Deal, N. J., and Johnny O'Connor, of nearby Bolton Landing. All four shot subpar golf to post the 36-hole aggregate of 140.

Houghton Cards 71.

Al Houghton, of Kenwood Club, Washington, D. C., came through today with a par 71 to add to his 75 of yesterday for 146, with a good chance to end up in the money.

All of the leading masters of the game entered in the 72-hole medal classic were among the 68 survivors with 36-hole totals of 150 or better who battle it out tomorrow over the final 36 holes.

230-Pounder at Hampden-Sidney

Burleigh Mears, Reports, Son of Former Star.

Hampden Sidney, Va., Sept. 7 (AP). Coach Yank Bernier, of the Hampden Sidney Tigers, rubbed his eyes in amazement here today as 18-year-old Burleigh N. Mears, jr., a freshman from Bellhaven, Va., reported as a football squad candidate. Mears tips the beam at 230 pounds and is but 5 feet 9 inches tall.

A search of the equipment lockers failed to reveal the oversize moleskins Mears needs so the hefty lad sat on the bench today. Tomorrow, or maybe the next day, he'll be at work with the squad. There's tradition behind his football aspirations.

Twenty-seven years ago his father, Dr. B. N. Mears, played for Hampden Sidney, as a teammate of present Coach Bernier.

Hampered by the loss of backs and center through graduation last year, Bernier is getting his squad into shape. Light scrimmages are scheduled for next week by which time at least three more prospective back field men will be on hand.

Goubeau Faces Welsh Today In Tourney

Is Only Match Scheduled in Army-Navy Tennis; Rain Delays Start.

BARNEY WELSH, the Rockville college boy who went to the third round of the National tennis championships at Forest Hills only to fall in five sets Thursday, arrived here yesterday to participate in the Army and Navy Country Club's Invitation Tournament, but rain forced cancellation of all matches.

Welsh will play Maurice Goubeau at 2 o'clock in a first-round match today. The Rockville player is seeded No. 1 in the singles and he and Ralph McElvenny, Public Parks, doubles champions, are seeded at the top in the team event.

Dooly Mitchell and Frank Shore are listed second, Maurice O'Neil and Frederico Sendel, No. 3, and Allan Blade and J. A. Dorst, No. 4.

The Welsh-Goubeau fracas will be the only singles match today.

Cumberland Will Send Legion Junior Nine to World Series

CUMBERLAND, Md., Sept. 7 (Spl.).—With $2,000 set as the goal for rewarding Cumberland's American Legion National junior baseball champions with a trip to the major league world series next month and the purchase of clothing for each member of the team that won the junior world series at Chicago last week, subscription lists have been placed at 16 different business houses in this city for those who wish to donate.

The party to go to New York, should the Giants win, will be limited to 16 persons—the 12 players used at Chicago, Manager W. Earl Brooks, Coach Frank Zahradka, Mascot Harold Hipsley and a member of the post.

A poll of the boys yesterday showed all of them in favor of the series as a reward. They will, however, receive sports jackets and plans for a banquet are under way. The words, "Cumberland 1934 World Junior Champions," will appear in gold letters on the back of each jacket with the American Legion seal on the left arm and the name of the player on the pocket.

To send the boys to games in Detroit, providing the Tigers win, as well as the contests in New York would entail too much expense, but American Legion officers hope to put over the New York trip with a flourish.

Part of the fund will be raised next Monday night when the American Legion team will meet a Cumberland all-star club at Community Park at 8:15 in a benefit game.

$25,000 Lawrence Draws Weak Field

Five of Lesser Lights to Vie for Stake Today.

New York, Sept. 7 (AP).—With the ranking 3-year-olds, including Cavalcade and Discovery, either ineligible or not in condition to run, the Lawrence Realization will be renewed at Belmont Park tomorrow with five of the lesser lights seeking the $25,000 purse in the 1¼-mile journey.

The field is one of the weakest that has met in the famous stake since its first running 42 years ago. Heading the quintet with the top weight of 126 pounds and the probable even money choice is Morton L. Schwartz's Observant.

Carry Over from the Wheatley Stable and H. C. Phipps' Cleves, which will run coupled as the trainer James Fitzsimmons' entry, was held at 2 to 1. Each will carry 116 pounds as will Mrs. Dodge Sloane's Good Goods, the outsider at 5 to 1. C. V. Whitney's Collateral, a 5-to-2 shot assigned 123 pounds, completes the entry list.

Jr. Horse Show Due Today at Warrenton

Ten Classes Scheduled in Second Annual Event On Gaines Estate.

WARRENTON, Va., Sept. 7 (Spl.). — Tommorow afternoon the Warrenton Junior Hunt is holding its second annual pony show at Stonlea, estate of Miss Mildred Gaines, secretary of the Warrenton Junior Hunt, who is managing the show.

There will be ten classes with silver cups for first prize and ribbons for second, third and fourth places. Mr. Courtland Smith, of The Plains, Va., and vice president of the Warrenton Horse Show Association, will be the judge, assisted by Mr. John Gaines.

Ten Classes Listed.

The program follows:

Class No. 1, lead class, judged for suitability as child's mount; No. 2, beginner's saddle class; No. 3, beginner's jumping class; No. 4, junior horsemanship, riders under 10; No. 5, senior horsemanship, riders under 16; No. 6, saddle ponies under 12 hands; No. 7, saddle ponies over 12 hands; No. 8, jumping class, ponies under 12 hands; No. 9, jumping class, ponies over 12 hands; No. 10, matched pony pairs, 13 hands and under.

There is also a prize for the boy or girl displaying the most general sportsmanship during the show. A grand championship and a reserve will be awarded to the ponies winning the most points.

Harrison and Betty Leigh Nesbit and Peggy and James Hamilton, members of the Warrenton Junior Hunt, have entered the ponies which won ribbons in the Warrenton Horse Show last week.

Other members with entries are C. Patricia Downes, Elizabeth Welburn, James Murphy, Hope Wallis, Anne Batcheler, Harcourt Lees, Cornelia and James Hodgkin, Martha and John Cutting, Jack Summerville, jr., Clark, Jane Polly and Liggett Baldwin and Betsy, Sally and Barney Brittle.

McBride to Coach D. C. Pro Gridmen

Signs for Two Years; Lee and Capt. Palmer Aids.

Jack McBride, one of the great college fullbacks of the past decade, and all-American selection while at Syracuse University in 1925, has been signed to a two-year contract as coach of the Washington Federals pro football team.

McBride will be assisted by John Lee, all-American tackle at Oklahoma in 1929, and line coach at George Washington last year, and Capt. Hoke Palmer, of the United States Marines, former Marine grid coach. Both Lee and Palmer were given two-year contracts.

With McBride as head coach, Lee will do the line tutoring and Palmer will handle the backfield.

The former Syracuse ace stands today as one of the foremost placekickers of all time. His sure foot, together with an accurate throwing arm and devastating off-tackle talent, made him not only a great college star, but also one of pro football's outstanding players for the past seven or eight years as a member of the New York Giants.

Hawks Hold Grid Meeting.

The Brentwood Hawks Football Team will hold its second meeting of the year Monday night at the home of Harry Kaske, 3718 Fenwick street, Brentwood, Md., at 7:30 o'clock. New candidates will be welcomed and may notify Manager W. Fellner, Decatur 0418-W. The Hawks will play the Richmond Arrows, October 7, at Richmond.

Rival Groups Clash.

The Chevy Chase Grays will play the Mount Rainier Grays in what promises to be a tight battle Sunday afternoon at 3 o'clock on Mount Rainier's Field.

Sunday Game Sought.

The Rex A. C. is seeking a game for Sunday with an unlimited team on the Rex diamond. Call Potomac 2334-J.

Palace Gridders Drill.

Palace A. C. gridders will hold their initial drill at 10:30 tomorrow morning on the Tidal Basin field. Palace, last season's 150-pound champs, will compete in the unlimited ranks this season.

Lightest Bats for Tigers.

The Detroit Tigers use the lightest bats in the American League, the St. Louis Cardinals the lightest in the majors. Individually, Lou Gehrig and Babe Ruth swing the heaviest, 38 ounces.

Shorey Is Out Of National Amateur

District's List Cut to Four; Vinson Shoots a 74 in Practice.

By Dave Herman.
(Post Staff Correspondent).

BROOKLINE COUNTRY CLUB, Brookline, Mass., Sept. 7.—Washington's forces in the National amateur golf championship, scheduled to open next Monday, were reduced to four tonight with the unexpected withdrawal of John C. Shorey, of Kenwood.

In a wire to Executive Secretary Tom McMahon from Forest Hills, N. Y., Shorey stated that pressing business would prevent him from playing in the tournament.

As a result of Shorey's withdrawal, which was one of nine announced by the U. S. G. A. today, Don McPhail, of the Baltimore Country Club, Baltimore, Md., was called upon to substitute. McPhail was next in line in the sectional trials at Five Farms.

Hold Brisk Workout.

The District's four hopefuls—Gene Vinson, of Manor; Billy Dettweiler, of Congressional; Jimmy Drain, of Washington Golf and Country Club, and Martin F. McCarthy, of Beaver Dam, were on the scene, and stepped through a brisk workout today.

Playing over a course made exceptionally heavy by a morning drizzle, Vinson, outstanding of the District golfers, scored a 74, three over par. The transplanted Mississippian, shooting birdies on the third and seventh holes, did a 34 on the outgoing nine, but came to grief on the long eleventh, where a 7 set off the spark for trouble on two other holes. He was over par on only four holes.

The 16-year-old Dettweiler, who is one of two of the youngest players in the tournament, served a warning to his more experienced golfing contemporaries by shooting the first nine in 34, one under par. Satisfied with his playing, Dettweiler retired without playing a full nine. He holed out a 50-foot chip on the third, and birdied the fourth, sixth and seventh.

McCarthy Cards 79.

McCarthy scored 39—40—79 and Drain picked up after a faulty start. Ernie Caldwell, of Baltimore, who played with Vinson, McCarthy and Drain, had a 74.

With virtually all of the big guns on the scene, and the field cut down to 184 by reason of withdrawals, freckled-faced George Dunlap, defending champion, gave the boys something to think about today by drilling out a 33—36—69. Thus far Lawson Little, British amateur champion and one of several favorites, has been low with his 68, but Dunlap, flashing the form that was responsible for his 66 in the 1932 Walker Cup matches here, played almost flawless golf in his tour of the course with four other Walker cuppers—Johnny Fischer, Max Marston and Chandler Egan, of the American team, and Tony Torrence, of the English forces.

Has Four Birdies.

Dunlap had a 6 on the par 4 thirteenth, but picked up birdies on the eighth, ninth, eleventh and seventeenth, holing a curling 20-footer on the seventeenth green.

Fischer's 37—35—72 was the next best practice score reported. Johnny Goodman, 1933 open champion, did a 74, and the other scores were nothing to write home about.

Two of the withdrawals are Britishers—W. B. Torrence and Rex Hartley, both of the Walker Cup team.

Dunlap's card:				
Out, par	444	444	344	—35
Dunlap	444	444	333	—33
In, par	353	454	344	—36—71
Dunlap	443	654	334	—36—69
Vinson's card:				
Out	543	444	244	—34
In	473	564	344	—40—74
Dettweiler's card:				
Out	544	353	244	—34

Kid Norfolk, Cross Fight Next Friday

To Meet in Main Event on Griffith Stadium Card.

Unable to agree on terms with Mack House and Harry Campbell, Lincoln Athletic Club boxing promoters last night closed with Young Kid Norfolk, of Baltimore, and Tommy Cross, of Philadelphia, for the main ten-round bout at Griffith Stadium next Friday night. Norfolk holds the colored lightweight championship and Cross ranks well up on the list of contenders for the crown.

Young Canada Lee and young Kid Chocolate already are booked for a ten-round semifinal. The six-rounders, Young Buffalo vs. Virginia Wildcat, and Charley Wells vs. Kid Criss, and a four complete the card. A pair of local scrappers are to appear in the four-rounder.

The Lincoln Club made overtures to Al Gainor, outstanding colored light-heavy, and Gorilla Jones for the top spot on the card, but could not complete negotiations. They may be signed for the first indoor card of the season, however.

Buzz Arlett Suspended.

Chicago, Sept. 7 (AP).—Buzz Arlett, of Minneapolis, leading home-run hitter of the American Association, was indefinitely suspended today by President Thomas J. Hickey for abusing Umpire Pat Donohue in yesterday's game against Milwaukee.

Columbian League Organized.

The Columbian Football League will sponsor competition in four divisions, ranging from 100-pound to the 125-pound class, according to President J. Cohen. Teams desiring to enter should communicate with Cohen at 1438 F street northeast, or phone Lincoln 10431.

Home Run Hitters

(Associated Press.)

Yesterday.

Gehrig, Yankees	1
Foxx, Athletics	1
Johnson, Athletics	1
Miller, Athletics	1
Walker, Tigers	1
Hemsley, Browns	1
Hartnett, Cubs	1

The Leaders.

Gehrig, Yankees	43
Foxx, Athletics	41
Ott, Giants	33
Collins, Cardinals	32
Berger, Braves	31
Trosky, Indians	31

League Totals.

American	815
National	807
Total	1,312

Mackie, Warwicks, Lefty Grove's Double

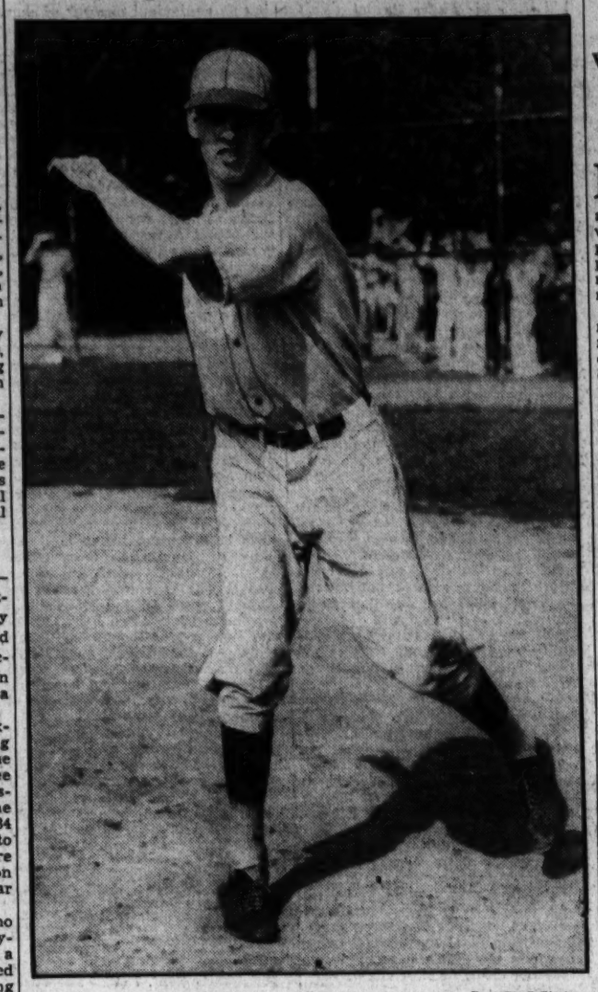

Post Staff Photo.

CHARLIE MACKIE, Warwick A. C. pitcher and candidate for selection as outstanding star of The Post Association.

Southpaw Speed-Ball Hurler Reminds of Red Sox Star.

MAYBE Lefty Grove does not know it, but he has a "double" playing sandlot ball in The Post Association. The youngster is doing it so well that he has a chance of being selected as the winner of The Post award and given a six-week thorough training at the spring camp of the Griffs under the guidance of Manager Joe Cronin, and perhaps a chance of meeting his famous protoype face to face in big-league surroundings. The player in question, who so closely resembles the famous Red Sox southpaw, is young Charlie Mackie, of the Warwick A. C., of Section B of the National City League.

His resemblance to the famous big-league pitcher does not stop at a physical resemblance. Young Mackie is also a pitcher and a southpaw one at that. His main forte is a fast ball, which he delivers with a long sweeping motion and immediately there flashes through the mind's eye a picture of Lefty in his prime as he was throwing his feared smoke-ball by the batters and mowing them down with the regularity of clockwork.

Fanned 23 in Two Games.

Lefty led the American League in strike-outs for several seasons and young Mackie here again is following in his footsteps. Against Dor-A in a league game, he hung up 11 strikeouts and one week later when the Warwicks were playing the Rinaldi Coalmen, he sent 12 of the Rinaldis back to the bench talking to themselves.

Charlie is only 17 years of age, 5 feet 11 in his stocking feet, and weighs 146 pounds. Just last year, he was pitching for the Bunker Hill American Leigon Team and this year he made the jump all the way to the unlimited class and has been one of the reasons for the success of the young Warwick nine in its first year of organized baseball.

Young Mackie went to the Holy Comforter Grammar School and has been playing ball as long as he remembers and he has always pitched. He attended Eastern High for one year when economic difficulties forced his withdrawal from school. Undoubtedly, he would have been a great aid to Coach Charley Guyon, who coaches Eastern's baseball nines, had he been able to remain in school.

Hero of Teammates.

Manager Henry Sappey of the Warwicks becomes enthusiastic when asked about Mackie, so certain is he that he will make a name for himself in a baseball way. His teammates, too, are his most enthusiastic supporters and all have the utmost confidence in Charlie's ability, as witness their performances when he is in the box for them.

Bergman, C. U. Coach, Off for Rules Meeting

A. J. "Dutch" Bergman, head coach of football and director of athletics at Catholic University, departed last night for the rules interpretation meeting to be held at the Hotel McAlpin, New York City, tomorrow.

The Cardinal coach will attend both afternoon and evening sessions, which will be conducted by a number of prominent coaches. B. L. "Dutch" Eberts, former Catholic University player and president of the Washington Football Officials Association, will accompany the Red Bird coach.

Some news concerning the proposed game between the Brooklanders and Providence College, to be played in the Rhode Island city next Thanksgiving Day, should be forthcoming upon the return of Bergman.

Plays Semi-pro Football.

Minneapolis, Sept. 7 (AP).—Carl Tengler, veteran University of Minnesota substitute full back, will play semipro football this fall, Coach Bernie Bierman said today. Tengler left the university before the end of the last school year.

Speed Keynote Of V. P. I. Plans

With Cunning, Will Supplant Power, Says Coach Redd.

BLACKSBURG, Va., Sept. 7 (AP). It was sheer power that made Henry Redd a great full back at Virginia Tech just after the war—almost irresistible power, opposing lines found—but the great plunger, as head coach at his alma mater, is building an eleven that relies on speed and cunning.

Redd has some fast boys among nine seniors who, he says, have more good football brains than most coaches dare hope for in a squad of 40 men.

Then, Redd muses, more than a score of recruits are coming up from an undefeated freshman team, and these fit well into the scheme.

"A team whose resources is relentless power," says Redd, "impresses but it doesn't thrill either the spectators or its coach. I'll take the speed and headwork of my team against just plain power any day and win my share—and that's what we expect to do this year."

Choosing 185-Pound Line.

With speed as the gauge, Redd is choosing a 185-pound line in place of a heavier one. He has three fast and experienced guards in Red English, Norman Ochs and Benny Botnick; an outstanding, powerful tackle in Tris Huffman, and Red Negri, all-conference end, on one flank. A trio of big, hustling sophomores are battling for the other tackle. The real problems to be solved are at center and one end.

Capt. George Smith will call signals from the blocking back position, where he stands out, by vote of the coaches, as the finest blocker in the conference last year.

From the ranks of Martin Cunningham, Jim Ottaway, Duncan Holsclaw and Hank Spruill, all veterans, and Harmon Dickerson, Joe Russell, Durward Stowe, Wilburt Kennedy and George Sodaro, speedy sophomores, Redd can round out two well balanced back fields and have a capable punter in each.

Has Few Ball Toters.

Redd has only 13 ball toters, instead of the usual score, and is afraid of injuries.

The schedule, listing Temple, Florida and North Carolina State as new foes, follows:

September 22, Roanoke, at Blacksburg; 29, Temple, at Philadelphia.

October 6, Florida, at Blacksburg; 13, William and Mary, at Richmond; 20, Maryland, at Norfolk; 27, Washington and Lee, at Lexington.

November 3, South Carolina, at Columbia; 10, North Carolina State, at Portsmouth; 17, Virginia, at Blacksburg; 20, Virginia Military Institute, at Roanoke.

Lexington, Va., Sept. 7 (AP).—Beginning of the regular college session this morning allowed V. M. I. Cadets only one practice period, which lasted two hours despite rain. Coaches Raftery and Hess again sent players through dummy scrimmage in preparation for regular scrimmage tomorrow.

Jim Farley and Morris Haas, sophomores, and Charlie Banks, junior, will be the only nonletter men on the starting eleven.

It Looks Like the West

By Paul Gallico.

NEW YORK, Sept. 7.—The boys are getting ready to play croquet on horseback out on Long Island tomorrow afternoon for the honor of the East and the West and it will be very dangerous croquet because, in this game, neither the ball nor the horse holds still. If, in your enthusiasm, you should haul off with your belter or mallet and whale your opponent across the Adam's apple, or step on him with your horse, you do not even stop to say "excuse me, I am sorry," because in the first place it does not matter and is a part of the game and in the second you are not really sorry at all.

And they tell me that in these East-West matches, they dispense with politeness and save that for the get-together parties in the tap room when the game is over. Polo is played by the nicest young men in the country with the bluest blood of the finest families and the most money, but they are also the roughest, toughest, fightingest, swearingest parties about, and sometimes when a sudden hush falls on the crowd, as it will, you can hear the dirty word and its brother ringing out over the field, loud and clear. That is all right, too. The ladies just smile and say—"Isn't that quaint?"

Hard and Tough on Field.

I used to know the polo crowd better than I do now. Our Eastern polo players, long thought to be the best in the world, are all society folk and sweet-spoken and good dressers except on the polo field, where they get very hard and tough, but last year they went out on a sort of a picnic or church festival to Chicago to play a sort of pick-up Western team for the East-West championship. Nobody took it very seriously back here—it was a nice jaunt and a chance to see the World's Fair and get drunk.

The Westerners outroughed, outrode, outtoughed, outpoloed and outeverythinged the Eastern team and simply murdered them. Tomorrow's affair will be the first encore since those happy days last year when the East rode out to play polo and the West to commit mayhem and murder as well as to play the game.

Same Result Likely.

I see no reason for thinking that anything different will happen this year than happened last, except that the East will be ready for the rough stuff and will pay it back with interest, and will lose the polo matches just the same. Somehow the make-up of that Western team looks more like the pay-off to me—better polo players, tougher men.

You have to be pretty expert to write about polo, which same I am not, but there is one simple feature which seems to stand out and that is that the West seems to have better polo players on the handicap rating of goals. Ten goals seems to be the high or scratch rating. Well, on the Eastern team Mike Phipps has a seven-goal rating. Winston Guest eight goals, Jimmy Mills eight, and Billy. Post seven. On the Western team, Cecil Smith is rated at ten goals, Boeseke, jr., ten, Eric Pedley eight, and Aidan Roark eight. That looks to me like 36 goals to 30, which makes the Western team six better than the Eastern bunch before they ever spit on their hands and climb into the saddle.

Imported Horses for East.

The Eastern team is riding imported horse flesh, English-bred horses with nice manners, good breeding and manicured nails, while the Westerners will climb aboard rat-tailed cowponies and American-bred horses. Each to his own game, each to his own horse.

For pure polo, team play and following the ball, the imported horse probably is better. For the rough stuff, smashing, running interference and all-around hell raising, the American horse is the beast. The West still looks like the business, doesn't it?

(Copyright, 1934, by Chicago Tribune-New York News Syndicate, Inc.)

Results in Minors

SOUTHERN ASSOCIATION.

				R.	H.	E.
Knoxville	100	000	000	1	7	1
Chattanooga	000	003	00x	3	9	0

Moon and Head; Cohen and Holbrook.

				R.	H.	E.
New Orleans	000	180	101	3	13	0
Atlanta	000	000	200	3	9	1

Milnar and George; Keller and Palmisano.

Others not scheduled.

INTERNATIONAL LEAGUE.

Team Standings.

	W.	L.	Pct.		W.	L.	Pct.
Newark	93	56	.616	Buffalo	75	76	.497
Rochester	87	62	.584	Montreal	73	76	.490
Toronto	84	67	.556	Syracuse	58	92	.415
Albany	80	71	.530	Baltimore	51	99	.340

				R.	H.	E.
Baltimore	000	000	000	0	5	0
Newark	201	000	00x	3	10	0

Melton and Aiwood; Brown, Yamulis and Kies.

Rochester-Buffalo (cold).

AMERICAN ASSOCIATION.

Toledo-Indianapolis (wet grounds).

				R.	H.	E.
Kansas City	000	001	000	1	5	3
St. Paul	000	000	102	3	10	1

Fullerton and Crandall; Hutchinson, Erickson, Trow and Fenner.

				R.	H.	E.
Milwaukee	100	100	021	5	12	1
Minneapolis	220	410	00x	12	15	0

Pelli, Harries and Ennis; Petty and Hargrave.

First game—				R.	H.	E.
Columbus	000	000	011	2	10	1
Louisville	011	000	00x	2	8	2

Elliott, Cross and Odea; Bass, Hutter and Thompson.

Stocks Decline Nine-tenths In Slow Sales

Gold, Silver Issues Turn Steadier; Trading Rises to 688,570 Shares.

New York, Sept. 7 (AP).—The stock market continued its slow retreat today in an atmosphere that was murky with political uncertainties, textile strike developments and an obscure business outlook.

Gold and silver shares were steadier in contrast with their sharp decline in late trading of the preceding session, but suffered some further recessions.

After touching 119¼, nearly 22 points off from its top yesterday, United States Smelting & Refining closed 4 points lower at 121½. It was disclosed the stock exchange had undertaken an investigation of its break.

Focused on Election.

With attention focused on the Maine election and the anticipated Government financing announcement next week, financial markets seemed inclined to pursue a waiting course and movements on the whole were narrow and unimportant.

United States Government issues settled into a narrow drift following their rally. Wheat scored net gains of ¾ to 1⅛ cents a bushel but most commodities stayed in a rut. Cotton sagged 20 to 35 cents a bale.

Firmness in the dollar, along with the better market for Treasury issues, smoothed the way for the impending Federal financing.

Some of the recent prophets of inflation seemed less sure of their premises and there was additional scattered liquidation in food, sugar and other issues, aside from metals, which had been favored by speculators recently on inflation theories.

Homestake Mining, the leading domestic gold stock, which did not trade during the preceding break in the metals, lost 15 points. Alaska Juneau touched a new 1934 low under 17 on a further fractional decline. The decline in Howe Sound was extended more than a point, but Cerro de Pasco and McIntyre, in the mining group, firmed to finish fractionally higher.

Alcohol Shares Weak.

Alcohol shares were weak. American Commercial Alcohol and U. S. Industrial Alcohol each lost more than 2 points. American Sugar, Caterpillar Tractor, Cuban American Sugar preferred, Monsanto Chemical, Western Union and Corn Products were among issues finishing 1 to about 3 points lower.

The Standard Statistics Co. average of 90 selected stocks dipped nine-tenths of a point to a new low for the current decline at 70.9. Transfers increased to 688,570 shares, compared with 603,330 yesterday.

The monthly figures of the New York Stock Exchange on the outstanding short interest showed an increase of 103,750 shares in August to a total of 826,911.

Local Stocks.

(Furnished by W. B. Hibbs & Co.)

Sales.

Capital Traction 5s, $1,000 at 88, $500 at 88.
Potomac Electric 5½% pfd., 10 at 111, 10 at 111, 5 at 111, 10 at 111, 1 at 111.
Washington Ry. & Elec. pfd., 5 at 99, 1 at 99½.
Columbia Title Insurance Co., 5 at 4¼.
Lanston Monotype, 10 at 48, 10 at 48, 30 at 48.
Mergenthaler Linotype, 5 at 23¼, 10 at 23¼.
Peoples Drug Stores pfd., 5 at 108, 5 at 108.

After Call.

Potomac Elec. 6% pfd., 4 at 111¾, 1 at 111½.
Capital Transit Co., 10 at 24⅜.

Bonds.

Public Utility.

	Bid.	Asked.
Amn. Tel. & Tel. 4½s, '39	108½	.....
Amn. Tel. & Tel. ctf. tr. 5s	106	.....
Anacostia & Pot. R. R. 5s	74	76
Ana. & Pot. guar. 5s	100	.....
C. & P. Tel. of Va. 5s	107	.....
Capital Traction R. R. 5	87½	89
City & Suburban 5s	74	77
Georgetown Gas 1st 5s	108	.....
Pot. Elec. Power conv. 5s	105	.....
Potomac Elec. 5s, 1958	101	109½
Wash. Gas 5s, 1958	97	99
Wash. Gas 5s, 1960	108¾	108¾
Wash. Gas 6s, series B	102¾	.....
Wash. Ry. & Elec. 4s	96½	.....

Miscellaneous.

Barber & Ross, Inc., 6½s	48	.....
Chevy Chase Club 5½s	105	.....
Col. Country Club 5½s	100	.....
D. C. Paper Mfg. 6s	15	.....
Wash. Mkt. Cold Storage 5s	92½	.....
Wash. Cons. Title 6s	35	.....

Public Utility.

Amn. Tel. & Tel. (5)	113	.....
*Capital Transit Co.	24	26
Nor. & Wash. Steamboat	39	.....
Wash. Gas. Lt. Co. (3.60)	62	66
Pot. Elec. Pwr. 6% pfd.	111¾	112½
Pot. Elec. Pwr. 5½% pfd.	111	112
Wash. Ry. & Elec. com. (7)	315	.....
Wash. Ry. & Elec. pfd. (5)	98½	99½

Fire Insurance.

American	175	.....
Corcoran	90	.....
Firemen's	19	.....
National Union	9¾	11

Title Insurance.

Columbia	4¼	.....
Real Estate	81	.....

Miscellaneous.

Exner, Bromo-Seltz. (1.4)* (2)	19	21
Lanston Monotype (4)	48	50
Mer. Tr. & Storage pfd.	28	30
Mergenthaler Linotype	23	23½
Real Est. M. & G. pfd.	1¾	2¾
*Peoples Dr. St. pfd. (6.50)	108	109
Security Storage (5)	90	.....
Ter. Ref. & Wh. Corp. (3)	32	.....
Ter. Refrig. Corp. (1)	9¾	12
Wdwd. & Loth. com. (1.50)	25	.....
Wdwd. & Loth. pfd. (7)	100	.....

*Books closed. †Ex dividend.

Treasury Certificates.

(Reported by Charles D. Barney & Co.)

Rate.	Maturity.	Bid.	Offer.
1¼	Sept. 15, 1934	100 14-32	100 15-32
2¼	Dec. 15, 1934	100 20-32	100 22-32
1½	Mar. 15, 1935	101 6-32	101 10-32
1¾	June 15, 1935	102 6-32	102 9-32
1¾	Aug. 1, 1935	101 6-32	101 9-32
2¼	Dec. 15, 1935	102 10-32	102 12-32
1¾	Apr. 15, 1936	103	103 4-32
2¼	Aug. 1, 1936	104 4-32	104 8-32
2¼	Dec. 15, 1936	103 12-32	103 18-32
2¼	Feb. 15, 1937	103 22-32	103 26-32
2¼	Mar. 15, 1937	103 20-32	103 24-32
2¼	Sept. 15, 1937	103 24-32	103 30-32
2¼	Feb. 1, 1938	101 26-32	102
2¼	Mar. 15, 1938	102 24-32	102 30-32
2¼	June 15, 1938	107 12-32	107 18-32
2¼	June 15, 1939	99 26-32	100

Metal Market.

New York, Sept. 7. (AP).—COPPER—quiet; electrolytic spot and future, Blue Eagle, 9.00.

TIN—Easier; spot and nearby, 51.15; future, 51.20.

IRON—Quiet, unchanged.

LEAD—Steady; spot, New York, 3.70; East St. Louis, 3.60.

ZINC—Barely steady; East St. Louis, spot and future, 4.15@4.20.

ALUMINUM—20.00@23.00.

ANTIMONY—Spot, 8.75.

Wool Market.

Boston, Sept. 7 (AP) (U. S. Dept. of Agriculture).—A few scattered inquiries for fall wool were received in the Boston market but practically no business was closed on sizeable quantities. The business was confined to occasional sales of remels bags mostly of woolen types of wool. Prices were weak on scoured clothing wool. Quotations were unchanged on yearly combing domestic wool and were nominal because of the lack of trading.

Silk Market.

New York, Sept. 7 (AP).—Raw silk futures closed barely steady, unchanged to 1¼ lower; sales, 880 bales; October, 1.00; November, *1.11½; January, 1.12.

Open market quotations (60-day basis): Japan special crack, 1.30; Canton double extra, 1.26; Japanese special crack double extra, 81 per cent airplane 13-15s, 1.13½.

*Bid.

American Brokers in France Face Blow in U. S. Tax Drive

Efforts of Washington to Collect Income Levies Abroad May Intensify Growing Dissatisfaction of French Investors in Securities.

By Andre Vulliet
(Special Correspondent to The Post).

Paris, Sept. 7.—American brokerage firms in Paris may suffer a severe blow from the recent offensive launched by the United States income-tax authorities to collect taxes on American securities transactions from foreigners abroad.

This is the opinion expressed by New York brokers' correspondents here, as very firm letters from the U. S. tax collector are being received by French banks and brokers inviting them to return complete data on all income and profits derived from American securities by their clients since 1929.

Such a move is regarded as likely to strengthen the already growing disaffection of French investors for American securities. Moreover, American firms fear they will lose part of their business to their foreign competitors whose facilities to disregard United States regulations are much greater.

Liability of Aliens.

The liability of nonresident aliens to American income taxes on all their income and profits derived from American securities is not new. The United States fiscal authorities have always endeavored to collect what was due them from abroad with varrying success. American banks in Paris have generally filed scrupulous returns for their clients. Correspondents of American brokers usually informed their clients they were liable to tax but left them the task of filing a return. French banks let their cutsomers ignore the American law.

That the majority of French investors never filed an American income-tax return, is a well known fact in brokerage circles here. Most of them did not bother and had nothing to fear, since they had no property in their own name in America.

For those who wanted to be on the safe side in their relations with American fiscal authorities, ways of getting around the tax were devised and commonly used by large investors, either individuals or corporations.

Trading in Holland.

Firstly, American securities can be bought and sold in Amsterdam, where Dutch banks have issued certificates representing American shares registered in their names. The certificates, in the public's hands, can be the object of numerous transactions while the shares they represent are kept in the bank's vaults.

Secondly, there exists a regular market in London for about 20 American stocks. In this case, the actual American certificates are dealt in. They are registered in the name of an English bank, and indorsed in blank by said bank, which pays out the dividends thereof upon presentation. The certificates, known as "street certificates," circulate like regular shares to the bearer.

Thirdly, for those stocks which are not "listed" in London, the way out is this. For instance, French investor has bought 100 American shares in New York through his bank in Paris. When he has a profit, the Paris bank will sell them for him to its London correspondent, who immediately covers himself, at the same price, by selling an equivalent number of shares in New York.

Bank Uses London.

Meanwhile, the Paris bank cables its New York correspondent to hold the shares in question at the disposal of its correspondent in London for delivery on the New York market. So, the London bank, which sells in New York at the same price at which it bought, makes no profit and therefore is not liable to tax. On the other hand, the actual owner of the securities "realizes" his profit in London and consequently is not liable to tax.

This game went on a large scale in 1929 when profits were large. Since it implies plenty of additional costs, there has been no use for it in the past few years when everyone could sell with less charges through an American broker and show a loss.

It would easily be rivived, should the revelation of a foreign customer's name to the American income-tax authorities imply too many risks for him.

"The first-reaction of our French customers, anyway," the head of a large American brokerage firm's Paris branch said, "it to 'get out.' Many of our clients have closed their accounts recently. Some, even though they would, could not honestly trace all the transactions they have made since 1929. Others, who keep account-books, may show profits in dollars but, considering the dollar devaluation, show losses in francs. None of them is willing to submit to the investigations of a foreign government.

It is understood in Paris financial circles that French banks will meet the United States tax collector's request with polite elusiveness. It appears they have already decided not to reveal their clients' names. They will let the matter lie low for awhile.

Pittsburgh District Trade Drop Eases

Pittsburgh, Sept. 7 (AP).—The business decline, noted in the Pittsburgh district since early July, slackened for the week ended September 1, showing only a .4 per cent fall off from the week before.

This was disclosed tonight in figures released by the Bureau of Business Research at the University of Pittsburgh which charts the rise and fall of trade in the 11 western Pennsylvania counties comprising the Pittsburgh district.

Rail shipments showed a slight gain for the week, but iron, steel, coal and electric power production, together with the other commercial activities which are computed in the charts, were either stationary or registered slight declines.

Sales of S. S. Kresge Increase in August

New York, Sept. 7 (AP).—Sales of the S. S. Kresge Co. during August totaled $10,252,468, compared with $9,920,933 in the same month a year ago, a gain of 3.3 per cent.

Sales for the first eight months of the year aggregated $83,016,109, or 12.1 per cent higher than the 1933 figure of $74,053,822.

Bonds Yield Fraction Again; Sales Heavier

Federal List Is Mixed as Trading Rises to $16,066,000.

New York, Sept. 7 (AP).—The bond market was subjected to considerable stress and strain today and with a rather mixed Government list as a background, corporate issues generally yielded to lower price levels.

Transfers approximated $16,066,000, par value, compared with $13,854,000 on Thursday. Of this total the turnover in Governments accounted for $10,040,000 against $8,650,000 the day before.

The Standard Statistics Co. average for 60 domestic corporate loans declined two-tenths of a point to 83.6.

Federals Gain Slightly.

In the last full day of trading before the Treasury Department makes known its refunding plans for some $1,750,000,000 in certificates and called Liberties, seven Government obligations finished the day with small gains. Most of the Treasury loans declined 2-32ds to 8-32ds of a point.

Home Owners Loan and Federal Form Mortgage bonds were in the best demand. Dealers said they saw no evidence of Treasury support.

Railroad and utility bonds generally pointed lower. Texas & Pacific 5s declined 2⅜ points, to 77¼; Baltimore & Ohio refunding 5s were 1¼ lower at 69, and losses of around a point occurred in some obligations of Alleghany Co., Chicago Great Western, St. Paul, Rock Island, Erie, New Haven, Northern Pacific, Pennsylvania, Postal Telegraph, International Telephone, Rio Grande Western, Southern Pacific, Wabash, Western Union, American Water Works, Montana Power and Southern Railway.

Prime Investments Inactive.

Prime investments of all classes were narrow and generally inactive. American Telephone issues were mostly unchanged, California Petroleum 5½s were ¼ higher at 102¼; Canadian Railways yielded 3⅜, to 115⅝, and Cincinnati Union Terminal 5s were unchanged at 110⅝.

Strength of Argentine and other South American bonds was noted in the foreign section.

Argentine 5s were 1⅞ higher at 95, and Buenos Aires 6s were 2 better at 79. German 5½s were ⅞ lower at 26.

Curb's Prices Are Unsettled In Dull Dealing

Selling in Alcohols, Metals Aided; Transfers Rise to 115,000 Shares.

New York, Sept. 7 (AP).—Selling in alcohols and metals helped to keep further the curb market in an unsettled state today.

Offerings increased somewhat in the last hour, the rest of the session was dull.

Quotations were narrow at the opening and the list backed and filled most of the forenoon. The lower drift embraced specialties and utilities, but oils displayed some resistance.

Dow Chemical dipped nearly 3 points while Hiram Walker lost more than 2. Declines of sizeable fractions to around a point were recorded by Aluminum Co. of America, American Cyanamid B, Distillers Corporation - Seagrams, Lake Shore, Bunker Hill & Sullivan, Pittsburgh Plate Glass, Swift Internacional, Swift & Co., Pan-American Airways and American Gas Electric.

Electric Bond & Share, International Petroleum, Sherwin Williams and Creole Petroleum held fairly steady, while Singer Manufacturing got up a point net.

Transfers approximated 115,000 shares, or slightly more than yesterday.

The Dollar Abroad

(Associated Press.)

The dollar steady in terms of gold currencies today and moved slightly higher against the pound sterling.

The British unit dipped ½ a cent in New York to $4.99¾, after the dollar had closed the London trading at 4.99 9-16 to the pound. The pound also weakened against francs, falling to 74.75 francs from 74.87.

The price of gold in London rose 1½ pence to 140 shillings 9½ pence a fine ounce (equivalent to $35.22). Bars valued at $1,210,605 changed hands.

French francs were unchanged in New York at 6.68 cents, while the dollar closed in Paris at the equivalent of 6.67¾ cents to the franc.

Naval Stores Firm.

Savannah, Sept. 7 (AP).—TURPENTINE—Firm: 42; sales, 213; receipts, 629; shipments, 2; stock, 13,298.
ROSIN—Firm; sales, 694; receipts, 1,924; shipments, 333; stock, 130,769.
Quote: B, 4.10; D, 4.20; E, 4.25; F, G, H and I, 4.35; K, 4.40; M, 4.45; N, 4.75; WG, 5.00; WW and X, 5.25.

Commodities Price Range

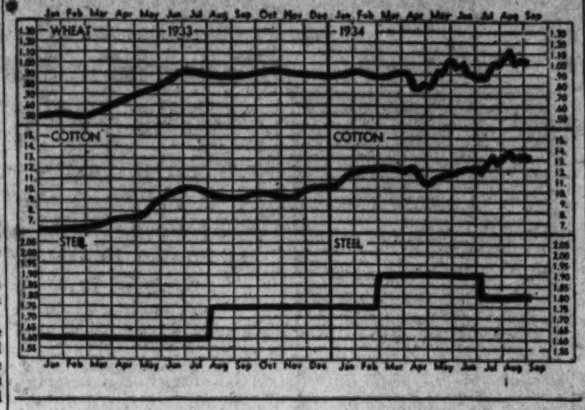

Leaders in Markets:	Today	Yesterday	Week Ago	Month Ago	Year Ago
Cotton, New York (Oct.)	13.13	13.30	13.16	13.08	8.68
Wheat, Chicago	1.06⅝	1.05⅝	1.02	1.07⅞	81 ¼
Corn, yellow, Chicago	79 ¼	78 ⅞	78 ¾	74 ¼	45 ⅝
Oats, white, Chicago	54 ¼	53 ⅝	51 ¼	49	35 ⅝
Cattle, choice steers	6.50	6.75	6.50	6.25	5.25
Hogs, choice, Baltimore	7.30	7.50	7.50	4.80	5.00
Lambs, choice, Baltimore	7.50	7.75	7.75	7.00	7.90
Eggs, special, New York	23 ½	23 ½	24	23	22
Butter, creamery, New York	25 ⅝	25 ¾	27 ½	26 ¾	20 ½
Flour, New York	7.50	7.50	7.35	7.60	6.50
Coffee, New York	11 ½	11 ¾	11 ½	11	7 ½
Sugar, raw, New York	2.86	2.86	2.75	3.30	3.61
Steel, bar, Pittsburgh	1.80	1.80	1.80	1.80	1.60
Rubber, New York	15.74	15.81	15.71	15.42	6.53
Pig iron, foundry	19.80	19.80	19.80	19.50	14.50
Tin	51.15	51.45	51.45	51.67	44 ⅞
Copper, electrolytic	9	9	9	9	9
Silver	49 ½	49 ½	49 ¾	47	36 ⅝
Zinc, East St. Louis	4.15	4.20	4.20	4.30	4.65
Lead, pig, New York	3.70	3.70	3.75	3.75	4.50
Coal, bituminous	4.20	4.20	4.20	4.18	3.57
Anthracite	10.69	10.69	10.69	10.32	10.69

Gossip of New York Markets

By Claude A. Jagger.

New York, Sept. 7 (AP).—Investment bankers, with hopes of an early revival of corporate financing dashed by the slump in the bond market last month, are now awaiting the new Treasury financing in the hope that it may mark a turn for the better.

Much of the unsettlement in the bond market is traced to the sag in the U. S. Government issues since July. This decline was presumably due in part to the stirring up of inflationary sentiment with the nationalization of silver.

The root of the trouble, however, in the opinion of a number of bond market analysts, was the too rapid issuance of Federal guaranteed issues of the Home Owners Loan and Federal Farm Mortgage Corporations at a time when the Treasury's own obligations had risen to the highest level for the post-war period, save for a short time in 1928, with the long-term issues yielding less than 2¾ per cent on the average.

As the market became overloaded, it started to sag, and soon a series of adverse influences began to pile up, so that the movement gathered momentum and volume like a rolling snowball.

If the Treasury "puts over with a bang" the refunding of its $525,000,000 certificates maturing September 15 and the $1,200,000,0000 of Libertys called for payment October 15, bankers believe the whole investment market should take on a healthier tone, which might, within a reasonable time, permit a resumption of corporate financing of fair proportions. The Treasury financing is to be announced Monday.

The Markets at a Glance

What the Stock Market Did.

	Fri.	Thur.
Advances	74	145
Declines	445	320
Unchanged	123	118
Total issues	642	583

Stocks—The market continued its slow retreat as textile strike developments and obscure business outlook tended to aid the fall. The average decline totaled nine-tenths of a point. Trading volume increased to 688,570 shares.

Bonds—Considerable pressure in selling forced the bond market to lower ground. Corporate issues were generally in the loss column. Declines averaged two-tenths of a point, and sales increased to $16,066,000.

Curb—Selling in alcohols and metals helped to keep the curb exchange in an unsettled state. Most all of the session was dull. Transfers were advanced to 115,000 shares.

Wheat—Sharp new upturns converted wheat losses into gains. Barley jumped .5 cents and oats and corn joined the advance group. The market closed firm. September wheat sold at 1.06⅜; December, at 1.07⅝.

Cotton—Prices moved narrowly downward. Pending Government crop report and the textile strike situation were blamed for the decline. October closed at 13.13. The general market fell 4 to 7 points. December sold at 13.26.

Rubber—Crude rubber futures closed dull, 7 to 12 points lower. September sold at 15.74; October, at 15.81.

Sugar—Raw sugar was unchanged at 2.86; refined stood at 4.75.

Coffee—Spot coffee was quiet. Santos No. 4 sold at 11½; Rio No. 7, at 9¼.

Silver—Bar silver was unchanged. It sold in New York at 49½ cents per ounce. In London it stood at 21 13-16 pence.

Gold—Bar gold sold in London at 140 shillings and 9½ pence.

Dollar—The United States dollar was slightly higher on foreign exchanges. It stood in New York, with reference to other currencies, $5.00 to the English pound; 6.68 cents to the French franc, and 40.24 cents to the German mark.

Bankers' Journal Plans To Use Title of Banking

New York, Sept. 7.—With the October issue the name of the American Bankers Association Journal will be changed to Banking, it is announced here by F. N. Shepherd, executive manager of the association.

"This change has a broader significance than merely an alteration in wording," Mr. Shepherd said. "The magazine Banking will continue to be edited primarily for bankers and business executives and for those who have frequent contact with the banking field. It will continue to present material aimed to develop the best there is in banking and also to interpret the traditions and aims of American banking to those who come in contact with our banking institutions."

Baltimore Securities.

Baltimore, Sept. 7.—Closing prices:

Stocks.

Black & Decker	5
Emerson Bromo Seltzer A	19½
Fid & Guar Fire A	16
Maryland Casualty	1½
West Maryland Dairy pf	83

Bonds.

Baltimore City 4s, 1958 (W L) 104

Goods Markets.

New York, Sept. 7 (AP).—Cotton goods markets were moderately active today. Mills lifted prices ½ cent on spot lots of gray goods. Silk spring goods were up 2 to 3 cents a yard. Wool goods markets were quiet and prices showed no change. Burlaps were a trifle easier. Rayon yarn cancellations continued as many weaving mills in the South and East were closed.

Baltimore Markets.

Baltimore, Sept. 7 (AP).—PRODUCE—Sweet potatoes, North Carolina, bushel baskets, Jersey type, best, 90@1.00; ungraded, 30@75; Eastern Shore Maryland, Jersey type, U. S. 1s, 1.00@1.10. Others unchanged.

Richmond Bank Statement

The Federal Reserve Bank of Richmond makes the following weekly statement at the close of business September 5, 1934:

Assets.

Gold certificates on hand and due from U. S. Treasury	$174,392,000.00
Redemption fund—Federal Reserve notes	2,208,000.00
Other cash	6,982,000.00
Total reserves	$183,582,000.00
Bills discounted:	
Secured by U. S. Government obligations	221,000.00
Other bills discounted	473,000.00
Total bills discounted	$694,000.00
Bills bought in open market	193,000.00
U. S. Government securities:	
Bonds	17,501,000.00
Treasury notes	56,806,000.00
Certificates and bills	29,166,000.00
Total U. S. Government securities	$103,563,000.00
Total bills and securities	$104,450,000.00
Due from foreign banks	119,000.00
F. R. notes of other banks	997,000.00
Uncollected items	42,983,000.00
Bank premises	3,128,000.00
All other assets	1,692,000.00
Total assets	$336,961,000.00

Liabilities.

Federal Reserve notes in actual circulation	$151,317,000.00
Deposits:	
Member bank—reserve accounts	126,609,000.00
U. S. Treasurer—general account	4,111,000.00
Foreign bank	441,000.00
Other deposits	1,793,000.00
Total deposits	$132,954,000.00
Deferred availability items	41,272,000.00
Capital paid in	6,886,000.00
Surplus	5,171,000.00
Reserve for contingencies	1,155,000.00
All other liabilities	106,000.00
Total liabilities	$338,981,000.00
Total amount of bills discounted and bought for week ended September 5, 1934	$276,000.00
Ratio of total reserves to deposit and F. R. note liabilities combined	54.5%
Contingent liability on bills purchased for foreign correspondents	$20,000.00
Commitments to make industrial advances	37,000.00

Securities Averages.

(Associated Press.)

Stocks.	50 Ind's	20 RR's	20 Ut's	90 To'l
Yesterday	82.4	36.5	57.2	70.9
Prev. day	83.2	37.1	58.2	71.7
Week ago	84.3	37.7	59.1	72.6
Month ago	79.9	34.9	57.9	69.0
Year ago	92.9	50.2	85.3	84.9
3 yrs. ago	102.2	60.8	157.1	105.5
7 yrs. ago	143.1	122.0	127.1	132.5
High, 1934	105.0	54.3	90.3	93.8
Low, 1934	76.0	34.9	56.6	66.4
High, 1933	102.1	58.0	113.7	98.9
Low, 1933	42.3	23.5	61.1	43.9
High, 1932	72.3	39.8	111.0	73.9
Low, 1932	35.1	13.2	51.8	35.0

(1926 average equals 100).

Bonds.	20 Ind's	20 RR's	20 Ut's	60 To'l
Yesterday	82.6	80.1	88.1	83.6
Prev. day	82.8	80.4	88.2	83.8
Week ago	82.8	81.2	88.3	84.1
Month ago	82.7	81.6	87.8	84.0
Year ago	75.1	78.9	82.5	78.8
2 yrs. ago	69.7	72.8	85.9	76.1
3 yrs. ago	82.2	94.1	99.4	91.9
High, 1934	83.9	90.0	90.6	88.1
Low, 1934	72.6	74.1	77.2	74.8
High, 1933	77.1	84.9	88.5	83.4
Low, 1933	58.3	57.0	74.1	63.6
High, 1932	71.3	78.0	86.2	78.1
Low, 1932	43.2	47.4	70.9	57.5

(1926 average equals 100).

(Copyright, 1934, Standard Statistics Co.)

U. S. Treasury Receipts.

(Associated Press.)

The position of the Treasury September 5 was: Receipts, $86,546,611.62; expenditures, $103,379,958.62; balance, $2,146,024,-930.73. Customs receipts for the month, $2,965,490.58.

Receipts for the fiscal year (since July 1), $575,349,030.26; expenditures, $1,019,024,-777.71 (including $558,052,526.11 of emergency expenditures); excess of expenditures, $443,675,747.45. Gold assets, $7,963,-281,553.41.

Dried Fruits.

New York, Sept. 7 (AP).—Dried fruits—Prunes, steady; California, 50@9; Oregon, 9½@9¾. Figs, steady; California, fancy, Black Mission, 10@11; Adriatic, 9½@10; Kadota unquoted. Other dried fruits steady, unchanged.

Rubber Closes Dull.

New York, Sept. 7 (AP).—Crude rubber futures closed dull, 7 to 12 lower; September, 15.74@15.75; October, 15.81; December, 16.06@16.10; January, *16.19.

Smoked ribbed spot closed *15.75.

*Nominal.

Bank Stocks

New York, Sept. 7 (AP).—New York Security Dealers Association:

Banks.

	Bid.	Asked.
Bank Manhattan (2)	25½	27
Chase National (1.40)	22½	24
Commercial (6)	128	138
Fifth Avenue (34a)	1000	1050
First Boston Corp	19½	20¾
First National (100)	1470	1510
National City (1)	20½	22
Public (1½)	28¼	29¾

Trust Companies.

Bankers (3)	52½	54½
Brooklyn Trust (4)	82	87
Central Hanover (7a)	114	118
Chemical (1.80)	38	40
Continental (100)	11½	12¾
Corn Exchange (3)	44½	45½
Empire (1)	17½	18½
Guaranty (20)	298	303
Irving (1) XD	14¼	15¼
Manufacturers (1)	18½	20
N Y Title & Mtge	...	¾
New York Trust (5)	94	97
Title G & T	6¼	7¼
United States (70a)	1680	1730

Insurance.

Aetna Cas (2a)	51¼	53¼
Aetna Fire (1.80)	41	43
Aetna Life (10a)	16¼	17¾
Agricultural (2.60)	52½	54½
Am Reinsur (2½)	42	43
American Surety (1½g)	26½	28
Baltimore American	3¼	4¼
Boston (16)	458	474
Conn Gen Life (.80)	35½	37
Fid & Dep (½g)	38½	39
Firemens Ins	5	6
Frank Fire (1.05a)	21	22½
Glen Falls (1.60)	29	30½
Globe & Rut	26	28
Great American (1)	19	20½
Halifax (.90)	17½	18¾
Hanover (1.60)	30¼	32¼
Hartford Fire (2)	51¾	53¾
Home Fire Sec	4	5
Home Insurance (1.10a)	25	26½
Lincoln Fire	2½	3½
Massachusetts Bond	14	15
National Fire (2)	52¾	54¾
National Liberty (¼g)	5¼	6¼
New York Fire	8¾	10¾
Nor River (.80a)	20	21½
Phoenix (2)	64	66
Prov Wash (1)	26½	28¼
St. Paul Fire (6)	149	152
Springfield (4½)	99	102
Sun Life	318	328
Travelers (16)	413	423
U S Fire (1.60a)	38	40
Westchester (1.30a)	24¾	26¼

(a)—Including extras.
(g)—Paid so far this year.

Foreign Markets.

(Associated Press.)

London—Quietness prevailed on the stock exchange today. Gilt-edged securities held firm, home rails were dull, and kaffirs and transatlantic issues weakened. Home industrials developed irregularity, oil shares were steady, and rubber stocks uncertain. The market closed irregular.

Paris—Heaviness in the Wall street market and apprehension regarding the consequences of the textile strike in the United States caused prices on the bourse to turn heavy today. The closing was also heavy.

Berlin—Prices on the boerse opened firm, declined fractionally later in the day, but recovered again at the close.

R. J. Reynolds Tobacco Co. Votes Dividend

General Electric Company Declares Regular Return of 75 Cents.

New York, Sept. 7 (AP).—Directors of the R. J. Reynolds Tobacco Co. declared the usual quarterly dividend of 75 cents on the common stock, payable Sept. 18 to stock of record October 1.

Directors of the General Electric Co. today declared the regular quarterly dividend of 15 cents a share on the special stock and a dividend of 15 cents a share on the common, the same as was declared in the two preceding quarters. Both are payable October 25 to stock of record September 28.

Columbia Pictures Corporation reports net profit in the 52 weeks ended June 30 amounted to $1,008,834 after charges and taxes, compared with $740,241 in the 53 weeks ended July 1, 1933.

American Chain Co., Inc., and subsidiaries report for the six months ended June 30 net profit of $244,800, equivalent to $2.56 a share on the 7 per cent preferred stock, against net loss of $658,753 in the first half of 1933.

Noblitt Sparks Industries, Inc., declared a quarterly dividend of 30 cents on the common stock, payable October 1 to stock of record September 20. This places the issue on a $1.20 annual basis, against $1 previously.

Directors of Capital Administration Co., Ltd., declared the regular quarterly dividend of 75 cents a share on the preferred stock, Series A, payable October 1 to stockholders of record September 17.

Directors of the Broad Street Investing Co. have declared a dividend of 20 cents a share on the capital stock, payable October 1 to stockholders of record September 17.

Chicago, Sept. 7 (AP).—The Continental Assurance Co. has declared the usual 50 cents quarterly dividend, payable September 29 to stockholders of record September 15, it was announced today.

Noblitt-Sparks Industries, Inc., raised its dividend rate today. Directors voted a regular quarterly dividend of 30 cents, payable October 1, to stockholders of record September 20. Previously the dividend has been paid at the rate of 25 cents.

Los Angeles, Sept. 7 (AP).—Although operations by Lockheed Aircraft Corporation for the first half of this year resulted in a loss after depreciation of $48,761, its unfilled orders at the close of the period totaled $937,772, a statement issued today by Robert E. Gross, treasurer, said.

The statement attributed the loss to expenses entailed in revamping the plant and equipment in preparation for production of a new model bimotored transport plane.

Current assets of the company were listed at $490,142 and current liabilities at $311,913.

Stock Exchange Seats Sell Lower at $90,000

New York, Sept. 7.—Arrangements have been made for the transfer of two New York Stock Exchange memberships, each at $90,000.

The previous transaction was at $95,000, on August 20.

Money Markets

Foreign Exchange.

New York, Sept. 7 (AP).—Foreign exchange steady; Great Britain in dollars, others in cents.
Great Britain—Demand, 5.00; cables, 5.00.
France—Demand, 6.68; cables, 6.68.
Italy—Demand, 8.69½; cables, 8.69½.

Demand Rates.

Italy	8.69½	*Austria	19.14
Belgium	23.77	*Hungary	30.15
Germany	40.24	Rumania	1.02
Holland	68.61	*Argentina	33.34
Norway	25.10	*Brazil	8.48¾
Sweden	25.78	Tokyo	29.96
Denmark	22.33	Shanghai	35.85
Finland	2.25	Hongkong	39.60
Switzerland	33.07	Mexico City, silver pesos	27.95
Spain	13.88	Montreal in New York	102.93¾
Portugal	4.55½	Montreal	97.12¾
Greece	.96		
Poland	19.10		
Czechoslov'a	4.22		
Yugoslavia	2.32½		

*Nominal.

New York.

Call money steady; 1 per cent all day. Time loans steady; 60 days to 6 months, ¾@1 per cent. Prime commercial paper, ¾. Bankers' acceptances unchanged. Rediscount rate, New York Reserve Bank, 1½ per cent.
Bar silver quiet and unchanged at 40½.

London.

Bar gold advanced 1½ pence to 140s 9½d. (U. S. equivalent $35.22 on basis of sterling opening at $5.00¼.)
The Bank of England today bought £50,300 in bar gold. Money, ¾ per cent. Discount rates, short and three-month bills, ¾ per cent.
Bar silver quiet and unchanged at 21 11d.

Paris.

Three per cent rentes, 72 francs 5 centimes; 4½ per cent rentes, 87.20.
Exchange on London, 74.81. The dollar was quoted at 14.97½.

Flour Markets.

New York, Sept. 7 (AP).—RYE FLOU

Wheat Scores Sharp Upturns After Losses

Barley Jumps Five Cents as Corn and Oats Join Advances.

Chicago, Sept. 7 (AP).—Sharp new upturns of wheat prices today converted early losses into gains, and followed a jump of 5 cents for barley, the extreme limit allowed.

Evidence of accumulation of wheat futures on price setbacks was impressive, especially after announcement that No. 1 Northern spring wheat in Chicago had been purchased today at 10 cents a bushel spot cash higher than September delivery contracts.

It was also shown that reports of likelihood of United States imports of Argentine wheat were apparently untrue, as Argentine wheat delivered at Buffalo, duty paid, would be considerably higher than domestic wheat of better quality.

Wheat Closes Firm.

Wheat, in Chicago, closed firm at nearly the day's top, ¾ to 1⅛ above yesterday's finish; corn, unchanged to ½ higher; oats, ¼ to ⅝ up, and provisions unchanged to 5 cents down.

Wheat started with an upward trend, influenced by unexpected strength of the Liverpool market and to reports of unsatisfactory crop conditions for wheat in sections of Australia. The fact, however, that Chicago wheat had risen 5 cents in the last few days led to profit-taking on advances, and to declines which at times amounted to about a cent.

Unsettlement was also promoted by assertions that a large quantity of Argentine wheat had been bought to come to the United States.

Talk of Argentine Imports.

Later, it developed that the talk of Argentine imports had probably resulted from confusion about purchase of 1,850,000 bushels of Argentine wheat overnight for the United Kingdom, not the United States. Then the question was raised in some quarters whether if Argentina continued to furnish 50 per cent of the total weekly world shipments of wheat, how could there be much call for Canadian wheat. Scantiness of speculative offerings in Chicago became so pronounced near the end of the day, however, that flurried buying suddenly set in, and the market rapidly ran upward.

Advances of 5 cents in barley futures were associated with reports that maltsters had found it necessary to bring Canadian barley into this country. The Minneapolis barley market as well as Chicago went up the limit.

Corn and oats made only a laggard response to wheat strength. Slowness of shipping demand here for corn acted as a drag.

Provisions were steadied by assertions that Great Britain was in the market for cash lard.

Futures Price Range.

	Open.	High.	Low.	Close.
Wheat—				
Sept. old	1.06	1.06½	1.05	1.06⅞
New	1.06	1.06⅝	1.05	1.06½
Dec. old	1.07	1.07⅝	1.06	1.07⅜
New	1.07½	1.07⅝	1.06	1.07⅜
May	1.07⅝	1.08¾	1.06¾	1.08⅞
Corn—				
Sept.	78⅞	79½	78½	79¼
Dec. old	80⅜	80⅞	79⅞	80⅜
New	80⅜	80⅞	79⅞	80⅜
May	82½	82⅞	81⅞	82⅝
Oats—				
Sept. old	53¾	54¼	53⅝	54⅛
New	54	54¼	53⅝	54¼
Dec. old	54½	54⅞	53¾	54½
New	54⅛	55	53¾	54⅝
May	55	55⅛	54⅝	55⅛
Rye—				
Sept. old	84½	84⅞	83⅝	84⅝
New	84⅛	85	83⅝	84½
Dec. old	86⅝	87⅛	86	87
New	88	88	86	86⅞
May	91	91	90⅛	90⅞
Barley—				
Sept. old	91	91	91	91
New	91	91	91	91
Dec.	82¾	84¼	82¾	84¼
May	84	84	84	84
Lard—				
Sept.	9.40	9.40	9.40	9.40
Oct.	9.50	9.50	9.47	9.50
Dec.	9.57	9.60	9.55	9.60
Jan.	9.67	9.70	9.65	9.70
Bellies—				
Sept.	13.62	13.62	13.62	13.62
Oct.	13.75	13.75	13.62	13.70

Cash Grain.

WHEAT—No. 2 red, 1.07; No. 5 red, tough and garlicky, 98½; No. 1 hard, 1.13¾; No. 1 Northern spring, 1.15¾; No. 2 mixed, 1.07¼.

CORN—No. 2 mixed, 81½; No. 1 yellow, 81; No. 2 yellow, 81½; No. 1 white, 85.

OATS—No. 2 white, 57@58; No. 3 white, 55@58.

No rye.

BARLEY—80@1.24.

TIMOTHY SEED—16.50@18.00 cwt.

CLOVER SEED—16.50@21.00 cwt.

West Canada Wheat Yield Up

Crop Estimated Slightly Above Last Year's Harvest.

New York, Sept. 7.—In the prairie provinces of Canada harvesting has been delayed by unsettled weather, but threshing is under way again in most districts and is well advanced in the southern and central areas of the three provinces, according to the current crop report of the Bank of Montreal.

Frost damage has affected the grades in the north. Estimates place the western wheat crop at slightly above last year's yield. The yield of coarse grains is very light and pasturage is poor.

In Quebec crops generally are in satisfactory condition and with favorable weather conditions average yields are in prospect in most sections. In Ontario threshing of spring grains reveals a better than average yield with quality good. Estimated yields of roots and apples and peaches are much below average.

In New Brunswick and Prince Edward Island crops continue to make good progress. In Nova Scotia yields will be materially below average due to lack of moisture. In British Columbia the yield of grain is about average.

A particularly heavy second crop of alfalfa is practically harvested and tree fruits are ripening satisfactorily.

Canada Trade Outlook.

New York, Sept. 6 (AP).—The outlook for fall business in Canada is relatively favorable, the Standard Statistics Co. reported, stating that "Canadian farm income should be considerably higher this year than last."

New Bond Offerings.

New York, Sept. 7 (AP).—New bond offerings this week totaled $17,612,000 against $300,000 last week and $32,753,000 in the same week last year.

Complete Transactions Yesterday on New York Stock Exchange

(Associated Press.)

Total yesterday, 688,570 shares; previous day, 603,330 shares; week ago, 400,190 shares; year ago, 1,212,140 shares; two years ago, 4,036,310 shares. January 1 to date, 253,212,593 shares; year ago, 509,987,563 shares; two years ago, 307,846,363 shares.

—1934— High	Low	Name and Dividend Rate	Sales—Add 00	High	Low	Close	Net Ch'ge.
		—A—					
109	89	Abr & Stra pf (7)	10	109	109	109	+ ¼
11⅞	6	Adams Exp	14	7¼	7	7¼	+ ⅛
34⅞	16	Adams-Millis (2)	2	24¾	24½	24½	— ½
11⅜	7¾	Addressograph	2	7⅞	7⅞	7⅞	— ⅛
105¼	91¾	Air Reduction (3)	17	100	99¾	100	+ 1¼
3⅞	1⅝	Air-Way El Ap	2	1¾	1¾	1¾	— ⅛
23½	16¾	Alaska Juneau (1.05b)	182	17½	16⅞	16⅞	— ⅜
5¼	1⅛	Alleghany	59	2	1⅞	1⅞	— ⅛
14⅜	5¼	Alleghany pf xw	2	6½	6	6	— ¾
14⅜	5⅜	Alleghany pf $40 ww	1	6½	6½	6½	— ½
160¾	120	Al Chem & Dye (6)	7	129⅛	127½	127½	— ⅝
130	122⅛	Al Chem & Dye pf (7)	1	130	130	130	+ 3½
23⅝	10¾	Allis-Ch Mfg	9	13	12¾	12¾	— ⅜
7⅝	2⅝	Amal Leather	1	3⅛	3⅛	3⅛	— ⅛
55⅜	41½	Amerada (2)	3	46⅜	46⅛	46⅜	— ⅛
41⅝	25¼	Am Ag Ch Del (2)	4	37½	37⅛	37⅛	— ¼
50⅛	40	Am Bank Note pf (3)	20	44⅜	44	44⅜	+ ⅜
38	19⅞	Am Brake Shoe (.80)	1	23⅝	23⅝	23⅝	— ⅜
107¾	90¼	Am Can (4)	13	97⅛	96¾	97	— ¼
33⅞	12	Am Car & Fdy	3	16½	16	16	— 1⅛
56⅛	34	Am Car & F pf	2	36⅜	36⅛	36⅜	+ ¼
62	46¼	Am Chicle (3)	2	59⅛	59	59	— 1
62½	20¾	Am Coml Alco	12	28	26	26⅛	— 2⅜
10⅞	5⅝	Am Crystal Sug	3	8⅜	8⅜	8⅜	— ⅛
13⅞	4½	Am & For Pow	12	6½	6⅛	6⅛	— ⅜
25	11½	Am & F P $6 pf	2	13⅝	13⅜	13⅜	— ½
30	13¼	Am F P $7 pf	2	15⅞	15⅛	15¼	— ¼
10½	3½	Am Hide & Lea	3	5	5	5	— ¼
10	3⅛	Am Ice	1	3⅝	3⅝	3⅝	— ⅛
45¼	29	Am Ice pf (6)	1	31½	31½	31½	— 1
11	4¾	Am Internat	11	6⅝	6⅛	6⅛	— ¼
38¾	15½	Am Loco	11	16½	16⅛	16½	— ¼
19¾	12⅜	Am M & Fdy (.80)	4	14⅛	13⅞	13⅞	— ⅜
10¼	3¼	Am M & Met	6	8	8	8	— ⅛
27⅝	15	Am Metal	18	17	15⅝	16	+ 1
91	73	Am Met 6% pf	1	75	75	75	— 6½
12¼	4	Am P & L	11	5	4⅞	4⅞	— ¼
29⅞	13	Am P&L $6 pf (1½)	1	14	14	14	+ ¼
26¼	11	Am P&L $5 pf (1¼)	1	12	12	12	— ½
17⅝	10	Am Rad & St S	50	13½	13	13	— ¼
28¼	13½	Am Roll Mill	26	17¼	16½	16⅝	— ⅜
57	36	Am Safety Raz (4) XD	1	53½	53½	53½	— ¼
2⅞	⅝	Am Ship & C	1	¾	¾	¾	
51¼	30¾	Am Smelt & R	117	36¼	33⅝	34⅛	— 1⅝
125	100	Am Smelt pf (11¼k)	1	113	113	113	
98½	71¼	Am Smelt 2 pf	1	97½	97½	97½	— 1
26⅞	10½	Am Stl Fdrs	4	14	13¾	13¾	— 1
72	48	Am Sugar Ref (2)	2	66¼	66¼	66¼	— 2¾
121¼	103½	Am Sugar pf (7) EX	2	121	121	121	— 1¾
21	13¾	Am Sumat Tob (1¼b)	1	18¼	18¼	18¼	+ 1
125¼	105¾	Am Tel & Tel (9)	18	113¼	112¾	113¼	+ ¼
82⅜	65¾	Am Tob (5)	2	73¾	73¾	73¾	
84½	67	Am Tob B (5)	13	76¼	75¾	75¾	— ½
125	107¼	Am Tob pf (6) XD	1	124	124	124	+ ½
27⅝	14½	Am Wat Wks (1)	8	16⅛	16	16	— ¼
17¼	7	Am Woolen	5	9	8½	8½	— ½
83¾	39½	Am Wool pf (2½k)	15	44	42	42¾	— 1¾
4¼	1	Am Wts P	1	1⅛	1⅛	1⅛	
50⅛	37½	Am Zinc L&S pf	1	39¾	39¾	39¾	— ½
17¾	10	Anaconda	45	12⅛	11¾	11⅞	— ¼
36	26¼	Arch-Dan-M (1¼b)	5	34⅞	34½	34¾	+ ¼
8	4	Arm Ill n	57	6½	6¼	6⅜	— ⅛
64⅝	46¼	Arm Ill pr pf (6)	43	62	61	61¼	— ¼
77⅝	56	Arm Ill pf	3	74	73	73	— 2
8⅝	3	Arnold Const	1	4¾	4⅝	4¾	
18¼	7¼	Assd Dry Gds	2	10	10	10	— ⅛
77½	46	Assd D Gd 1 pf	1	50	50	50	
73⅝	45¼	Atch T & S F (2g)	68	50⅝	49	49¼	— ¼
54¼	24½	Atl Cst Line	2	28	27	27	— 2
16	5	Atl G & W I	10	12	12	12	
35¼	21½	Atl Refin (1)	13	25¼	24½	24¾	— ¼
103½	83	Atlas Pow pf (6)	50	102	102	102	
57⅝	16½	Auburn Auto	14	23	22	22⅝	— ⅜
16⅝	7	Aust Nich	2	12	12	12	— 1½
10⅝	3¾	Aviation Corp	9	4¼	4⅛	4¼	— ⅛
		—B—					
16	8½	Baldwin Loc	15	7⅞	7⅝	7⅝	— ⅜
64¾	27	Bald Loc pf	1	31	31	31	— 2
34½	13¼	Balt & Ohio	30	15¾	15⅛	15⅛	— ⅝
37⅞	16¾	Balt & O pf	2	18½	17⅞	17⅞	— ⅝
46½	35½	Bang & Ar pf (2½)	1	40½	40½	40½	
6⅝	2¼	Barker Bros	2	2½	2½	2½	
38½	16⅝	Barker pf	20	22	22	22	
10	6	Barnsdall	7	6⅞	6½	6½	— ⅛
39	23	Bayuk Cigar (4% f)	1	32½	32½	32½	— 1½
101	89	Bayuk 1 pf (7)	10	101	101	101	
19⅜	10¼	Beatrice Cr	7	18⅛	18⅛	18⅛	
67	58	Beech-Nut P (3¼b)	1	65¾	65¾	65¾	
23⅝	9¾	Bendix Aviat	14	13⅛	12¾	13⅛	+ ⅜
19⅛	12⅛	Benef Ind Ln (1½)	2	15⅝	15½	15½	+ ⅜
34⅛	26	Best & Co (1½)	2	31½	31	31	
49½	25¼	Bethlehem Stl	42	29½	28⅝	28⅝	— 1½
40	19¾	Bigelow-San (1g)	10	21¾	21¾	21¾	
16¼	7⅛	Blaw-Knox	5	7⅛	7⅛	7⅛	
10⅛	8⅝	Boeing Airplane W I	11	9⅜	9⅛	9⅜	— 1
68⅜	48	Bohn Alum (3)	13	51	50	50	— 1¼
28¼	19⅞	Borden (1.60)	14	25½	25⅛	25⅛	
28⅝	16⅛	Borg-Warner (¾g)	11	21	20⅝	20⅝	
19⅜	12	Briggs Mfg (1)	12	16⅛	15¾	15¾	
37½	26	Bristol My (2.30b)	11	33⅝	33⅛	33⅛	
44⅞	28¼	Bklyn-Man T (¾g)	28	41⅛	40⅜	41	
123⅝	118⅛	Brown Sh pf (7)	20	122	122	122	— 1
9⅞	3½	Bucyrus-Erie	1	4⅛	4⅛	4⅛	— ¼
14½	6	Bucy-E cvt pf	3	7	7	7	— ¼
7⅝	3	Budd Mfg	3	4¼	4⅛	4⅛	
44	16	Budd Mfg pf	40	23½	22½	22½	— 1¼
15½	5⅞	Bullard Co	3	8⅞	8⅛	8⅛	
3½	1¼	Burns Bros B	20	1¾	1½	1½	
15½	4	Burns Bros pf	1	9	9	9	+ 1
19⅝	10½	Burr Ad Mach (.40)	12	11¾	11½	11½	
15¾	5⅛	Bush T Bldg pf ctf	12	8¾	8¼	8¼	
2⅛	1½	Butte & Sup	50	1⅞	1⅞	1⅞	
3	1½	Butte Cop & Z	2	2⅛	2⅛	2⅛	
32⅝	13⅝	Byers Co	2	16⅝	16	16⅛	
67⅞	40	Byers pf	10	44	44	44	— 1¾
		—C—					
44⅞	18¾	Calif Pack (1g)	36	41½	39⅞	40	— 1
1⅜	¼	Callahan Z-Ld	3	¾	¾	¾	
6⅝	2	Calumet & Hec	5	3½	3⅜	3⅜	— ¼
29½	12½	Can D G Ale (1)	4	15⅜	15⅛	15⅜	
18¼	11½	Canad Pac	14	13¾	13⅜	13⅜	— ⅛
39	28¾	Cap Adm pf A (3)	1	32	32	32	
86¾	35	Case (J I)	50	40	38⅜	39	— 1
84½	57	Case (J I) pf (7)	11	65	63	63	— 1
33⅞	23½	Caterpil Tract (1)	19	26⅛	25	25	+ 1
44⅞	17⅛	Celanese	24	20⅜	19½	20	+ 2¼
32⅛	23¾	Cent Aguir (1½)	3	24½	23⅞	23⅞	
43⅝	30¼	Cerro de Pas (1g)	140	38⅝	36⅛	38	+ 1½
7⅝	3¾	Certain-teed	1	4⅞	4⅞	4⅞	
48⅝	38¾	Ches & Ohio (2.80)	16	44⅛	43⅛	43⅝	— ½
15	4½	Chi & N W	16	6⅛	6	6⅛	
28	8¾	Chi & N W pf	2	12	11⅝	11⅝	— ¼
5½	2	Chi Gt West	1	2½	2¼	2¼	
11⅛	3¾	Chi Gt W pf	4	5	4¾	4¾	— ¼
8½	2⅛	Chi M St P & P	4	3⅛	2⅞	3	
13¾	3⅜	Chi M St P & P pf	20	5⅞	5⅛	5⅛	— ½
9⅞	3⅝	Chi Pneu T	5	4½	4½	4½	
28⅜	10	Chi Pneu T pf	1	17⅞	17⅞	17⅞	
30¾	19¼	Chick Cot Oil (2g) XD	9	27⅝	27⅛	27⅝	
11⅝	3¾	Childs Co	1	5¼	5¼	5¼	
60⅝	29¼	Chrysler (1¼b)	161	33⅛	32	32⅛	— ½
85	67	City I & F pf (6½)	50	80	79½	79½	+ ½
2⅛	½	City Strs	10	¾	¾	¾	+ ⅛
1⅜	⅛	City Strs ctf	1	½	½	½	
5⅝	2¼	City Strs A	2	5	5	5	
28		Cluett Pea (1)	2	28	28	28	
136⅝	95¼	Coca-Cola (6)	3	134⅛	134	134⅛	+ 1
18⅛	9⅛	Colgate-Palm (½)	34	14⅜	14	14	
94⅝	68⅝	Colgate-Palm pf (6) XD	1	92½	92½	92½	
28½	10	Coll & Aik	1	11⅝	11⅝	11⅝	
94	77½	Coll & Aik pf (7)	10	78⅜	78⅜	78⅜	
40⅝	16	Col & Sou	10	23	23	23	
33⅛	18	Col & Sou 1 pf	10	20	20	20	
8¾	3⅝	Col Fuel & Ir	7	4½	4½	4½	— ⅛
16⅛	7⅝	Colum G & El	23	9	8⅝	8⅝	— ¼
34¾	21⅛	Colum Pict vtc (1a)	10	32½	31⅛	31⅛	— ¾
77⅝	58	Colum Carb (3.40)	7	66½	65⅛	65⅛	— ¾
35⅛	18⅝	Coml Credit (1) XD	8	27¼	27	27	— ½
30	23½	Coml Cr pf (1¾) XD	20	28½	28¼	28½	
61	35⅜	Coml Invest Tr (2)	3	56	55⅝	56	
36⅜	15⅜	Coml Solv (.60)	73	20⅝	19¼	19½	— 1
3⅜	1⅛	Com'wlth & Sou	64	1⅜	1¼	1¼	
52⅝	21½	Com & Sou pf (6)	3	36⅛	36	36⅛	— 1¼
31⅛	22	Congoleum-Na (1.60)	20	27⅛	26⅛	26⅛	— 1⅛
14½	7¼	Congress Cig	3	7½	7¼	7½	
13⅝	5¼	Consol Cigar	7	7	7	7	
5⅜	1⅜	Con Film	2	3¼	3¼	3¼	
17½	10⅝	Con Film pf (1½g) XD	6	13½	13	13⅛	
47⅞	25⅜	Con Gas (2)	37	27⅜	26⅜	27	
14½	7⅛	Con Oil (.28g)	18	8⅜	8⅛	8¼	
2⅛	⅞	Con Text					
13⅝	6⅛	Container A	4	8⅜	8	8	
5⅝	2¼	Container B	3	3⅛	3⅛	3⅛	
14⅝	5⅛	Cont Bak A	2	6⅛	6⅛	6⅛	
2½	⅜	Cont Bak B	1	1	1	1	
83¼	69½	Cont Can (3)	16	81⅛	79⅞	80⅝	+ ½
35⅞	23¼	Cont Ins (1.20)	11	28	27⅛	27⅛	
2⅝	¾	Cont Mot	1	1	1	1	
22¾	15¾	Cont Oil Del (⅜g)	30	17⅝	17⅜	17⅜	
84⅛	55⅝	Corn Prod (3)	31	61¾	58⅝	58⅝	— 1½
9⅞	3⅝	Coty	3	5⅛	5⅛	5⅛	
35	28	Cream of Wh (2)	3	32¼	32⅛	32⅛	
17⅞	8	Crosley Rad	3	13	12½	12½	
13¼	4½	Den & Rio G W pf	2	6⅝	6	6⅛	+ ⅛
48¼	44½	Corn Exchange (3)	4	46¼	45	45	— 1¼
6⅝	3⅝	Crown Zeller	4	4⅛	4⅛	4⅛	
38⅜	17	Crucible Stl	2	19½	18⅛	18⅛	— 1⅜
3½	1	Cuba Co	1	1½	1½	1½	
9⅝	3½	Cuban-Am Sug	8	8½	8⅛	8⅛	— ⅛
65	20⅝	Cuban-Am S pf	2	60⅛	60	60	— ⅜
52⅝	37	Cudahy Pack (2½)	4	49	48⅝	48⅝	— ⅜
29⅞	13½	Curtis Pub	1	18⅛	18	18	— 2
85½	43½	Curtis Pub pf (4¼k)	5	84⅛	83⅞	83⅞	+ ⅛
5¼	2½	Curtiss-Wright	14	2⅞	2⅝	2⅝	— ⅛
12¼	5½	Curtiss-Wr A	3	8	8	8	— ⅛
91	80½	Cushman 7% pf (7)	10	83	83	83	
		—D—					
8¼	6	Davega Strs (.20g)	1	6¼	6¼	6¼	— ¼
34⅛	10⅛	Deere & Co	3	16	15⅞	15⅞	— 1½
15⅝	10⅞	Deere & Co pf (.40)	2	12	11⅞	11⅞	
73⅞	35	Del & Hud	2	39	39	39	— 1
33⅞	14	Del Lack & W	13	17½	16⅝	16⅝	
13¼	4½	Den & Rio G W pf	2	6⅛	6	6⅛	+ ⅛
55⅛	29	Devoe & Ray A (2b)	2	43	43	43	
28⅛	21½	Diamond Mat (1)	4	21⅞	21⅛	21⅛	
46¼	32	Dome Mines (3¼b)	43	44⅛	42⅝	43	
23	15	Dominion Strs (1.20)	6	18⅛	17⅛	17⅛	
28⅛	14¼	Douglas Airc	13	17⅛	16½	16½	
19	8⅛	Dresser A	1	9	9	9	
103⅞	80	Du Pont de N (3.10b)	36	89½	87⅝	88	— 2½
125	115	Du Pont deb (6)	2	124½	124½	124½	+ 1
106	90	Duq Lt 1st pf (5)	70	106	106	106	+ ⅛
		—E—					
12⅜	4½	Eastern Roll	1	5⅛	5⅛	5⅛	— ¼
101⅝	79	Eastman Kodak (4)	9	99¾	99	99	— ⅞
22½	12⅛	Eaton Mfg (1)	15	15	14½	14⅝	— ¼
19¾	6¼	Eitingon Schild	1	8⅛	8⅛	8⅛	— ⅛
9⅝	4¾	El & Mus	1	6½	6½	6½	— ¼
31⅛	15	El Auto L	114	23⅝	22¼	22⅝	— ¼
101	80	El Auto L pf (7)	10	96⅜	96⅜	96⅜	— ¼
7⅛	3	El Boat	31	3⅞	3⅜	3⅜	— ¼
9⅝	3⅛	El P & L	2	4	4	4	— ¼
19¾	7	El P & L $6 pf	2	9	9	9	
21	8¼	El P & L pf	2	9⅜	9⅛	9⅜	+ ⅛
52	37	El Stor Bat (2) XD	2	37	37	37	— ¼
3¾	1	Elk Horn C pf	2	1½	1½	1½	
127½	120	End-John pf (7)	20	125	125	125	— 1½
8⅞	2½	Eng Pub Svc	2	3	3	3	
10⅝	5	Equit Off Bldg	11	5⅛	5	5⅛	+ ⅛
24⅝	10½	Erie R R	10	13	12⅜	12⅝	— 1¼
28¼	15⅝	Erie 1st pf	3	17½	17	17	— 1
23	10	Erie 2d pf	3	11½	11⅛	11⅛	— 1
14⅝	7	Eureka Vac Cl (½)	3	9	8⅝	8⅝	— ¾
27¼	9	Evans Prod	12	17⅝	17	17	— 1½
10½	3	Exchange Buff	20	4¼	4⅛	4⅛	— ⅛
		—F—					
12⅛	4	Fairbanks pf	40	5	4½	4½	— 1½
18	7	Fairbanks Morse	1	10⅝	10⅝	10⅝	— ¼
61	30	Fairbanks Morse pf	30	43⅝	43⅝	43⅝	— 6⅞
11¼	4	Fed Lt & Trac	2	5⅛	5⅛	5⅛	— ⅛
62	34¼	Fed Lt & Trac pf (6)	60	45	45	45	
8⅜	2⅝	Fed Mot	1	3⅛	3⅛	3⅛	+ ¼
4	1⅜	Fed Wat Svc A	1	1⅞	1⅞	1⅞	+ ⅛
35	23⅞	Fid P Fire Ins (1.20)	9	27	26¼	26½	+ ¼
69⅛	54¼	First Nat Strs (2½)	3	64⅞	64⅝	64⅝	— ⅛
17⅞	2	Follansbee	8	3⅝	3	3	— ½
21	10½	Food Mach	2	17	17	17	— 1⅝
22	8½	Foster Wheel	9	11⅝	11	11	— 1¼
17⅛	6⅛	Foundation	1	8⅜	8⅜	8⅜	— ⅛
27½	17½	Fourth Nat Inv (.35g)	2	19⅛	19⅛	19⅛	
17⅛	8⅛	Fox Film A	2	11	11	11	— ¼
83	21⅝	Frank Sim pf	20	24½	24⅛	24½	+ 1¼
50⅝	26⅞	Freeport Tex (2)	2	29⅛	29⅛	29⅛	+ ¼
		—G—					
11⅛	5⅛	Gen Am Inv	2	7½	7½	7½	+ ¾
43⅝	30	Gen Am Trans (1)	6	33	32	32	— ¾
23½	12	Gen Asphalt	4	16⅛	16⅛	16⅛	— 1⅜
14⅝	8	Gen Bak (½g)	5	8⅛	8	8	— ⅛
108½	100	Gen Bak pf (8)	10	104½	104½	104½	
10⅛	5⅜	Gen Bronze	1	6⅛	6⅛	6⅛	
43⅝	27	Gen Cigar (4)	4	43½	43½	43½	
25⅜	16⅛	Gen Elec (.60)	107	18⅞	18	18⅛	
12½	11⅛	Gen Elec spl (.60)	2	12½	12½	12½	
36⅞	28	Gen Foods (1.80)	14	30⅛	29⅞	29⅞	— ½
1⅝	½	Gen G & El A	1	⅝	⅝	⅝	
19	6¼	Gen G & El cv pf	1	14	14	14	+ ½
64¼	53⅛	Gen Mills (3)	3	56¼	56	56	— 1
115	103	Gen Mills pf (6)	2	112½	112½	112½	+ ½
42	24⅝	Gen Mot (1¼b)	175	29¼	28½	28¾	— ½
103½	89¾	Gen Mot pf (5)	3	101	101	101	
6⅝	3⅛	Gen Out Adv	1	3⅝	3⅝	3⅝	
89	73½	Gen Pr Ink pf (6)	30	84	84	84	— 1
45⅜	23⅛	Gen Ry Sig (1) XD	1	26⅞	26⅛	26⅛	
3⅜	1	Gen Real & Ut	1	1¼	1¼	1¼	
19½	10	Gen Refract ctf	1	13	13	13	
12½	8⅛	Gillette (1)	18	12	11⅞	11⅞	
65½	47	Gillette pf (5)	1	60½	60	60	— 2½
6⅞	2¾	Gimbel Bros	2	3½	3⅛	3⅛	
28⅞	15⅜	Glidden Co (1.15b)	1	24	24	24	
103¾	83	Glidden pr pf (7)	20	103½	103½	103½	
9⅛	3¾	Gobel	1	5⅛	5⅛	5⅛	
23	16⅜	Gold Dust (1.20)	1	18⅞	18⅞	18⅞	
18	8	Goodrich	5	10⅞	10⅛	10⅛	
41⅝	18⅛	Goodyear T & R	67	22½	20	20⅞	
86⅛	65	Goody T 1 pf (4)	1	70	70	70	
11⅝	3⅞	Goth Silk H	5	5⅛	5⅛	5⅛	
4½	1⅞	Graham-Paige	7	1⅞	1⅞	1⅞	
13⅝	5⅛	Granby Con M	1	7	7	7	
40⅝	30	Grant (W T) (1)	5	33	32⅛	32⅛	
15⅝	5⅜	Gt Nor Ir Ore ctf (1⅛g)	8	11¼	11¼	11¼	
32⅛	12¾	Gt No Ry pf	31	15⅛	14⅝	14⅝	
33⅛	25	Gt West Sug (2.40)	1	30	29⅝	29⅝	
35⅜	12	Gulf Mob & N pf	1	14	14	14	— 1½
		—H—					
30⅛	27	Hack W pf A (1¾)	10	29½	29½	29½	+ ½
8⅞	3¾	Hahn Dept Strs	6	4¼	4⅛	4⅛	— ⅛
52¾	25½	Hahn D Strs pf	1	34	34	34	— 1¾
9⅞	3½	Hall Print	7	6⅛	6⅛	6⅛	
11⅝	3	Hamil Watch	1	6⅜	6⅜	6⅜	
101	86	Hanna pf (7)	20	100	100	100	
100	87	Harb-Walk pf (6)	10	95½	95½	95½	+ 1
81⅝	59	Hercules Pow (3)	3	71½	71¼	71½	
88	48½	Hershey Choc (3)	1	64	64	64	
101	83	Hersh cv pf (5b)	1	98	98	98	
10¼	4⅝	Holland F	3	6¼	6¼	6¼	
13	5⅜	Hollander (¼g)	1	8⅛	8⅛	8⅛	
430½	310	Homestake M (24b)	4	405	399½	400	+ 15
6⅝	2⅝	Houd-Her B	7	4½	4	4	— ½
29⅞	12¾	Houston Oil	1	15¼	15¼	15¼	
8⅝	3⅝	Houston Oil new	1	3½	3½	3½	
57¾	35¼	Howe Sound (1½g)	105	52¾	49	50	— 1¼
13¼	4⅞	Hudson & Man	4	5	5	5	
24⅞	8⅜	Hudson Mot	21	8⅝	8⅛	8⅛	
7⅞	2½	Hupp Mot	4	2½	2⅛	2½	
		—I—					
38⅞	13½	Illinois Cent	14	16⅝	16⅛	16⅛	— ¼
26⅞	13¼	Indust Ray (1.68)	5	23¾	23¼	23⅜	— ¼
49¾	34⅛	Inland Stl (¾g)	1	37	37	37	— ½
6⅝	3	Inspirat Cop	7	3¾	3⅝	3⅝	— ¼
4½	2	Insuranshr ctf (Md) (.10)	6	3⅜	3⅜	3⅜	
14⅝	7⅛	Interb Rap T	23	13⅜	12⅞	12⅞	
5⅝	2¼	Intercon Rub	3	3⅜	3⅜	3⅜	
11½	4½	Interlake Ir	3	4⅝	4⅝	4⅝	
6¼	2½	Int Agricul	2	3⅜	3⅜	3⅜	
37⅞	15	Int Agr pr pf	1	22	22	22	
149⅝	131	Int Bus Mach (6)	3	137¾	137¾	137¾	+ 3½
37¼	19	Int Cement	1	22⅛	22⅛	22⅛	+ ¼
46⅛	23¼	Int Harvest (.60)	15	26½	25⅝	25⅞	
12⅝	3⅜	Int Hydro-El A	1	4⅝	4⅝	4⅝	
29⅝	21	Int Nick Can (.35g)	78	24¼	23⅝	24⅛	
24⅛	8	Int Pap & P C	5	11⅝	10⅝	10⅝	
39⅝	30	Int Pap & P pf	5	11½	11	11	— 1½
50	39	Int Shoe (2)	5	39½	39	39	
17⅝	7½	Int Tel & Tel	32	9⅜	9⅛	9⅜	
16⅝	3½	Interst Dept Strs	1	10⅞	10½	10½	
72½	21½	Int D Strs pf (7)	1	61⅛	61⅛	61⅛	+ 1½
		—J—					
52	33	Jewel Tea (3)	1	46½	46½	46½	+ ¼
66⅞	39	Johns-Manville	35	46¼	44½	45	— 1
115	101	Johns-Man pf (7)	10	115	115	115	+ ½
77	42	Jones & L Stl pf	30	48	48	48	+ 2½
		—K—					
19⅝	6⅝	Kan City Sou	1	8	8	8	— ¼
10⅛	6	Kaufmann Dept (.40g)	1	6½	6½	6½	— ½
4⅛	1¼	Kelly-Spring	1	1⅜	1⅜	1⅜	— ⅛
21⅛	11¾	Kelvinator (¼g)	18	13	12¾	13	+ ¼
23⅜	16	Kennecott (.15g)	45	19⅛	18½	18⅞	— ¼
7½	3	Kinney (G R)	1	4	4	4	— ½
22¾	13⅜	Kresge (S S) (.80)	6	17⅝	17⅝	17⅝	+ ½
111	101	Kresge (S S) pf (7)	80	106½	106½	106½	+ ½
7⅛	1⅝	Kresge Dept Strs	1	4¼	4¼	4¼	— 3½
33⅜	23¼	Kroger Groc (1.60)	3	28	28	28	— ⅝
		—L—					
63½	20	Laclede Gas	20	24	24	24	+ 2½
31⅞	22¼	Lambert (3)	8	24¼	24	24	— ½
14½	7	Lee Rub & T (.40g)	1	9	9	9	
81	73½	Lehigh P C pf (3½)	20	75½	75½	75½	
5	2⅛	Lehigh Val C	1	3⅛	3	3	
16⅝	5	Lehigh V C pf	3	12⅛	12	12	
21⅛	9½	Leh Val RR	3	11⅝	11⅛	11⅝	
78	64¼	Lehman Corp (2.40)	3	68¾	68¾	68¾	
23⅛	14⅝	Lehn & Fink (1½)	3	14⅝	14⅝	14⅝	
43⅜	25⅛	Libbey-O F Gl (1.20)	16	27⅝	27⅛	27⅛	
24	17⅛	Life Savers (1.60)	3	20⅞	20⅞	20⅞	
97⅝	73	Ligg & Myers (5b)	1	95	95	95	— 1
99	74⅛	Ligg & My B (5b)	1	97⅝	97⅛	97⅝	+ ¾
150	129	Ligg & My pf (7) XD	2	148	148	148	— ¾
26⅛	16	Lily Tul C (1½)	3	22	21⅛	21⅛	
35⅜	16½	Liquid Carb (1¼b)	3	21⅛	21	21	— 2
35⅛	20⅝	Loew's (1)	36	27⅝	26⅛	27	+ ¼
44⅜	28⅛	Loose-Wil Bis (2)	3	39⅜	39	39⅜	— ¼
19⅛	15⅜	Lorillard (P) (1.20)	12	18⅝	17⅞	17⅞	
115½	102	Lorillard pf (7)	20	115	114½	114½	
3⅛	1¼	Louisiana Oil	2	1⅛	1⅛	1⅛	
62½	41	Louisv & Nash (3g)	1	42	42	42	
19⅛	8¼	Ludlum Stl	1	13	13	13	+ ⅛
		—M—					
37	30	MacAnd & F (2.35b)	3	36½	36¼	36¼	+ ¼
110	95	MacAnd & F pf (6)	10	106½	106¼	106¼	+ ¼
41⅜	22	Mack Trucks (1)	5	23⅝	23⅝	23⅝	— ¼
62½	36	Macy (R H) (2)	1	38⅛	38⅛	38⅛	— ¼
7	2⅞	Mad Sq Gar vtc	1	4⅛	4⅛	4⅛	
23¼	15½	Magma Cop (1g)	2	19⅝	19⅝	19⅝	— ¾
4¾	1½	Mallinson	1	1⅞	1⅞	1⅞	
9¼	1½	Manati Sug pf	30	6	6	6	
32⅞	20	Manh Ry std	10	27⅛	27⅛	27⅛	
25⅜	10¾	Manh Ry Mod gtd	10	24½	23⅛	23⅛	— 2½
9	5½	Marine Midl (.40)	5	5⅝	5⅝	5⅝	
19⅝	8½	Marsh Field	2	11	11	11	
40⅝	24¾	Math Alkali (1½) XD	11	27	26⅛	26⅜	— 1½
44⅝	30	May Dept Strs (1.60)	5	37⅛	36⅜	36⅜	— ⅝
8⅝	4⅛	Maytag	5	5	5	5	
28½	10	Maytag pf ww (⅜g)	1	24½	24½	24½	
32	24	McCall (2)	3	27	27	27	
4¾	1	McCrory Strs	1	2	2	2	
50⅛	38½	McIntyre Porc (2)	28	46⅛	45⅞	46⅛	+ ¼
9⅛	4⅜	McKess & Rob	6	6⅛	6	6	
34⅛	11⅛	McKess & Rob pf	6	26½	25⅝	25⅝	— 1⅛
6⅜	3	McLellan Strs	1	6⅛	6⅛	6⅛	
39	26	Melville Shoe (2)	49	34⅛	34	34	
6⅞	3½	Miami Cop	3	3¾	3¾	3¾	— 1
14⅝	9⅛	Mid-Cont Pet (¼g)	12	12	12	12	
21⅞	6½	Midland Stl	1	8½	8½	8½	
1⅜	¾	Minn & St L	1	¾	¾	¾	
59	36	Minn-Honey (2½b)	1	52½	52½	52½	— 1½
7⅛	1⅜	Minn-Mol Imp	5	2⅛	2⅛	2⅛	
14⅛	1⅛	Minn St P&SSM LL	1	3	3	3	
34¾	13⅛	Mo-Kan-T	20	6⅛	6	6	
35⅜	39	Mo-K-T pf	22	16⅝	15⅝	15⅝	
44⅛	20	Monsanto Ch (1)	1	52⅝	51	51	— 2
16⅜	15⅜	Montgom Ward	117	24⅛	23⅝	24⅛	+ ⅛
16⅜	6⅝	Mother Lode	1	⅝	⅝	⅝	
11⅞	3⅝	Motor Prod	4	18⅛	18	18	— 2
14¼	3⅜	Motor Wheel	1	8	8	8	
8	3	Mullins Mfg	1	7¼	7¼	7¼	
11⅞	3¾	Murray Corp	3	4⅞	4⅞	4⅞	
23¾	14	Myers & Bro (.90g)	1	20½	20½	20½	— 1¼
		—N—					
32¼	12¼	Nash Mot (1)	4	14	13⅝	13⅝	— ⅜
8⅞	3¼	Nat Acme	2	4¼	4⅛	4¼	
12⅛	3⅛	Nat Bell H pf	1	5⅛	5⅛	5⅛	
49⅞	31	Nat Biscuit (2)	13	32½	32⅛	32⅛	— ¼
148½	131	Nat Bis pf (7)	1	141½	141½	141½	+ ⅛
23⅝	12	Nat Cash R A (½g)	8	14⅛	13⅞	13⅞	— ⅛
18¾	13	Nat Dairy Pr (1.20)	27	17⅛	16⅜	16⅝	— ½
31⅛	16	Nat Distill	134	20⅝	19⅝	19⅝	— 1½
163	135	Nat Lead (5)	1	150½	150½	150½	— 3½
15½	1½	Nat Pow & Lt (.80)	19	7⅝	7¼	7⅜	
58⅛	37½	Natl Stl (1)	6	40½	40	40	— 1
21⅛	10	Nat Supply	2	12¾	12½	12½	
18⅞	9	Nat Tea (.60)	1	10⅞	10⅞	10⅞	— 1½
45⅛	18⅜	N Y Central	91	22⅛	21⅛	21⅛	— 1¼
26⅞	9	N Y Chi & St L	1	12½	12½	12½	— ½
1⅛	½	N Y Investors	1	½	½	½	
24⅛	9	N Y N H & H	26	10¼	10	10	— ½
37⅞	14⅛	N Y N H pf	1	17	17	17	— ½
1⅝	½	N Y Rys pf	1	1⅜	1⅜	1⅜	+ ⅛
22⅝	9½	N Y Shipbldg (.40)	6	13⅛	12⅛	12⅛	— 1
45⅝	33¼	Noranda Mines (1g)	14	41¾	41	41¾	
187	161	Norfolk & W (10b)	1	169½	169½	169½	— 2½
100	82	Norf & W pf (4)	30	95	95	95	
4½	1⅛	Norfolk Sou	2	1½	1½	1½	
8⅝	2⅝	No Am Aviat	11	3¼	3⅛	3⅛	— ⅝
25¾	12	North Am (½s)	26	13⅝	13⅛	13½	
38¼	14½	Northern Pac	34	18⅛	17	17⅜	— ½
43	34	Northwest Tel (3)	20	35	35	35	— ¾
4½	1¾	Norwalk T & R	1	2⅛	2⅛	2⅛	— ⅛
40⅛	30	Norw T&R pf (3½)	10	39⅛	39⅛	39⅛	— ⅛
		—O—					
13⅝	8½	Ohio Oil (.30g)	14	11	10¼	10¼	— ¾
7	2	Oliver Farm	2	2½	2½	2½	— ¼
8⅝	3⅞	Omnibus	1	5⅛	5⅛	5⅛	
19⅝	13⅛	Otis Elev (.60)	13	14⅜	14⅛	14⅛	— ⅝
8	3⅛	Otis Stl	3	4½	4½	4½	— ½
94	61½	Owens-Ill Gl (3)	3	86	86	86	— 1½
		—P—					
6⅝	2	Pac Coast	20	2⅛	2⅛	2⅛	— ¼
6⅝	2	Pac Cst 2 pf	60	3⅝	3⅛	3⅛	— ¼
23⅜	15	Pac G & El (1½)	19	15¾	15	15	— ⅜
37	23⅛	Pac Ltg (3)	6	25	24⅝	25	— ⅜
116	103	Pac T & T pf (6)	10	113	113	113	
8⅝	5⅝	Pac West Oil	1	6⅛	6⅛	6⅛	— ¼
6⅝	2⅝	Packard Mot	32	3⅜	3⅛	3⅛	— ¼
5⅝	1¾	Param Publix ctf	49	3⅜	3⅛	3⅛	— ¼
6⅝	1⅛	Park Utah	38	3⅛	3	3	+ ⅛
4⅝	1	Pathe Exch	17	1⅛	1	1	+ ⅛
24⅝	10⅛	Pathe Exch A	5	13⅛	13	13	— ⅛
21¼	12⅝	Patino Min	1	14⅛	14⅛	14⅛	— ¼
4⅝	2	Peerless Corp	4	2⅛	2⅛	2⅛	
64	47½	Penick & Ford (2)	1	47½	47½	47½	— 1⅛
67⅝	51½	Penny (J C) (2.20b)	12	57¾	57⅛	57⅛	— ⅛
39¾	22⅝	Penn RR (1g)	18	23¾	22⅝	22⅝	— ⅝
43⅜	22¼	Peoples GL&C	2	24	24	24	— 1⅛
43	12½	Pere Marq pf	1	18⅛	18⅛	18⅛	— 1⅛
14¼	8½	Petro Corp (⅛g)	2	9⅛	9⅛	9⅛	— ⅛
18⅛	13⅛	Phelps Dodge (⅛g)	17	15⅛	15	15	— ⅜
6⅞	3½	Phila R C & I	2	4¼	4⅛	4⅛	— ¼
35⅛	11⅛	Phillip Morris (1)	8	31⅛	30	31	— ¼
20⅝	14⅛	Phillips Pet (½g)	17	16⅝	16	16	— ¼
6⅛	1½	Pierce Ar	5	1⅞	1⅞	1⅞	
1⅜	½	Pierce Oil	1	½	½	½	
2	1	Pierce Pet	1	1⅜	1⅛	1⅛	
30¼	18½	Pills Flour (1.60)	2	28¼	28	28	
11⅝	4½	Pitt Scr & B	3	6	6	6	
8	4	Pittston Co	3	2½	2¼	2¼	
16⅝	8	Plymouth Oil (1)	10	9½	9½	9½	— ¼
14⅝	8	Poor & Co B	2	8⅝	8⅝	8⅝	— ¼
6⅛	2⅛	Porto R-Am T A	1	3	3	3	— ⅛
3⅛	1	Porto R-Am T B	1	1	1	1	
29⅝	10⅛	Postal T & C pf	1	14⅛	14	14	— 1
22	5⅝	Press Stl Car pf	3	8	7⅝	7⅝	— ¼
41⅛	33⅝	Procter & Gam (1⅛)	10	38	37½	37⅝	— ⅛
114	102½	Procter & G pf (5)	10	114	114	114	
45	30⅜	Pub Svc N J (2.80)	18	31¼	30⅝	30⅝	+ ¼
59⅝	38⅝	Pullman (3)	13	41	39⅛	39⅛	— 2⅛
14⅝	7⅛	Pure Oil	7	7⅞	7⅝	7⅝	— ⅛
80	58⅞	Pure Oil pf	50	61	61	61	
19⅝	9⅛	Purity Bak (1)	3	10⅛	10⅛	10⅛	— ⅛
		—R—					
9⅛	4½	Radio	38	5⅝	5½	5½	
35⅞	15	Radio pf B	29	26⅛	24⅝	25	— 1
43⅝	23½	Radio pf	1	38	38	38	— 2¼
4⅛	1½	Radio-Keith-O	6	2⅛	2⅛	2⅛	— ⅛
23	14⅛	Raybest-Man (1)	1	18½	18⅛	18⅛	— ¼
13⅞	6	Rem Rand	7	8⅜	8⅛	8⅛	— ⅛
5⅜	1½	Reo Mot	4	2⅛	2⅛	2⅛	— ⅛
25¾	10½	Repub Stl	57	13⅝	12⅝	12⅝	— ⅝
67⅝	37	Rep Stl cv pf	8	46⅛	45	45	— 2⅛
14½	5	Revere C & Br	1	8	8	8	+ ¼
28⅛	11⅛	Rev C & Br A	1	16⅝	16⅝	16⅝	— 1⅛
27⅝	15⅛	Reynolds Met (1)	1	20	20	20	— 1¼
46⅜	39⅜	Rey Tob B (3)	9	46⅜	46⅛	46⅜	+ ⅛
33⅛	21	Roan Ant Cop	3	23⅛	23⅛	23⅛	— ⅛
10¼	4	Rossia Ins (.40g)	14	7⅝	7⅛	7⅛	+ ¼
39⅛	32⅝	Royal Dut (1.353g)	2	35	35	35	— ⅛
		—S—					
57	44	Safeway Strs (3)	5	46½	46¼	46½	
113	98¼	Safe St 7% pf (7)	1	108⅛	108⅛	108⅛	— 3½
27¾	15⅛	St Jos Lead (.20g)	14	17½	16⅝	16⅝	— 1
6⅛	2	St L-San F pf	1	2⅛	2⅛	2⅛	
38⅛	17⅛	Schenley Distill	42	21⅝	19⅝	20⅛	— 1⅛
8	3⅛	Schulte Ret	1	4	4	4	
2	⅝	Seaboard Air	1	⅞	⅞	⅞	
38⅛	24	Seaboard Oil (.90b)	1	26	25	25	
51⅛	31	Sears Roeb	40	38	36½	36⅝	— 1
4⅛	1⅛	Second Nat Inv	1	2	2	2	
2	⅝	Seneca Cop	2	¾	¾	¾	
9	4⅛	Servel	15	5⅝	5⅛	5⅜	
13⅛	5¼	Sharon Stl H	5	6¾	6¾	6¾	
7⅞	4	Sharp & Dohme	5	5	4⅝	4⅝	
13⅛	6⅝	Shattuck (FG) (¼)	7	7½	7⅛	7⅛	
11⅞	5⅛	Shell Union	7	6⅜	6⅛	6⅛	
24⅛	8⅛	Simmons	7	9⅝	9⅛	9⅛	
11⅛	7⅛	Simms Pet (.55g)	8	9⅛	9⅛	9⅛	
11⅛	6⅛	Skelly Oil	6	7⅛	7⅛	7⅛	
17	6⅝	Snider Pack	1	7⅛	7⅛	7⅛	
19⅛	12½	Socony-Vacuum (.45g)	20	14⅝	14	14	
104¼	86	Solv Am pf ww (5½)	1	102⅛	102⅛	102⅛	
39⅝	29⅛	So P R Sug (2.40)	2	31½	31⅛	31⅛	
22½	12⅛	Sou Cal Ed (1½)	11	12⅝	12⅛	12⅛	
33⅜	14⅛	Sou Pac	72	18⅛	17⅝	17⅝	
36⅛	11⅛	Sou Ry	40	16⅝	15⅝	15⅝	— ⅜
41⅛	14	Sou Ry pf	20	19⅝	19⅛	19⅛	— 2½
74	30¼	Spald 1 pf	4	58	58	58	— 1
62	30	Spang Ch pf	10	45	45	45	
8	3⅛	Sparks With	10	3⅝	3½	3½	— 5
27¼	15⅛	Spencer-Kell (1.60)	5	25⅛	25⅛	25⅛	
11⅝	5⅛	Sperry Corp	8	7⅝	7⅝	7⅝	
31⅛	21⅝	Spicer pf A (3)	16	27	27	27	
67⅛	19	Spiegel May Stern	20	50⅛	49⅛	50	+ 1
25⅛	17⅛	Std Brands (1)	41	19⅛	19	19⅛	
127	121⅛	Std Bran pf (7)	60	125	124⅝	125	+ ⅝
8	3⅛	Std Com Tob	9	4⅛	4⅛	4⅛	— ⅛
17	6⅛	Std G & El	8	7⅝	7⅝	7⅝	— ⅛
17	8⅛	Std G & E pf	4	8	7⅝	7⅝	— ⅛
38⅛	17⅛	Std G&E $7 p pf (2.10)	1	20⅛	20⅛	20⅛	
42⅛	30⅛	Std Oil Cal (1)	33	34⅛	33⅛	33⅛	+ ⅛
32	25	Std Oil Ind (1)	10	26⅛	26⅛	26⅛	+ ⅛
50⅛	40⅛	Std Oil N J (1)	38	44½	44	44	— ½
14⅛	6	Starrett (L S)	3	10	9⅛	10	
66⅛	47⅛	Sterl Prod (3.80)	9	58	57⅛	57⅛	— ⅜
10⅞	4⅛	Stewart-Warn	5	6⅛	6⅛	6⅛	— ¼
13⅛	4⅛	Stone & Web	8	6	5⅞	5⅞	— ¼
9⅛	2	Studebaker	5	3⅛	3	3	
3	1⅛	Superior Oil	4	2⅛	2⅛	2⅛	— ⅛
		—T—					
6⅝	3⅛	Tenn Corp	1	4⅛	4⅛	4⅛	
29⅝	20	Texas Corp (1)	36	23⅛	22⅝	22⅝	— ⅜
43⅛	30	Tex Gulf Sul (2)	16	35	34⅛	34⅛	+ ⅛
6½	2⅛	Tex Pac C & O	3	3	2⅛	2⅛	— ⅛
6⅛	2⅝	Tex Pac L Tr	3	9	8⅝	8⅝	— ⅛
12	8	Thatcher	1	10	10	10	— 1
15½	4	The Fair	2	5⅛	5⅛	5⅛	
12⅛	13	Third Nat Inv (.85g)	2	15⅛	15⅛	15⅛	
10⅛	10	Thompson Prod	6	12⅛	12	12	
14⅛	8⅛	Tide-Wat As	10	9⅛	9⅛	9⅛	
88½	64½	Tide-Wat As pf (4½g)	1	81½	81½	81½	+ ½
95	80	Tide-Wat Oil pf (5)	1	95	95	95	
33⅜	3⅛	Timk-Det Ax	1	5⅛	5⅛	5⅛	
41	24	Timk Roll B (1)	7	29⅛	29⅛	29⅛	
8⅛	5⅛	Transamerica (¼g)	9	5⅛	5⅛	5⅛	
13⅛	4⅛	Transue & Will	2	6	6	6	
6⅛	4⅛	Tri-Cont Corp	3	4⅛	4⅛	4⅛	
40	33	Trico Prod (2½)	1	37	37	37	
9⅛	3⅛	Truscon Stl	4	4⅛	4⅛	4⅛	
30	6	Twin City pf	20	22	22	22	+ 1
		—U—					
51⅛	36	Underwood-Ell (2)	1	48	48	48	— ⅞
60⅞	39⅛	Un Bag & P (3g)	1	48½	47⅛	47⅛	— 2
50⅛	38⅛	Un Carbide (1.40)	31	42⅛	41⅛	41⅛	— ½
20⅛	13⅛	Un Oil Cal (1)	5	15⅛	15⅛	15⅛	— ⅛
133⅞	90	Un Pac (6)	14	97⅛	96⅛	96⅛	— ⅛
21⅛	15⅛	Un Tank Car (1.20)	1	19⅛	19⅛	19⅛	+ ⅛
37⅞	13⅛	Unit Aircraft	57	15⅛	14⅛	14⅛	+ ⅛
11⅛	10⅛	Unit Aircraft Corp W I	22	10⅛	10⅛	10⅛	— ⅛
5	4⅛	Unit Air Lines trans ctfs	11	4⅛	4⅛	4⅛	
20⅛	22⅛	Unit Bis (1.60)	1	22⅛	22⅛	22⅛	
46⅛	35	Unit Carbon (2.40)	3	40⅛	40⅛	40⅛	
8⅛	3⅛	United Corp	32	4	3⅛	3⅛	— ¼
37⅛	24⅛	United Corp pf (3)	9	27⅛	26⅛	26⅛	— ⅛
18⅛	9⅛	Unit Drug	7	12⅛	12⅛	12⅛	
6	3⅛	Unit El Coal	1	4⅛	4⅛	4⅛	— ⅛
77	59	Unit Fruit (2½b)	10	72⅛	71	71⅛	— 2⅛
20⅛	14⅛	Unit Gas & Im (1.20)	28	14⅛	14⅛	14⅛	— ⅛
3⅛	1⅛	Unit Paperbd	1	2	2	2	
13⅛	4	Unit Piece Dye	1	5	5	5	
15⅛	6⅛	U S & For Sec	2	8⅛	8	8	
27⅛	11	U S Freight (1)	2	13⅛	13	13	
50⅛	34⅛	U S Gypsum (1)	1	40	40	40	
141	115	U S Gypsum pf (7)	10	139	139	139	
10⅛	4⅛	U S Hoff Mach	1	6⅛	6⅛	6⅛	
64⅛	34⅛	U S Indus Alco	17	38⅛	37	37⅛	— 2⅛
19⅛	7⅛	U S Lea A	1	9	9	9	
33	15⅛	U S Pipe (½)	9	19⅛	19	19	— ⅛
12⅛	8	U S Real & Im	2	9⅛	9⅛	9⅛	
24	11	U S Rubber	61	16⅛	15⅛	15⅛	— ⅛
61⅛	24⅛	U S Rub 1 pf	27	38⅛	35⅛	35⅛	— 1⅛
141	96⅛	U S Smelt R (7g)	337	125⅛	119⅛	121⅛	— 4
65	54⅛	U S Smelt pf (3½)	3	65	64⅛	65	+ ⅛
59⅛	31⅛	U S Steel	106	33⅛	32⅛	33	
99⅛	78⅛	U S Steel pf (2)	9	78⅛	77⅛	77⅛	
6	2⅛	Unit Strs A	3	2⅛	2⅛	2⅛	
51	40⅛	Univ Leaf Tob (3b)	1	46	46	46	— 1
3	1	Univ Pipe & R	1	1⅛	1⅛	1⅛	
5⅛	2	Util P & Lt A	1	2	2	2	
		—V—					
11⅛	4½	Van Raalte	1	8⅛	8⅛	8⅛	+ ⅛
98	52⅛	Van Ra 1 pf (7)	90	75	72⅛	72⅛	— 1⅛
31⅛	14	Vanadium	7	17⅛	16⅛	16⅛	— 1⅛
36⅛	24⅛	Vic Chem (2.30b)	7	32⅛	32⅛	32⅛	
5⅛	1⅛	Va-Caro Chem	3	3⅛	3⅛	3⅛	
26	10	Va-C Chem 6% pf	1	17⅛	17⅛	17⅛	
79	52	Vulcan Detin (3a)	70	62	62	62	
		—W—					
8⅛	4⅛	Waldorf Sys	3	4⅞	4⅝	4⅝	+ ⅛
29⅛	22⅛	Walgreen (1)	2	24	23⅜	23⅜	
12	5	Ward Bak A	2	6¼	6¼	6¼	
8⅛	2⅛	Warner Pict	18	4⅜	4⅛	4⅛	
3⅛	1	Warner-Quin	1	1½	1½	1½	
13⅛	8⅛	Warren Bros	3	5¼	5¼	5¼	
7	3	Webster Eisen	3	3	3	3	
29⅛	15⅛	Wess O & S (1b)	5	27⅛	27⅛	27⅛	
79	51⅛	W Penn El 7% pf (7)	20	68⅝	68⅜	68⅜	
17⅛	7⅛	West Mary	3	9⅛	9⅛	9⅛	
17⅛	4⅛	West Pac pf	1	9⅜	9⅜	9⅜	
68⅛	30⅛	West Un Tel	32	35⅜	34	34	— 1½
36	15⅛	Westingh Air (1⅛)	8	19⅞	19½	19½	
47⅛	27⅛	West El & M	38	33⅛	32⅛	32⅜	— 1½
95	82	West E & M pf (3½)	1	87	87	87	
28⅛	15	White Mot	10	13⅛	13⅛	13⅛	
31⅛	21⅛	White Rk M Sp (3)	1	25	25	25	
3⅛	1⅛	White Sew Mach	1	1⅛	1⅛	1⅛	
3⅛	1⅛	Wilcox O & G	1	1⅞	1⅞	1⅞	
9	4⅛	Wilson & Co	3	3⅝	3⅝	3⅝	
26⅛	12⅛	Wilson A	1	7	7	7	
84⅛	53	Wilson pf (7k)	47	24⅛	23½	23⅝	
54⅛	41⅛	Woolworth (2.40)	25	47⅝	47⅜	47⅜	
66⅛	54⅛	Wrigley Jr (3½b)	1	64⅛	64⅛	64⅛	
		—Y—					
7⅛	2⅛	Yell Trk & C	5	3⅛	3⅛	3⅛	
47⅛	25	Yell Trk 7% pf	70	34⅛	34⅛	34⅛	— ⅛
22⅛	13	Young S & W (1⅛b)	15	16⅛	16⅛	16⅛	+ ⅛
33⅛	13⅛	Youngst Sh & T	9	16⅛	15⅛	15⅛	— ⅛
		—Z—					
4⅛	1⅛	Zenith Radio	1	2⅛	2⅛	2⅛	— ⅛

XD—Ex dividend. EX—First sale since ex dividend date or dates. XR—Ex rights. (a) Plus extras. (b) Including extras. (e) Paid last year. (f) Payable in stock. (g) Paid so far this year. (h) Cash or stock. (k) Accumulated dividend paid this year.

Daily Stock Trends

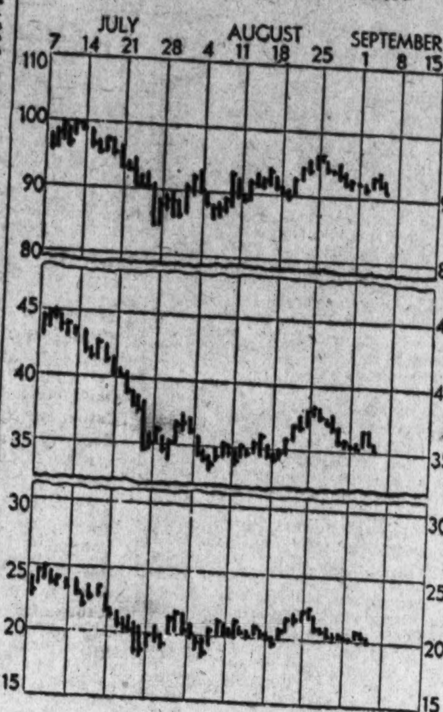

Dow-Jones Averages

New York, Sept. 7.—Dow-Jones averages:

	Open	High	Low	Close	Net ch.
Stocks—					
30 industrials	91.72	92.52	90.80	90.99	—0.83
20 rails	35.41	35.66	34.99	35.11	—0.61
20 utilities	20.25	20.32	19.96	20.03	—0.30
Bonds—					
40 bonds					
10 1st rails				92.28	—0.18
10 2d rails				99.69	—0.27
10 public utilities				74.34	—0.38
10 industrials				96.29	—0.11
				96.80	+0.04

Cotton Prices Decline Under Strike Fears

October Closes at 13.13 as General Market Falls 4 to 7 Points.

New York, Sept. 7 (AP).—With business restricted pending the Government crop report tomorrow and nervousness over the textile strike situation, cotton prices moved narrowly today.

Prices held fairly steady during the morning, but turned easier in the late trading under some liquidation and Southern hedging. December contracts sold from 13.35 to 13.26, closed at that figure. The final tone of the market was steady at net declines of 4 to 7 points.

Early in the session Southern selling was negligible, buyers were supplied by realizing or pre-bureau liquidation.

Orders were rather evenly divided until nearly the close when there was increased selling from the South and a renewal of liquidation.

October sold from 13.22 to 13.12, and May from 13.52 to 13.44, and while the decline was checked at this level by renewed covering and trade buying, closing quotations were at about the lowest of the day.

Another private crop report was issued, placing the indicated yield at 9,035,000 bales against an end-July indication of 9,183,000 bales by the same authority.

Exports today 4,718 making 347,457 so far this season. Port receipts, 43,700; United States port stocks, 2,470,165.

Futures Price Range.

	High	Low	Last
October	13.22	13.12	13.13-14
December	13.35	13.26	13.26
January	13.38	13.30	13.31-32
March	13.46	13.37	13.38
May	13.52	13.44	13.45
July	13.58	13.51	13.53

Spot steady; middling, 13.35.

Cottonseed Oil.

Bleachable cottonseed oil was less active today and after holding generally steady early on covering and local buying on the steadiness of lard and cotton and the rally in grains, reacted partially under realizing. The close was 2 points higher to 2 net lower. Sales were 45 contracts. Bleachable spot nominal; September closed 7.33; October, 7.37; December, 7.50; January, 7.56; March, 7.72.

Wool Market Extremely Dull

Textile Strike Adds Further Uncertainty to Situation During Week.

Boston, Sept. 7 (AP).—The Commercial Bulletin will say: "With the strike adding further uncertainty to the situation, although only a small proportion of the wool textile operatives are affected, the wool market has been extremely dull this week, both in the Eastern markets and in the West.

"So far as the demand for piece goods is concerned, there is little change, demand being at low ebb anyway.

"Foreign markets showed a slightly easier tendency again at the first sale in Adelaide Thursday, with prices rather under the Sydney level. Prices are now fully 5 per cent under the opening at Brisbane, August 20.

"The mohair market is again quiet and prices hardly more than nominal.

The bulletin will publish the following quotations:

Ohio and Pennsylvania fleeces—Delaine, unwashed, 30@32; ½ blood combing, 30@31; ⅜ blood combing, 32@33; ¼ blood combing, 30@31.

Michigan and New York fleeces—Delaine, unwashed, 28@29; ½ blood combing, 27@29; ⅜ blood combing, 32@33; ¼ blood combing, 31.

Wisconsin, Missouri and average Indiana and New England ½ blood combing, 27@28; ⅜ blood combing, 31@32; ¼ blood combing, 30.

Scoured basis:

Texas—Fine 12 months (selected), 73@75; fine short 12 months, 70@72; fine 8 months, 66@68; fall, 58@60.

California—Northern, 63@65; middle county, 60@62; southern, 60@62; fine scoured, 60@62; carbonized lambs, 59@61.

Oregon—Fine and F. M. staple, 72@74; fine and F. M. Fr. combing, 70@72; fine and F. M. clothing, 62@66.

Territory, scoured basis:

Montana and similar—Fine staple choice, 75@77; ½ blood combing, 72@75; ⅜ blood combing, 66@68; ¼ blood combing, 60@62.

Pulled—Delaine, 85@88; AA, 80@85; fine A supers, 75@80; A supers, 68@72; B supers, 60@65; C supers, 55@60; fine combing, 75@80.

Mohair—Domestic, good original bag, Texas spring, 45@48; Texas kid, 55@58; Arizona and New Mexico, 38@40; Oregon, 40@43.

Domestic graded—First combing, 60@62; second combing, 50@55; third combing, 45@50; fourth combing, 40@45; good carding, 40@45; first kid, 75@78; second kid, 65@68.

Cape winter firsts, nominal, 16@17; summer firsts, 18@19; cape summer kids, 40@42; turkey beste, 18@19; turkey good, 17@18; turkey fair, 15@16; nominal (foreign prices in bond).

New Course Will Be Added By Institute

Banking Group's Program Is Also Surveyed for Coming Year.

Due to the passage of various new laws affecting the banking profession, a new course dealing with contemporary banking legislation will be added to the curriculum of Washington Chapter, American Institute of Banking.

This was announced recently at the annual dinner meeting of the educational committee of the chapter at the Raleigh Hotel. A new course in trust business also will be included at the beginning of the second semester of the institute's school year January 21.

Plans for the educational program of the chapter for the instructional year, commencing September 17, were outlined at the session attended by more than 50 members of the committee, officers and governors of the chapter, committee chairmen and members of its faculty and board of consuls.

J. Earle McGeary, of W. B. Hibbs & Co., first vice president of the chapter and chairman of its educational committee, presided. He expressed the desire that advantages of chapter membership and the value of its work be brought to the personal attention of nonmember employes of all local and nearby banks.

A successful year for the chapter was predicted by Walton L. Sanderson, Hamilton National Bank, who is the chapter's chief executive. He reviewed its educational program. Paul J. Seltzer, American Security & Trust Co., second vice president of the chapter and chairman of its membership committee, described a campaign that would bring the benefits of the institute to the knowledge of employes, officers and directors of all eligible institutions. There was a decrease in institute membership last year because of the suspension of numerous member institutions during the banking crisis.

Among other speakers were Frederick P. H. Siddons, secretary, American Security & Trust Co. and president of the District of Columbia Bankers Association, which sponsors the activities of Washington Chapter of the institute, the junior banking organization. Mr. Siddons is a member of the institute faculty, in behalf of which Raymond B. Dickey, its dean, responded.

Robert M. Poole, Riggs National Bank, is chief of the chapter's board of consul, composed of members who represent the organization in the various component institutions. Mr. Poole discussed plans of the board.

Membership Price Rises.

New York, Sept. 7 (AP).—Arrangements have been made for the sale of a curb exchange membership for $20,000, an increase of $1,500 over the previous transaction.

Factory Is Bought.

Chicago, Sept. 7 (AP).—The Midwest Stamping and Enameling Co., a newly formed corporation, announced purchase of the factory at Morrison, Ill., formerly occupied by the steel box division of the Illinois Refrigerator Co.

Committeeman

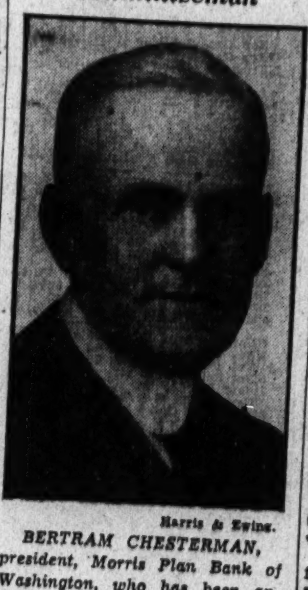

Harris & Ewing.

BERTRAM CHESTERMAN, president, Morris Plan Bank of Washington, who has been appointed a member of the committee on copy testing of the Financial Advertisers Association.

Commodities Reach Highest Level Since '31

(Associated Press.)

Wholesale commodity prices last week rose to their highest level this year and the highest point they have reached since January, 1931.

Labor Department figures showed that 77.5 cents would have been needed last week to buy the same amount of goods that $1 would have bought in 1926.

That 77.5 index number compared with 69.7 a year ago and 65.5 two years ago. It increased 0.8 per cent over the previous week.

Farm products and food were among the leaders. Over a week's period, farm products rose 2.4 per cent, reaching their highest level since December, 1930. Food went up 1.5 per cent, also reaching a new high for the year.

The index showed the same amount of food which cost $1.00 in 1926 cost 76.6 cents last week, compared with 65.3 cents a year ago and 61.6 cents two years ago.

Production of Soft Coal Totals 6,770,000 Tons

The National Coal Association, from incomplete car loading reports from the railroads, estimates bituminous coal production in the United States for the week ended September 1 was approximately 6,770,000 net tons. Production for the corresponding week: 1933, 8,010,000 tons; 1932, 5,719,000 tons.

The report of the Bureau of Mines shows production of 5,772,000 tons for the week ended August 18, and *6,210,000 for the week ended August 25, 1934.

Production calendar year to September 1: 1934, †235,943,000 tons; 1933, 210,826,000 tons.

*Revised.

†Subject to revision.

Building Group To Ask Modern Inspection Aid

Up-to-Date Methods Listed for Discussion at Coming Staunton Session.

Staunton, Va., Sept. 7 (AP).—Emphasis will be put on the necessity of the most modern of building inspection in the sixth annual conference of Virginia building officials here September 18.

The meeting is to be held in conjunction with the annual meeting of the Virginia League of Municipalities and the Police Executives Association, meeting September 17 to 20.

Indications are that practically all the building inspectors in the State will be present.

Arrangements have been made for discussions on the subject of inspection by several prominent municipal building inspectors and representatives of the State bureau of insurance and banking and experts from the National Board of Fire Underwriters, the Bureau of Standards and the American Standards Association.

Among other speakers will be I. G. Vass, Waynesboro town manager; Thomas W. Bowry, Richmond electrical inspector, and H. P. Beck, building inspector at Richmond.

D. P. Magann, building and plumbing inspector for Roanoke is president of the association.

The program will develop several correlated subjects relative to building and construction and inspection.

Reserve Banks Cut High Balance Total

(Associated Press.)

Members bank reserve balances which scaled the unprecedented peak of $4,127,000,000 on August 29, suffered a severe depletion during the week ended September 5, the weekly condition statement of the Federal Reserve banks showing that banks drew down $220,000,000 during the period.

The present total of $3,907,000,000 is still $1,468,000,000 in excess of the amount at this time last year, and is estimated to be at least $1,800,000,000 above legal requirements.

The statement also disclosed that an additional $112,000 was loaned directly to industry by the banks during the week, making a total of $922,000 since the policy was adopted a few weeks ago.

Cottonseed Prices Top Highest Peaks Since '29

Clarksdale, Miss., Sept. 7 (AP).—With cottonseed prices at the highest since 1929 the Mississippi Delta began to sing a song of prosperity with the advance of the price to $40 a ton at some of the gins in this section today.

Cottonseed quotations are approximately triple those of a year ago. Business throughout the Delta has taken a healthy spurt as advancing prices of cottonseed bring prosperity rather than a high price for cotton.

Stock Exchange Seeks To Register Under SEC

New York, Sept. 7 (AP).—The New York Stock Exchange moved to apply for registration under the National securities exchange act and to collect a registration fee that is expected to involve between $500,000 and $1,500,000 annually.

The governing committee of the exchange authorized executive officials to take the necessary application steps.

A levy of 1 cent for each $500 or fraction thereof on dollar volume of stock sales will be imposed upon members to raise the registration fee fixed in the control act. In turn member firms will pass the levy on to customers.

Coffee & Sugar Exchange Elects 2 New Members

New York, Sept. 7.—At a meeting of the board of managers this week, Charles K. Dickson and Daniel E. Wade were elected to membership in the New York Coffee & Sugar Exchange. Mr. Dickson is a member of Tucker, Anthony & Co., and Mr. Wade is a partner of Wade-Freeman & Co., both of this city.

At the same meeting Mr. A. H. Barklie was appointed to the coffee spot quotation committee to replace Mr. A. L. Owen, who recently sold his membership in the exchange.

Freight Loads Increased to 645,780 Cars

Week's Shipments Rise 40,264 Units; Four Districts Lose.

Loading of revenue freight for the week ended September 1 totaled 645,780 cars, which was an increase of 40,264 cars above the preceding week, but 27,998 cars under the corresponding week in 1933. It was, however, an increase of 84,455 cars above the corresponding week in 1932.

Miscellaneous freight loading for the week ended September 1 totaled 233,538 cars, an increase of 12,177 cars above the preceding week, 521 cars above the corresponding week in 1933, and 36,924 cars above the corresponding week in 1932.

Loading of merchandise less than carload lot freight totaled 162,839 cars, an increase of 2,154 cars above the preceding week this year, but 9,384 cars below the corresponding week in 1933, and 11,506 cars below the same week in 1932.

Grain Loads Increase.

Grain and grain products loading for the week totaled 38,503 cars, an increase of 1,280 cars above the preceding week, and 5,988 cars above the corresponding week in 1933, but a decrease of 1,983 cars below the same week in 1932. In the Western districts alone, grain and grain products loading for the week ended September 1 totaled 25,783 cars, an increase of 4,019 cars above the same week in 1933.

Forest products loading totaled 21,725 cars, an increase of 220 cars above the preceding week, but 4,179 cars below the same week in 1933. It was, however, an increase of 5,301 cars above the same week in 1932.

Ore loading amounted to 26,939 cars, a decrease of 806 cars below the preceding week, and 14,938 cars below the corresponding week in 1933, but 20,950 cars above the corresponding week in 1932.

Coal Loads Up.

Coal loading amounted to 120,106 cars, an increase of 19,124 cars above the preceding week, but a decrease of 22,094 cars below the corresponding week in 1933. It, was, however, an increase of 14,677 cars above the same week in 1932.

Coke loading amounted to 5,280 cars, an increase of 1,046 cars above the preceding week, but 2,152 cars below the same week in 1933. Compared with the same week in 1932, it was an increase of 1,840 cars.

Live stock loading amounted to 36,850 cars, an increase of 4,529 cars above the preceding week, 18,240 cars above the same week in 1933, and 18,252 cars above the same week in 1932.

In the Western districts alone, loading of live stock for the week ended September 1 totaled 31,796 cars, an increase of 17,459 cars above the same week in 1933.

The Eastern, Alleghany, Pocahontas and Northwestern Districts reported reductions for the week ended September 1, compared with the corresponding week in 1933, but the Southern, Centralwestern and Southwestern districts reported increases. All districts, however, reported increases compared with the corresponding week in 1932.

Loadings for 35 Weeks.

Loadings for the first 35 weeks of 1934 follow, with comparisons and percentage increases over the like 1933 weeks and percentages of average for corresponding weeks in the past 15 years:

Week ended	1934	Like 1933 week	Like 1932 week	Preceding week	Per cent inc. or dec. over 1933.	Per cent of 15-year ave.
Jan. 6	499,939	430,469	571,678	12.8	66.2	
Jan. 13	535,627	506,893	572,649	9.0	68.6	
Jan. 20	560,442	495,554	652,101	12.3	69.0	
Jan. 27	561,566	475,292	560,343	18.2	69.2	
Feb. 3	564,098	486,059	573,923	16.1	69.3	
Feb. 10	572,504	504,862	561,533	13.4	69.8	
Feb. 17	517,520	504,862	561,533	2.5	69.8	
Feb. 24	573,371	462,315	535,498	24.0	71.7	
Mar. 3	604,137	481,208	559,479	25.5	71.8	
Mar. 10	603,210	441,304	575,440	36.8	72.3	
Mar. 17	625,773	453,637	584,759	37.9	72.8	
Mar. 24	608,462	479,959	561,118	26.8	71.3	
Mar. 31	608,443	496,356	544,961	22.1	72.2	
April 7	579,837	498,182	566,826	16.2	70.3	
April 14	579,837	498,182	566,826	16.2	70.3	
April 21	589,453	496,512	562,527	18.7	70.3	
April 28	608,654	538,809	554,197	13.0	70.1	
May 5	604,206	527,103	538,951	14.6	69.7	
May 12	601,739	534,806	517,360	12.5	68.6	
May 19	611,142	535,719	515,628	14.1	68.8	
May 26	624,567	545,551	521,249	14.5	70.4	
June 2	606,848	544,839	514,812	11.4	69.0	
June 9	615,565	569,157	501,689	8.2	68.1	
June 16	617,649	592,759	518,398	4.2	68.6	
June 23	621,872	609,637	498,993	2.0	68.8	
June 30	644,206	627,733	488,581	2.6	69.7	
July 7	629,807	643,510	415,928	-4.4	65.0	
July 14	602,778	683,661	503,761	-7.8	65.9	
July 21	614,864	656,280	501,912	-6.2	66.9	
July 28	606,848	644,839	511,701	-5.8	66.4	
Aug. 4	611,298	620,482	496,626	-1.5	66.4	
Aug. 11	602,530	629,743	511,965	-4.3	64.6	
Aug. 18	600,580	643,406	518,440	-6.7	65.2	
Aug. 25	605,316	637,510	537,767	-5.0	62.6	
Sept. 1	645,780	673,778	561,325	-4.2	67.0	

Comparisons of Totals.

Loadings for the first 35 weeks this year totaled 20,812,316 cars, compared with 19,047,609 in the like period of 1933, an increase of 9.3 per cent, and with 18,666,647 cars in the like period of 1932, an increase of 11.5 per cent.

Details of commodities for the week ended September 1, with comparisons, follow:

	1934	1933	1932
Misc. freight	233,538	233,017	196,614
L. C. L.	162,839	172,223	174,345
Coal	120,106	142,200	106,429
Coke	5,280	7,432	3,440
Forest Prod.	21,725	25,904	16,424
Live Stock	36,850	18,610	18,598
Ore	26,939	41,877	6,039
Grain & Grain Products	38,503	32,515	40,486
Total	645,780	673,778	561,325

N. Y. Tobacco Exchange Will Open September 19

New York, Sept. 7 (AP).—The board of governors of the New York Tobacco Exchange decided upon Wednesday, September 19, as the official opening date of the exchange.

The governors, meeting formally for the first time since they were chosen, went over organization matters connected with the new exchange and, in addition to selecting the opening date.

Transactions on N. Y. Curb Market

(Associated Press.)

Total stock sales yesterday, 115,000 shares; year ago, 235,320 shares; total bond sales yesterday, $2,000,000; year ago, $2,236,000.

Sales in hundreds.	High	Low	Close
A			
2 Acme Wire vtc	3½	3½	3½
1 Allied Mills	6¾	6¾	6¾
.50 Alum Co Am	52½	52½	52½
.50 Alum Co pf (1½)	64	64	64
1 Am Cap pf (1¼k)	17½	17½	17½
18 Am Cyan B (¼g)	17⅝	17	17
.75 Am Found D pf	12⅝	12½	12⅝
10 Am Gas&El (1a)	23	22½	22½
1 Am G&E pf (6)	83⅜	82¼	82¼
1 Am Light&T (1.60)	11	11	11
6 Am Sup Power	2	1⅞	1⅞
2 Ark Nat Gas A	1¼	1¼	1¼
1 Ark Nat Gas A	1	1	1
2 Armstrong Ck (1¼g)	19¾	19¼	19¼
11 As El Ind (.1060)	5¼	5¼	5¼
3 †As G&El A	⅞	½	½
5 Atl Cst Fish	9	8½	8½
14 Atlas Corp	9	9	9
1 Atlas Corp war	3⅛	3⅛	3⅛
B			
1 Bliss E W	5	5	5
2 †Blue Ridge	1¾	1¾	1¾
1 †Bridgpt Mach	2⅞	2⅞	2⅞
1 Br Am Tb B (.733g)	31¼	31¼	31¼
1 Buckeye P L (3)	31	30	30
.25 Bunk Hill & S	33¾	33¾	33¾
8 Butler Bros	8¼	8	8
6 †Bwana M Kubwa	¾	¾	¾
C			
1 Cab & Wire A	¾	¾	¾
2 Can Ind Ale A	8¾	8¾	8¾
1 Can Marc Wire	1⅞	1⅞	1⅞
1 Carib Syn	3¼	3¼	3¼
1 Carrier Corp	7¾	7¾	7¾
1 †Catalin Am	4½	4½	4½
1 Cen St El	¾	¾	¾
2 Cent Service	1½	1½	1½
2 Centrif Pr (.40)	4½	4½	4½
86 Cities Service	2	1⅞	2
1 Clark Controller	16¾	16½	16½
1 Colon Oil (.12)	1	1	1
3 Crocker Wh	4½	4½	4½
2 Crown C IntlA (½k)	6½	6½	6½
1 †Cusi Mex	1⅞	1⅞	1⅞
D			
34 Dist Cop Seagr	16¾	15	15
18 Dow Chem (2a)	72½	70	70
1 †Dubilier Con	½	½	½
.25 Duke Power (3)	38	38	38
1 East G & F pf (6)	66	66	66
1 East Sta Pow A pf	7½	7½	7½
1 Edison B strs (½g)	20½	20½	20½
85 El Bond & Sh	10¾	10¼	10¼
1 El Pow A5 (.40)	4¼	4	4¼
1 El Pow A (.40)	4¼	4	4
1.25 †Elect Sh pf	44¾	44½	44½
1 Emp G & F 7 pf	19	19	19
.25 Emp G & F 6½ pf	16¼	16¼	16¼
Equity Corp	1¼	1¼	1¼
2 †Ex-cello A & T	4⅞	4⅞	4⅞
F			
5 †Fairchild Av A	8¾	8¾	8¾
5 Fisk Rub (.40g)	8	8	8
39 Fisk Tire Acc (.40) XD	10¼	10	10¼
1 Ford M Can A (½g)	19¾	19¾	19¾
.25 Ford M Can B (½g)	30	30	30
2 Ford Mot Ltd	8½	8½	8½
5 †Founds (Foreign)	4⅝	4⅝	4⅝
G			
8 Gen Alloys	1¼	1⅛	1⅛
1 Gen Inv pf	13½	13½	13½
2 Glen Alden	19	18½	18½
10 †Gold Seal Elec	2	2	2
4 Gorh Mfg vtc (¾g)	15¼	15	15
.50 Gt Atl & P nv (7b)	130	130	130
.20 Gt A&P 1st pf (7)	125½	125½	125½
.50 Gt Nor Pap (1)	24	24	24
8 Greyhound	16½	16¼	16½
1 Gulf Oil Pa	54¼	54¼	54¼
H			
1 †Hartman Tob	1¼	1¼	1¼
4 †Hecla Min (.20g)	6½	6½	6½
1 Heyden Chm (1.10b)	30⅞	30⅞	30⅞
6 †Hir Walker	28	26	26
3 †Hir Walker pf (1)	15¾	15⅝	15⅝
13 Holling Gold (1.10b)	30⅛	19¾	19¾
7 Hudson Bay M & S	14¾	14¾	14¾
3 Humble Oil (1)	42½	42¼	42¼
2 †Hygrade Fd	4	4	4
I			
5 Imp Chm Ind (.19g)	9¼	9¼	9¼
.50 Ill P & L 16 pf	14¼	14¼	14¼
1 Imp Oil Can	15⅛	15	15
1 ImpOilCa rec (.65b)	15	15	15
1 Imp Tb Can(.52½b)	11½	11½	11½
1 Ins Co N Am (2)	48	48	48
.50 IntHyd-El pf (3½)	20	19½	19½
1 †Int Mining	13¾	13¾	13¾
.50 Sherwin-Wms (3)	71	70¼	71
.50 Sher-Wms AA pf(6)	109¼	108¾	109
.90 Singer Mfg (9½b)	184	183	184
3 †Smith A O	21½	21	21
3 †Sonotone	2¾	2¾	2¾
1 So Am G&P (.20g)	3¼	3¼	3¼
1 So Cal Ed A pf(1¾)	21	21	21
1 So O Ed B pf(1½)	17¾	17¾	17¾
.50 Spieg M S pf(8½)	83½	83½	83½
6 St Oil Ky (1)	15½	15½	15½
11 †Stand Pub Serv	⅛	⅛	⅛
2 †Starrett pf	1¼	1¼	1¼
.50 †Stein & Co (¼g)	8½	8½	8½
1 †Stein Cosmetics	1¾	1¾	1¾
8 †Sunray Oil	1⅜	1⅜	1⅜
13 Sunshine Mng (.64)	8¼	8¼	8¼
31 Swift & Co (½)	19½	18½	18½
23 Swift Int (2)	38¾	37¼	37¼
T			
1 Tampa El (2.24)	24	24	24
1 Technicolor	12½	12½	12½
3 †Trans-Lux (.20g)	1⅞	1⅞	1⅞
3 Tri-Cont war	1¼	1¼	1¼
1 Tubize Chat	4¼	4¼	4¼
U			
2 Union Gas Canada	3¾	3¾	3¾
2 †Unit Dry Docks	⅜	⅜	⅜
2 Unit Founders	⅜	⅜	⅜
15 United Gas	2	2	2
1 Unit Gas war	⅜	⅜	⅜
32 Unit Shoe pf	32	32	32
6 Un Lt & Pow A	1⅞	1⅞	1⅞
.50 Unit Shoe M (5b)	65¼	65¼	65¼
13 U S Elec Pow	⅞	⅞	⅞
10 U S Pipe B (.60)	10¼	10¼	10¼
1 Unit Stores vtc	½	½	½
1 Unit Verde (1)	4¾	4¾	4¾
1 †Unit Wall Paper	2	2	2
3 Utah Apex M	1½	1⅜	1⅜
2 †Utility Equities	1¾	1¾	1¾
.50 Util Equit pf (3½)	46	46	46
1 Util Power & Lt	¾	¾	¾
W			
2 †Walker Min	⅝	⅝	⅝
10 †Wenden Cop	¼	¼	¼
2 †Woodley Pet (.10a)	3½	3½	3½
27 Wright Harg (.60b)	9¾	9¾	9¾
Y			
7 †Yukon Gold	⅛	⅛	⅛

Sales in hundreds.	High	Low	Close
2 As Tel Co 5 '85 A	97	97	97
15 As Tel Ut 5½ '44	14⅜	14	14
5 As Tel Ut 5½ '44ctf	13⅝	13⅝	13⅝
6 As T&T 5½ '55 A	47	46⅞	46⅞
B			
3 Baldw Loc 6 '38 xw	91	91	91
6 Bell T Can 5 '55 A	109¼	108¾	108¾
10 Bell T Can 5 '57 B	110	110	110
2 Bell T Can 5 '60 C	111¾	111⅝	111¾
2 Birming Gas 5 '59	50	50	50
14 Broad Rlv P 5 '54	73	72	72⅜
1 Buff G El 5 '39	106⅛	106⅛	106⅛
C			
6 Can N Ry Eq 7'35E	103⅜	103	103
2 Can Nor P 5 '53	98⅛	98⅜	98⅜
5 Can Pac 6 '42	112½	112½	112½
1 †Cap Ad 5 '53 A	86	86	86
10 Caro P&L 5 '56	77	76½	76½
4 Cedar Rap Mfg 5'53	113	113	113
1 Cen Ill Lt 5 '43	106½	106½	106½
1 Cen Ill P S 5 '68 G	66¼	66¼	66¼
1 Cen Ill PS 4½ '67F	60½	60½	60½
2 Cen Me 4½ '57 E	95	94½	94½
5 Cen P&L 5 '56	53¾	53½	53¾
10 Cen St El 5½ '54	33½	33	33½
16 Cen St El 5 '48	33⅜	33¼	33¼
7 Cen St P&L 5½ '53	45	44½	44½
13 Chi Dist E 4½ '70	88⅛	88¼	88⅛
36 Chi Dist E 5½ '35	100	100	100
7 Chi J RyHUBY 5'40	105	104	105
1 Chi Ry cod 5 '27	55½	55⅛	55⅛
1 Cities Ser 5 '66	42	42	42
20 Cities Ser 5 '50	42⅞	42¼	42⅝
5 Cit S Gas 5½ '42	63	63	63
1 Cit S O Pipe 6 '43	79¼	79¼	79¼
6 Cit S P&L 5½ '49	41½	41¼	41½
19 Cit S Pow 5½ '52	40½	40	40
6 Comw'l Ed 5 '53 A	104¼	104⅛	104¼
4 Comw'l Ed 5 '54 B	104¼	104	104¼
4 Comw'l Ed 4½ '57D	101	100¾	100¾
1 Comw'l Ed 4½ '60E	100	100	100
22 Comw'l Ed 4 '61 F	90⅞	90⅛	90⅜
3 Comw'l Ed 5½ '62G	106½	106⅛	106½
10 Comw'l Sub 5½'48A	82	80¾	80¾
6 Commun P&L 5 '57	46	45¾	45¾
3 Conn Riv P 5 '52	104	103⅞	104
4 Con GEL Ba 4 '81	105	104⅝	105
4 Con Gas Ba 6½'43A	81½	81½	81½
1 Con Gas Ut 6	44¼	44¼	44¼
7 Consum P 5 '36	104½	104½	104½
14 Consum P 4½ '58	106⅜	106¼	106¼
18 Cont G&E 5 '58 A	48	47¾	47¾
3 Cont Oil 5¼ '37	102¾	102	102
2 Cosz-Meeh C 6½'45	3¾	3¾	3¾
6 Crane Co 5 '40	98½	98¾	98¾
9 Cudahy P 5½ '37	103⅜	103¾	103¾
D			
4 Denver G&E 5 '49	105¼	105	105
3 Derby G&E 5 '46	81¾	81⅝	81¾
7 Det C Gas 6 '47 A	94½	93	93
1 Det C Gas 5 '50 B	86	86	86
9 Dis Gulf G 6½ '37	101⅝	101½	101⅝
10 Duke Pow 4½ '67	102	102	102
E			
5 Ed El Ill 5 '35	102½	102½	102½
36 Elec P&L 5 2030	38	37	37
7 Emp O&R 5½ '42	61½	61½	61½
F			
3 Fairb Morse 5 '42	87½	87½	87½
4 Fed Water 5½ '54	31¾	31½	31½
15 Fstone Cot M 5 '48	102½	102	102
2 Fstone Tire 5 '42	102½	102⅞	102⅞
14 Fla P&L 5 '54	58	57⅞	57⅞
1 Fla P 5½ '79	69	69	69
G			
18 Gatin P 5 '56	95⅜	95	95⅛
10 Gatin P 6 '41	91¼	91⅛	91⅛
2 Gatin P 6 '41 B	89½	89½	89½
2 Gen Bronze 6 '40	72	71½	71½
1 Gen Pub Ut 6½ '56	42	42	42
1 Gen Refrac 6 '38ww	125	125	125
2 Gen Refrac 6 '38xw	94¾	94	94
2 Gen Vend 6 '37	3½	3½	3½
3 Gen W Wk 5 '43 A	54¾	54¾	54¾
11 Geo Pow 5 '53	75	75	75
1 Geo P&L 5 '78	54¾	54¾	54¾
1 Gillette 5 '40	103	103	103
8 Glen Ald Coal 4 '65	76	75⅞	76
4 Grand Trunk 6½'36	105	104⅞	105
2 Great West P 5 '46	107⅛	107⅛	107⅛
9 Gulf Oil Pa 5 '37	104⅞	104⅜	104⅜
1 Gulf St Ut 5 '56 A	83¾	83¾	83¾
H			
1 Hall Pr 5½ '47 A	71¾	71¼	71¼
7 Hous L&P 4½ '78D	101⅜	101¼	101½
10 Hous L&P 4½ '81E	101¼	101¼	101¼
3 Hou Ltl&P 5 '53 A	105	104⅛	104⅜
10 †Hudson Bay 6 '35	111⅞	110¼	110¼
I			
2 Idaho Pow 5 '47	103	103	103
13 Ill Cen 6 '37	81½	81	81
1 Ill Pow 5 '57	102¾	102¾	102¾
11 Ill Pow & L 5 '56C	62¾	62½	62½
11 Ill Pow&L 5½ '57	58¼	58⅛	58⅛
9 Ill Pow&L 6 '53	70	70	70
1 Ind El 6 '47	60⅛	60⅛	60⅛
5 Ind El 6½ '53 B	65⅝	65⅛	65⅜
5 Ind E 5 '51 C	54	53½	53½
1 Ind Hyd El 5 '58	60	60	60
1 Ind Svc 5 '50	35	35	35
1 Indiana Gas 5 '52	78	77½	78
1 Ind P&L 5 '57 A	94⅞	94⅞	94⅞
1 Int P Sec 7 '52 F	86	86	86
11 Int Salt 5 '51	104	104	104
1 Int Sec Am 5 '47	62	61¾	62
1 Int Sec Pow 5 '52	37⅜	37⅜	37⅜
22 Inters Pow 5 '57	49¾	48¾	48¾
3 Inters P Svc 5 '56D	52¾	52½	52½
9 Jer CenP&L4½'61C	94¾	94½	94½
5 Jer Cen P&L5'47B	102	102	102
K			
2 Kan Pow 4 '47 A	75¼	75¼	75¼
1 Ky Util 6½ '48 D	69	69	69
1 Kimber-Cl 5 '43 A	98	98	98
4 Kop Gas&c 5½'50	101¾	101¼	101¾
6 Kop Gas & C 5 '47	97¾	97¾	97¾
5 Kresge S '45 ctf	101	100¾	100¾
L			
4 Lehigh PS 6 2026A	84¾	84½	84¾
5 Lex Util 5 '52	70¾	70¾	70¾
22 Lib McN & L 5 '42	93¾	93	93
4 Lone Star Gas 5 '53	97¾	97¾	97¾
1 Los AnG&ES½'47E	106	106	106
2 Los AnG&ES½'49I	105	105	105
2 Los Ang G&E 5 '61	101¼	101¾	101¾
M			
1 Manitoba P5½'51A	62⅝	62⅝	62⅝
13 Mass Gas 5 '55	95¼	94¾	95¼
1 McCord R 6 '43	67	67	67
15 Metro Ed 5 '62 F	101	100⅜	100⅜
1 Mid St Pet 4½'45A	60½	60½	60½
1 Minn P L 4½ '78	93¾	93¾	93¾
1 Miss P&L Co 5 '57	65¾	65¾	65¾
4 Miss Pow 5 '55	58	58	58
3 Miss Riv P 5 '51	104⅝	104⅝	104⅝
1 Mo P & L 5½ '55	99¾	99¾	99¾
3 Mo Pub Svc 5 '47	42	42	42
5 Monong WP 5½ '53	82	81⅞	81⅞
N			
5 Narragansett5 '57 B	104½	104½	104½
3 Nat P&L 6 2026	66	66	66
11 Nat P&L 5 2030 B	56½	56	56
8 Nat Pub S 5 '78 ctf	6½	6½	6½
1 Nebr Pw 4½ '81	103¼	103¼	103¼
4 Nevada Cal E 5 '56	72¼	71½	71½
1 New Amst Gas 5 '48	100	100	100
2 N Eng G & E 5 '50	55	54¾	54¾
3 N Eng G & E 5 '48	55	54¾	55
9 N Eng G & E 5 '47	55½	55½	55¼
1 N Eng Pow 5½ '54	64¼	64	64
17 N Eng Pow 5 '48	60	58¾	59
16 N Orl P S 4½ '35	49¾	48¼	48¼
41 NY Pow&Lt 4½ '67	89¼	88⅝	89⅛
9 N Y St E&G 4½ '80	83	82½	82½
3 Nor Am L&P 5½ '52	103⅞	103⅜	103⅜
2 Nor Am L&P5½ '56	49	48¾	48¾
2 Nor Con Ut5½ '48A	29	29	29
2 Nor Ind Pub 5 '53	66½	66½	66½
2 Nor Ind P&L 5½ '70E	65¾	65¼	65¾
6 Nor Oh L&P 5½ '51	99⅞	99½	99½
1 Nor Oh Tr&L 5 '56	95½	95½	95½
1 Nor State P 5½ '40	88½	88½	88½
11 Nor State P 4½ '61	90¾	90¼	90¼
2 Norwest El 6 '35	63	62½	62½
O			
1 Ogden Gas 5 '45	95	95	95
25 Ohio Edis 5 '60	94⅞	94½	94½
1 Ohio Pow 4½ '56 D	103	103	103
2 Ohio Pub S 6 '53 C	101½	101	101
1 Ohio Pub S 5½ '61E	96	96	96
4 Ohio Pub S 5 '54 D	96½	95½	96½
1 Okla G & E 5 '40 A	99	99	99
2 Okla G & E 5 '50	94½	94½	94½
6 Okla P&Wat 5 '48	47¾	47	47¾
P			
3 Pac Coast Pow 5 '40	94	94	94
13 Pac Gas& 4½ '57 E	100	99¾	100
9 Pac G & E 5 '55 D	104	103½	104
22 Pac G & E 5½ '52C	106	105⅞	106
4 Pac G & E 6 '41 B	112½	112½	112½
5 Pac Pw & L 5 '55	103	102½	102½
1 Pac Wes Oil 6½ '43	92¼	92¼	92¼
17 Pen Cen P&L4½ '77	83⅜	83½	83½
1 Pen Oh Ed 6 '50	64¼	64	64
5 Pen Oh P&L 5½ '54	101	101	101
1 Pen Sta Gas 5 '48	77	77½	77½
1 Peo Gas L&C 6 '43	73½	73½	73½
1 Peo Gas L&C4 '81B	74	73½	73½
1 Peo Gas L&C4½ '36	100¾	100¾	100¾
1 Phila El 5 '66	112¾	112¾	112¾
1 Phila El P 5½ '72	109½	109½	109½
15 Pied El 6½ '60 A	72	70¼	70¾
2 Pied N Ry 5 '55	85¾	85¾	85¾
5 Portland G&C 5 '40	77¾	77	77¾
2 Potomc Ed 5 '56 E	95½	95¼	95¼
1 Pow CorCan4½'59B	77¾	77¾	77¾
4 Pow Cor NY6½'42A	83	83	83
5 Pow Sec Corp 6 '49	69⅞	69⅞	69⅞
4 Pub Svn Ill 5 '56	87⅛	86	87⅛
2 Pub SN Ill 4½ '80E	76	76	76
1 Pub SN Ill 4½ '81F	75⅞	75⅞	75⅞
13 Pub SN Ill 5½ '37G	100½	100½	100½
1 Pub Sv N J 6s ctfs	114	114	114
25 Pug Sd P&L 5½ '49	53⅜	52¼	53⅜
1 Pug Sd P&L 5 '50C	50	50	50
5 Pug SdP&L 4½'50D	57¼	57¼	57¼
Q			
1 Quebec Pow 5 '68 A	101¾	101¾	101¾
1 Queens BorG 4½'58	100	100	100
R			
2 Rep Gas 6 '45 A	33	33	33
41 Rep Gas 6 '45A cod	33¼	32¼	33¼
S			
3 Safe Har W 4½ '79	105½	105	105½
1 San Ant PS 5 '58 B	88	88	88
8 Seattle Gt N 5 '49	24¾	24½	24¾
1 Servel Inc 5 '48	92¼	92¼	92¼
5 Shaw W&P 4½ '67A	95¼	95⅛	95¼
3 Shaw W&P 4½ '70D	95½	95	95
2 Sheffield Gas 5½ '48	101⅞	101⅞	101⅞
5 S E P & L 6 2025 A	65½	64½	64½
2 So Cal Ed 5 '39	108½	108½	108½
1 So Cal Ed 5 '51	104½	104½	104½
3 So Cal Ed 5 '54	104½	104½	104½
8 So Cal Gas 5½ '52B	103⅝	103⅜	103⅜
4 So Cal Gas 5 '57	101	101	101
2 SoCntyGCal 4½ '68	93¾	93¾	93¾
7 Southern, NatGs '44	71¾	71¼	71¾
1 So'west & Tel5 '61A	57	57	57
4 So'west G&E 5 '57A	87½	87½	87½
2 So'west G&E 5 '57B	87¾	87¾	87¾
1 So'west Pub5 6 '45A	74¼	74¼	74¼
1 Stand G & E 5 '35	82	82	82
2 Stand G&E 6 '35cvt	83½	83½	83½
4 Stand G & E 6 '51	65¾	65¼	65¾
1 Stand P & L 6 '57	42½	42½	42½
8 Stand Tel 5½ '43	24¼	23¼	24¼
2 Swift & Co 5 '40	103¾	103¾	103¾
3 Swift & Co 5 '44	106¾	106¾	106¾
2 Tenn Pub S 5 '

Joe Palooka — Punchy — By Ham Fisher

LEGAL NOTICES
(Continued.)

TEPPER & BLANKEN, Attorneys, 416 Fifth Street Northwest.

IN THE SUPREME COURT OF THE DISTRICT of Columbia, holding an Equity Court. Alfred Feldman, 1216 Shepherd street northwest, plaintiff, vs. George William Cissel, address unknown, defendant. Equity No 57461. Order of publication. The object of this suit is to obtain a decree for the substitution of trustee in place and stead of George William Cissel, surviving trustee, in a certain deed of trust dated April 26, 1921, made by the plaintiff herein, on lot numbered fifty-five (55) in Thomas A Jameson's subdivision of lots in block numbered two (2), "North Columbia Heights," as per plat recorded in Book 60 at page 124 in the Surveyor's Office of the District of Columbia; said deed of trust having been given to secure the payment of a note in the sum of twenty-four hundred and sixty-seven dollars and thirty-seven cents ($2,467.37). Upon the return of the rule to show cause issued herein on the defendant George William Cissel marked "not to be found," it is by the Court this 5th day of September, 1934, ordered that the said George William Cissel, trustee under the said deed of trust as aforesaid, appear in this court on or before the 15TH DAY OF OCTOBER, 1934, and show cause, if any he has, why a trustee or trustees should not be substituted in this case. Let notice herein be published in the Washington Law Reporter and The Washington Post once in each week for three successive weeks before the return day herein mentioned, the first publication to be not less than thirty days before the return date. F DICKINSON LETTS, Justice. A true copy. Test: (Seal.) FRANK E. CUNNINGHAM, Clerk. By HARRY M. HULL, Assistant Clerk. 8,15,22

GEORGE E. EDELIN and THEODORE D. PEYSER, Attorneys, Investment Building.

SUPREME COURT OF THE DISTRICT OF Columbia, holding Probate Court. No. 47043. Administration. This is to give notice that the subscribers, of the State of Pennsylvania and the District of Columbia, respectively, have obtained from the Probate Court of the District of Columbia letters testamentary on the estate of Julius Tarshes, late of the District of Columbia, deceased. All persons having claims against the deceased are hereby warned to exhibit the same, with the vouchers thereof, legally authenticated, to the subscribers, on or before the 27TH DAY OF AUGUST, A. D. 1935; otherwise they may by law be excluded from all benefit of said estate. Given under our hands this 27th day of August, 1934. GEORGE TARSHES, 2E, Ambassador Apartments, Pittsburgh, Pa.; ROBERT TARSHES, 1707 Lanier place northwest, Washington, D. C. Attest: (Seal.) VICTOR S. MERSCH, Deputy Register of Wills for the District of Columbia, Clerk of the Probate Court. se8,15,22

J. B. STEIN and GEORGE K. PERKINS, Attorneys, Union Trust Building.

SUPREME COURT OF THE DISTRICT OF Columbia, holding Probate Court. No. 47096. Administration. This is to give notice that the subscriber, of the District of Columbia, has obtained from the Probate Court of the District of Columbia letters of administration on the estate of Abbie Porter Mattox, late of the District of Columbia, deceased All persons having claims against the deceased are hereby warned to exhibit the same, with the vouchers thereof, legally authenticated, to the subscriber, on or before the 4TH DAY OF SEPTEMBER, A. D. 1935; otherwise they may by law be excluded from all benefit of said estate. Given under my hand this 4th day of September, 1934. PORTER L. MATTOX, 4911 Fourteenth street northwest. Attest: (Seal.) MELVIN J. MARQUES, Deputy Register of Wills for the District of Columbia. Clerk of the Probate Court. se8,15,22

E. N. CHERRINGTON, Attorney, Shoreham Building.

SUPREME COURT OF THE DISTRICT OF Columbia, holding Probate Court. Estate of Emmet Emerson Newcomer, deceased. No. 46954. Administration Docket 101. Application having been made herein for probate of the last will and testament of said deceased, and for letters testamentary on said estate, by Eva Blanche Uhl Newcomer, it is ordered this 4th day of September, A. D. 1934, that John W. Newcomer, Louis L. Newcomer, Leslie Newcomer, Mrs. Mary Galloway and all others concerned, appear in said court on MONDAY, the 15th day of October, A. D. 1934, at 10 o'clock a. m., to show cause why such application should not be granted. Let notice hereof be published in the Washington Law Reporter and The Washington Post, once in each of three successive weeks before the return day herein mentioned, the first publication to be not less than thirty days before said return day. JENNINGS BAILEY, Justice. Attest: (Seal.) VICTOR S. MERSCH, Deputy Register of Wills for the District of Columbia, Clerk of the Probate Court. 8,15,22

CORNELIUS H. DOHERTY, Attorney, 1010 Vermont Avenue.

SUPREME COURT OF THE DISTRICT OF Columbia, holding Probate Court. No. 47039. Administration. This is to give notice that the subscriber, of the District of Columbia, has obtained from the Probate Court of the District of Columbia letters of administration on the estate of John Aloysius Sis, sr., late of the District of Columbia, deceased. All persons having claims against the deceased are hereby warned to exhibit the same, with the vouchers thereof, legally authenticated, to the subscriber, on or before the 27TH DAY OF AUGUST, A. D. 1935; otherwise they may by law be excluded from all benefit of said estate. Given under my hand this 27th day of August, 1934. CORNELIUS H. DOHERTY, 1010 Vermont avenue northwest. Attest: (Seal.) VICTOR S. MERSCH, Deputy Register of Wills for the District of Columbia. Clerk of the Probate Court. 8,15,22

GEORGE H. CALVERT, Jr., Attorney, 482 Indiana Avenue Northwest.

SUPREME COURT OF THE DISTRICT OF Columbia holding Probate Court. Estate of Thomas Leonard, deceased. No. 46403. Administration Docket 100. Application having been made herein for probate of the last will and testament of said deceased, and for letters of administration c. t. a. to William W. Stewart, on said estate, by Bridget Virginia Leonard, Sarah Matilda Leonard and Mary Jane Stirling, it is ordered this 23d day of August, A. D. 1934, that Patrick Brady, infant; Bridget Leonard, custodian of infant; Patrick Healy and William Canon Healy, and all others concerned, appear in said court on MONDAY, the 8th day of October, A. D. 1934, at 10 o'clock a. m., to show cause why such application should not be granted. Let notice hereof be published in the Washington Law Reporter and The Washington Post, once in each of three successive weeks before the return day herein mentioned, the first publication to be not less than thirty days before said return day. JOSEPH W. COX, Justice. Attest: (Seal.) MELVIN J. MARQUES, Deputy Register of Wills for the District of Columbia. Clerk of the Probate Court. 1,8,15

CHAPIN B. BAUMAN, Attorney, 600 F Street Northwest.

SUPREME COURT OF THE DISTRICT OF Columbia, holding Probate Court. Estate of Gerald C. Wheeler (born Gerrit Cornelis Sparenreyk), deceased. No. 47015. Administration Docket 102. Application having been made herein for probate of the last will, and testament of said deceased, and for letters testamentary on said estate, by Frank Niepold, it is ordered this 23d day of August, A. D. 1934, that Johannes Sparenreyk, William Sparenreyk and all others concerned, appear in said court on MONDAY, the 8th day of October, A. D. 1934, at 10 o'clock a. m., to show cause why such application should not be granted. Let notice hereof be published in the Washington Law Reporter and The Washington Post, once in each of three successive weeks before the return day herein mentioned, the first publication to be not less than thirty days before said return day. JOSEPH W. COX, Justice. Attest: (Seal.) VICTOR S. MERSCH, Deputy Register of Wills for the District of Columbia. Clerk of the Probate Court. 1,8,15

WILLIAM H. McGRATH, Attorney, 1139 Oates Street Northwest.

SUPREME COURT OF THE DISTRICT OF Columbia, holding Probate Court. Estate of Caroline F. Lytton, also known as Frances A. Lytton, deceased. No. 47002, Administration docket 102. Application having been made herein for probate of the last will and testament of said deceased, and for letters testamentary on said estate, by Helen C. Ferguson, executrix, it is ordered this 20th day of August, A. D. 1934, that the unknown heirs at law and next of kin of the said Caroline F. Lytton, also known as Frances A. Lytton, deceased, and all others concerned, appear in said court on MONDAY, the 1st day of October, A. D. 1934, at 10 o'clock a. m., to show cause why such application should not be granted. Let notice hereof be published in the Washington Law Reporter and The Washington Post once in each of three successive weeks before the return day herein mentioned, the first publication to be not less than thirty days before said return day. JOSEPH W. COX, Justice. Attest: (Seal.) MELVIN J. MARQUES, Deputy Register of Wills for the District of Columbia. Clerk of the Probate Court. 25,1,8

LEWIS L. CLARKE & HENRY HILL ANDERSON, Attorneys.

SUPREME COURT OF THE DISTRICT OF Columbia, holding Probate Court. No. 45030. Administration. This is to give notice that the subscribers, who have by the Supreme Court of the District of Columbia, been granted letters testamentary on the estate of Mary Reynolds Diaz-Albertini, deceased, have with the approval of the Supreme Court of the District of Columbia, holding a Probate Court, appointed THURSDAY, the 20th day of September, 1934, at 10 o'clock a. m., as the time, and said courtroom as the place for making payment and distribution from said estate, under the court's direction and control, when and where all creditors and persons entitled to distributive shares or legacies, or the residue, or parts thereof, are notified to attend, in person or by agent or attorney duly authorized, with their claims against the estate properly vouched. Given under our hands this 29th day of August, 1934. LEWIS L. CLARKE, HENRY HILL ANDERSON, Attorneys. Attest: (Seal.) VICTOR S. MERSCH, Deputy Register of Wills for the District of Columbia, Clerk of the Probate Court. 1,8,15

LEGAL NOTICES
(Continued.)

OCTAVE BIGONESS, 1620 Addison Chapel Road.

SUPREME COURT OF THE DISTRICT OF Columbia, holding Probate Court. Estate of William J. Smith, deceased. No. 46863. Administration Docket 101. Application having been made herein for probate of the last will and testament of said deceased, and for letters testamentary on said estate, by Florence McCormack, it is ordered this 30th day of August, A. D., 1934, that (Mrs.) Alice Tierney, Maude McGuirk, Gertrude McGuirk, Charlott McGuirk and Thomas McGuirk of Schaghticoke, New York, and the unknown next of kin and the unknown heirs at law of William J. Smith, deceased, and all others concerned, appear in said court on MONDAY, the 8th day of October, A. D., 1934, at 10 o'clock a. m., to show cause why such application should not be granted. Let notice hereof be published in the Washington Law Reporter and Washington Post, once in each of three successive weeks before the return day herein mentioned, the first publication to be not less than thirty days before said return day. JOSEPH W. COX, Justice. Attest: (Seal.) VICTOR S. MERSCH, Deputy Register of Wills for the District of Columbia, Clerk of the Probate Court. 1,8,15

IN THE SUPREME COURT OF THE DISTRICT of Columbia, holding a Probate Court. Estate of Dorothea W. Holliedt, deceased. Administration No. 46858. Order of publication. Application having been made herein for probate of the last will and testament and codicils thereto of Dorothea W. Holliedt, deceased, and for letters testamentary upon her estate by John E. Larson, it is ordered this 28th day of August, 1934, that Klara Vogt or Clara Voigt, August H. Generotzky, Dorothea G. Schwamb, George W. Generotzky, Flora or Flore G. Ashton, Elizabeth G. Ahlers, Paula Generotzky, Anna Generotzky, Ilse or Elos Generotzky, Elizabeth Kempf, Heinrich Kempf, Eduard von Holliedt, Karl Holliedt, Kurt Holliedt, Maria Scheling, Minnie Schrimpf, Annemarie Prengel, Heinrich Schlange, Wilhelm Luning, Emma Freudenthal, Karline Kempf Hiersemann, Helmut Luning, an infant, Ilse Luning, an infant, Henry Mohring, Frederick Mohring, Regina Rabe, George Rabe, Anna Rabe, William Eickhoff, Albert Eickhoff and Bertha Eickhoff, an infant, if living, and if any of them be dead, then their unknown heirs at law and unknown next of kind and all unknown heirs at law and unknown next of kin, if any living of the said Dorothea W. Holliedt, deceased, and all others concerned, appear in said court on the 8TH DAY OF OCTOBER, 1934, at 10 o'clock a. m., to show cause why said application should not be granted. Let notice hereof be published in the Washington Law Reporter and The Washington Post once in each of three successive weeks before the return day herein mentioned, the first publication to be not less than thirty days before said return day. JOSEPH W. COX, Justice. Attest: (Seal.) VICTOR S. MERSCH, Deputy Register of Wills for the District of Columbia, Clerk of the Probate Court. 1,8,15

OFFICIAL NOTICES

ALCOHOLIC BEVERAGE CONTROL Board, Washington, D. C., September 8, 1934. Notice is hereby given that the following persons have applied for licenses under the District of Columbia Alcoholic Beverage Control Act, that remonstrants are entitled to be heard before the granting of such licenses and that hearing will be had on such applications for licenses on September 22, 1934, at 10 a. m., in Room 221, District Building: 2297. Mrs. Esther Treger Dodek, Suburban Cut Rate Liquor Store, Retailers Class A, 4347 Hunt Place N.E. GEORGE W. OFFUTT, AGNES K. MASON, ISAAC GANS, Alcoholic Beverage Control Board. 8,15

BANKRUPTCY NOTICES

IN THE SUPREME COURT OF THE DISTRICT of Columbia, holding a Bankruptcy Court. In the matter of Charles F. Dingler, bankrupt. In Bankruptcy No. 3091. Notice is hereby given that the above-named bankrupt has filed his petition praying for a discharge from all his debts in bankruptcy, and that his creditors and other persons in interest are required to enter their appearance in opposition, if any so desire, together with specifications in writing of the grounds of such opposition, in the clerk's office of said court, on or before the 5TH DAY OF OCTOBER, 1934. FRED J. EDEN, Referee in Bankruptcy.

AUCTION SALES

WEDNESDAY, SEPTEMBER 19, 1934—
THOS. J. OWEN & SON, Auctioneers, 1431 Eye Street Northwest.

TRUSTEE'S SALE OF VALUABLE REAL ESTATE, DWELLING KNOWN AS PREMISES 714 LAMONT STREET N.W.

By virtue of a certain deed of trust duly recorded in liber 5606, folio 573 et seq., of the land records of the District of Columbia, and at the request of the party secured thereby, the undersigned trustee will sell at public auction, in front of the premises, on WEDNESDAY, THE NINETEENTH DAY OF SEPTEMBER, A. D. 1934, AT THREE-TEN O'CLOCK P. M., the following-described land and premises, situate in the District of Columbia, and designated as and being part of lot 27 in block 8 in Todd & Brown's subdivision of part of "Mount Pleasant" and "Pleasant Plains," as per plat recorded in liber Levy Court at folio 24 of the records of the office of the surveyor for the District of Columbia, described as follows: Beginning for the same on the south line of Lamont street, at the northwest corner of said lot, and running thence east along said line of said street, 16.67 feet; thence south 142.50 feet to the north line of an alley condemned and taken by proceedings in District Court Case No. 1043 in the Supreme Court of the District of Columbia; thence west along said line of said alley 16.67 feet to the west line of said lot; thence north along said west line of said lot 142.50 feet to the point of beginning. Said property now known for the purpose of assessment and taxation as lot 865 in square 2892.

TERMS OF SALE: One-fourth of the purchase-money to be paid in cash, balance in three equal installments, payable in one, two and three years, with interest at six per centum per annum, payable semiannually, from day of sale, secured by first deed of trust upon the property sold, or all cash, at the option of the purchaser. A deposit of $150 will be required at time of sale. All conveyancing, recording, revenue stamps, etc., at cost of purchaser. Terms of sale to be complied with within 30 days from day of sale, otherwise the trustee reserves the right to resell the property at the risk and cost of defaulting purchaser, after five days' advertisement of such resale in some newspaper published in Washington, D. C.
SAM'L A. DRURY, Surviving Trustee.
P—se8,11,13,15,18

WEDNESDAY, SEPTEMBER 19, 1934—
THOS. J. OWEN & SON, Auctioneers. 1431 Eye Street Northwest.

TRUSTEE'S SALE OF VALUABLE REAL ESTATE, KNOWN AS PREMISES 459 "G" PLACE N.W. (FORMERLY KNOWN AS 459 WASHINGTON STREET N.W.

By virtue of a certain deed of trust duly recorded in Liber No. 6182, folio 439 et seq., of the land records of the District of Columbia, and at the request of the party secured thereby, the undersigned trustee will sell at public auction, in front of the premises on WEDNESDAY, THE NINETEENTH DAY OF SEPTEMBER, A. D. 1934, AT TWO-FIFTY O'CLOCK P. M., the following-described land and premises, situate in the District of Columbia, and designated as and being part of original lot 6 in square 518, described as follows: Beginning at a point on the north line of Washington street, 88 feet ¼ inch east from the southwest corner of said lot and running thence east with the line of Washington street, 15 feet 6¼ inches, thence north 100 feet, thence west 15 feet 6¼ inches, thence south 100 feet to the place of beginning. Said property now known for the purpose of assessment as lot 841, square 518.

TERMS OF SALE: One-fourth of the purchase money to be paid in cash, balance in three equal installments, payable in one, two and three years, with interest at six per centum per annum, payable semiannually from day of sale, secured by first deed of rust upon the property sold or all cash, at the option of the purchaser. A deposit of $150 will be required at time of sale. All conveyancing, recording, revenue stamps, &c. at cost of purchaser. Terms of sale to be complied with within 30 days from day of sale, otherwise the trustee reserves the right to resell the property at the risk and cost of defaulting purchaser, after five days advertisement of such resale in some newspaper published in Washington, D. C.
SAM'L A. DRURY, Surviving Trustee.
se8,11,13,15,18

Note all these ads that are run by satisfied Post advertisers.

AUCTION SALES
(Continued.)

TUESDAY, SEPTEMBER 11, 1934—
ADAM A. WESCHLER SON, Auctioneers. 915 E Street Northwest.

TRUSTEES' SALE OF THEATER FURNISHINGS AND EQUIPMENT OF THE M STREET THEATER, 3229 M STREET NORTHWEST.

By virtue of a chattel deed of trust filed January 8, 1934, Instrument No. 360, among the records of the recorder of deeds, District of Columbia, and at the request of the party secured thereby the undersigned trustees will sell by public auction within the above premises on TUESDAY, SEPTEMBER 11, 1934, at 3 p. m., 266 theater chairs, 2 power projectors, screen, Neon signs, fans, &c.
TERMS: Cash.
JAMES C. SOLLENBERGER, THOMAS MUTCHLER, Trustees.
P—se8,10,11

WEDNESDAY, SEPTEMBER 12—
THOS. J. OWEN & SON, Auctioneers. 1431 Eye Street Northwest.

TRUSTEES' SALE OF VALUABLE TWO-STORY SEMIDETACHED BRICK DWELLING, KNOWN AS PREMISES 509 ROXBORO PLACE NORTHWEST.

By virtue of a certain deed of trust duly recorded in Liber No. 5572, folio 58, et seq., of the land records of the District of Columbia, and at the request of the party secured thereby, the undersigned trustees will sell, at public auction, in front of the premises, on WEDNESDAY, THE TWELFTH DAY OF SEPTEMBER, A. D. 1934, AT THREE O'CLOCK P. M., the following-described land and premises, situate in the District of Columbia, and designated as and being lot 167 in the subdivision made by the Fort Stevens Terrace Company, Incorporated, in square 3199, as per plat recorded in the office of the Surveyor for the District of Columbia in Liber 74 at folio 199; subject to the building restriction line as shown on said plat; also subject to covenants of record.

TERMS OF SALE: One-third of the purchase money to be paid in cash, balance in two equal installments, payable in one and two years, with interest at six per centum per annum, payable semiannually, from day of sale, secured by first deed of trust upon the property sold, or all cash, at the option of the purchaser. A deposit of $300.00 will be required at time of sale. All conveyancing, recording, etc., at cost of purchaser. Terms of sale to be complied with within thirty days from day of sale, otherwise the trustees reserve the right to resell the property at the risk and cost of defaulting purchaser, after five days' advertisement of such resale in some newspaper published in Washington, D. C.
HARRY L. RUST, GEO. CALVERT BOWIE, Trustees.
P—au31,D&DS,exSun&hols.

TUESDAY, SEPTEMBER 11, 1934—
THOS. J. OWEN & SON, Auctioneers 1431 Eye Street Northwest

TRUSTEES' SALE OF VALUABLE DETACHED BRICK RESIDENCE CONTAINING 9 ROOMS, 3 BATHS, 2-CAR GARAGE, BEING PREMISES NO. 3106 CATHEDRAL AVENUE NORTHWEST.

By virtue of a certain deed of trust duly recorded in Liber No. 6699, folio 97 et seq., of the land records of the District of Columbia, and at the request of the party secured thereby, the undersigned trustees will sell, at public auction in front of the premises, on TUESDAY, THE ELEVENTH DAY OF SEPTEMBER, A. D. 1934, at FIVE O'CLOCK P. M., the following-described land and premises, situate in the District of Columbia, and designated as and being lot 29 in square 2117 in the subdivision made by the American Security & Trust Co. and Amos H. Plumb, trustees, called "Massachusetts Avenue Heights," as per plat recorded in Liber 42 at folio 6 in the Surveyor's Office of the District of Columbia; subject to building restriction line shown on said plat; subject to covenants of record.

TERMS: Sold subject to a prior deed of trust for $15,000.00, further particulars of which will be announced at time of sale; the purchase price above said trust to be paid in cash. A deposit of $500.00 required. Conveyancing, recording, &c., at purchaser's cost. Terms to be complied with within thirty days, otherwise deposit forfeited and the property may be advertised and resold at the discretion of the trustees.
GEORGE Y. WORTHINGTON, Jr., ROBERT E. P. KREITER, Trustees.
P—au30,sep1,5,7,8,11

TUESDAY, SEPTEMBER 11, 1934—
ADAM A. WESCHLER & SON, Auctioneers.

TRUSTEES' SALE OF FURNISHINGS AND EQUIPMENT OF CONNECTICUT BAR-B-Q, 4439 CONNECTICUT AVENUE NORTHWEST.

By virtue of a chattel deed of trust filed November 10, 1933, as Instrument No. 26686, among the records of the Recorder of Deeds, District of Columbia, and at the request of party secured thereby the undersigned trustees will sell by public auction within the above premises on TUESDAY, SEPTEMBER 11, 1934, AT 2 P. M., steam tables, roll warmer, electric toasters, coffee urn, milk shaker, cash register, sterilizers, ice box, grease trap, beer box, U. S. slicer, booths, tables, chairs, piano, radio, utensils, soda fountain, stools, etc.
TERMS: Cash.
M. ROSENBERG, I. GOTTLIEB, Trustees.
se6,8,11

BUSINESS DIRECTORY
Post Classified Ads.—National 4200

AUTOMOBILE SERVICE

ELECTRIC-CARBURETOR SERVICE.

Generators—Starters—Lighting. Complete Electrical and Battery Service. AUTOMOTIVE SERVICE. 1525 15th St. N.W. North 1998.

Commercial Electric Service AAA Savings. Generators Exchanged. CARTY ELEC. & BATTERY SERVICE, INC 1608 14th St. N.W. North 0224.

Mallory Ignition Parts—Batteries. Stromberg and Carter Carburetors. D. C. IGNITION HEADQUARTERS, INC 1230 20th St. N.W National 7229.

Automotive Electricians, Magnetos-Ignition Zenith Carburetors—Starters, Generators DISTRICT BATTERY & ELECTRIC CO 1227 20th St. N.W. Met. 0085.

Excl. Distributors Marvel, Shebler, Johnson, Zenith, Tillotson Carburetors. Rex-Hide Carbon Base Brake Lining Dealers. Delco-Remy, Auto-Lite, Marvel Mystery Oil. TOMPKINS SALES & SERVICE CO. 1631 U St N.W. North 8656.

GENERAL REPAIRING.

Chevrolet Repairing Our Specialty. Road Service—Towing. MERCHANT'S MOTOR SERVICE, Rr. 1224 12th St. N.W. Met. 6075.

"The Shop of Personal Service" Gas-Oil-Greasing, Skilled Mechanics PHILLIP A. TOLSON, 5th & R Sts. N.W. Repairs, No. 9674.

Automotive Technicians. PEOPLES SERVICE GARAGE, 2102 14th St. N.W. North 9396. Lincoln 9018-J (Night) Lincoln 4613-J.

Auto Repairing—Accessories. Plymouth Service—Towing. ABSHER MOTOR CO., INC., 1311 E St. S.E. Linc. 2855.

Hudson-Essex Service. Storage. Washing—Body Repairing. MINSON'S GARAGE, Rr. 515 3d St. N.W. Met. 9866.

General Auto Repairing. Towing Service—Storage. CLIFTON STINNETT, 904 Barry Place North 7016.

SALES AND SERVICE.

Dodge Authorized Dealers Complete Service for Dodge Cars Bethesda Motor Sales. 6800 Wisconsin Ave Bethesda, Md. Wisconsin 2857.

Dodge and Plymouth Authorized Dealers Complete Service for Dodge & Plymouth. EDWARDS MOTOR COMPANY. 3301 Rhode Island Ave. N.E Greenwood 2400

Dodge Authorized Dealers Complete Service for Dodge & Plymouth KAPLAN & CRAWFORD, INC., 2329 Champlain St N.W Col 6740.

Dodge & Plymouth Authorized Dealers 8290 Ga. Ave., Silver Spring Shep 3411. 1546 King Ave., Alexandria Alex 2444 JACK PRY.

Dodge & Plymouth Authorized Dealers, Salesrooms, 2238 Pa. Ave. S.E. Linc. 8898 Service, Rr. 614 A St. S.E. Linc. 10190. RICKARD & DAVIS.

BUSINESS DIRECTORY
Post Classified Ads.—National 4200.
(Continued.)

Dodge & Plymouth Authorized Dealers. Complete Service to Dodge & Plymouth. F. A. ROONEY. Central Ave., Capitol Hghts. Hillside 0281.

Dodge Authorized Dealers, Complete Service for Dodge & Plymouth. SELLERS SALES & SERVICE, College Park, Md. Greenwood 1726.

Hudson & Terraplane Dealers. Complete Service for Hudson & Terraplane. GENERAL AUTO SALES CO., 2100 Va. Ave. N.W. West 2166.

TIRE SERVICE.

ENNIS TIRE CO. Goodrich Silvertown Tires. "Three Times Safer From Blowouts." 1324 14th St. NW. DEcatur 5466.

TOP AND BODY WORK.

Complete Accident Service. Haley Auto Body Co., Inc. 2020 M St. N.W. Nat. 1900.

Body Repairing, Fender Work. Upholstering—Body Painting. KIDWELL AUTO PAINT SHOP, Rr. 1144 18th St. N.W Sterling 9610.

Top and Body Work Guaranteed. STOMBOCK'S AUTO TOP & BODY SHOP. 1043 Potomac St. West. 2955. (Rear Georgetown Mkt.)

Radiator, Fender and Body Repairing. New Cores Installed, Cleaned—Flushed. Wittstatt's Radiator & Fender Works. 1809 14th St. N.W. North 7177.

WRECKERS.

Autos Bought, Sold, Exchanged. Parts for All Make Cars. BECKER'S AUTO WRECKING CO. 54 H St. N.E. Met. 9173.

BONDING BUSINESS

BONDSMAN P. F. O'CONNOR. 406 5th St. N.W. MEt. 5500.

DELIVERY & MESSENGER SERVICE

"Let Us Run Your Errands." Parcels, Messages, Trunks and Baggage. DIME MESSENGER SERVICE, INC. National 6170. 921 11th St. N.W.

DETECTIVE SERVICE

Civil, Criminal, Domestic Investigations General Detective Service, 23 Yrs. Exp. PERRY BONNER. 1301 15th St. N.W Potomac 5800.

Twenty-five Years Experience. Complete Investigation Service. WM. E. MATTINGLY AGENCY, 918 F St. N.W. National 0238.

Advisory and Detective Service Licensed, bonded: est. 25 yrs. J. F. Watts. Domestic law and evidence specialist. 337, 1329 Pa. Ave. NW Dist. 7064.

DRUGGISTS

Imported-Domestic. Beverages. Prescription Experts—Free Delivery. DUPONT PHARMACY. 1905 Mass. Ave. N.W. North 9747.

Vaccine, Serum, Prescriptions. Automobile Delivery Service. TSCHIFFELY BROS., 1203 Connecticut Ave. N.W. Nat. 4106.

DUPLICATING SERVICE

METROPOLITAN 4232 Multigraphing—Mimeographing. Typewriting—Mailing Service. Bates Duplicating Co., Inc., 734 15th N.W.

Mimeographing—Multigraph Printing. New Type on Every Job—Speed—Accuracy. MIMEOFORM SERVICE. 1320 F St. N.W. District 7478.

Multigraphing—Mimeographing Classified Mailing Lists of All Kinds. AUTO LIST CO. 1340 New York Ave. N.W. Nat. 9730.

EMPLOYMENT AGENCIES

MOUNT PLEASANT SCHOOL FOR SECRETARIES. 14th St., at Park Rd. COlumbia 3000.

Competent Male and Female Help. Established 1893. LADIES EXCHANGE, 807 Vermont Ave. N.W. Nat. 4381.

Help of All Kinds Furnished Without Cost to You. DICKERSON EMPLOYMENT AGENCY, North 9011. Decatur 2419.

INSURANCE BUSINESS

INSURANCE
LIFE—AUTOMOBILE—LIABILITY FIRE—COMPENSATION—BONDS ACCIDENT AND HEALTH
FRANCIS A. MARKS Suite 328-46, 15th & K. Investment Bldg. NAtional 8756.

INSURANCE—BONDING. Immediate and Satisfactory Service. ELLETT & SHORT, INC., NAtional 2660 1508 H St. N.W.

OIL BURNER BUSINESS

"NU-WAY" DOMESTIC OIL BURNER Fully Electric Fully Automatic Domestic Service Corp., 1706 Conn. Ave. NW. POtomac 2048

Fluid Heat York Automatic Hardinge Oil Burners Fuel Oil L. P. STEUART & BRO., "Complete Heating Service" 139 12th St. NE. Lincoln 6200.

United States Oil Burner "As Good as Its Name" MAURICE J. COLBERT CO., Inc. 1908 M St. NW. District 3626.

MARR OIL BURNER "The Only One on Earth Like It" The Oil Burner with Pre-Oxygenation LOUGHBOROUGH OIL CO., 1703 L St. NW. NAtional 2616.

BALLARD OIL BURNERS Automatic Domestic and Industrial Oil Heating ARTHUR H. BALLARD, Factory Branch 1741 Conn. Ave. NW. DEcatur 4411

McILVAINE OIL BURNER The Flame That Never Goes Out. Odorless—Smokeless. THE SHULL SALES CORP. Conduit Rd. & Elliot Pl. N.W. CL 5810

Timken Silent Automatic Oil Burner Authorized Sales and Service DOME OIL COMPANY, INC., 6927 Blair Rd. NW. GEo. 2270.

PRINTERS—STATIONERS

CHARLIE CRANE PRINTER 1702 F St. N.W. National 0498.

These ads change every day. New offers will appear tomorrow.

Letterheads, Billheads, Envelopes, Statements, $3.25 M. Cards, $2.95 M. ACTION PRINTING COMPANY, 622 K St. N.W Met 9687.

Quick Printing. Clever Workmen. Modern Shop. Reasonable Prices HAMILTON PRINTING COMPANY. 1353 You St. N.W. North 7798.

Business and Social Cards, Letterheads, Statements, Envelopes. Prices Reasonable. ART CRAFTS COMPANY. 1406 H St. N.W. Met. 5760.

BUSINESS DIRECTORY
Post Classified Ads.—National 4200.
(Continued.)

Hooven Letter Service. Franklin T. Baldwin 1115 15th St. N.W. Sterling 9577.

Stationery—Complete Office Supplies. E. M. BRYAN & CO., INC., 722 13th St. N.W. 813 13th St. N.W. Metropolitan 0252.

Publications, Law Briefs and Fine Commercial Printing Since 1872. RUFUS H. DARBY PRINTING CO., 905 E St. N.W. National 3073.

Quality Printing—Prompt Service. A Representative Will Call. FREA PRINTING COMPANY, 1326 Eye St. N.W. National 4040.

Printers—Publishers—Creators of Advertising—Day and Night Service. RANSDELL, INCORPORATED. Potomac 6420.

W. F. ROBERTS COMPANY, PRINTERS, PUBLISHERS, ENGRAVERS. 829 17th St. N.W. National 4892.

Printers—Stationers, Office Outfitters. Duplicating and Duplicator Supplies. PREMIER PRESS, INC., 514 12th St. N.W. Nat. 4288.

RADIO SERVICE

INSTITUTE RADIO SERVICE MEN.

GERARD G. LARKIN, 1375 Pennsylvania Ave. S.E. Secy. and Treasurer Institute of Radio Service Men.

Radio AAA Service—Approved Member Any Radio Repaired Properly. EDWARDS. Mass. Ave. at 9th St. N.E Atlantic 1500.

Radio Service Calls Properly and Promptly Taken Care of by Expert Workmen. PHILIP H. & ARTHUR E. GREELY, 2632 Garfield St. N.W. Columbia 4056.

Expert Service on Any Radio. Open Evenings. Member NRA. RELIABLE RADIO COMPANY, 2471 18th St. N.W. Adams 3216. N. Glaser, Chm'n. Inst. Radio Service Men.

Radio Service Calls. Complete Satisfaction Guaranteed. EARLE'S BATTERY & ELECTRIC SERVICE 2423 Pa. Ave. N.W. West 2289.

REAL ESTATE

Specializing in rentals in best locations of the city. List your vacant property with us for prompt results. DIXIE REALTY CO. NE. Corner Vt. at L NW. NA. 8880

TRAVEL SERVICE

COMPLETE TRAVEL SERVICE Steamship Tickets, Tours and Cruises Everywhere Baggage and Accident Insurance Travelers' Cheques, Money Orders Ask for Mr. Darrell P. Aub, Miss M. J. Nicholson, or Miss I. V. Stout AMERICAN EXPRESS COMPANY 1414 F ST NW. NAt. 1076 and 1258

WINE—LIQUOR—BEER

WHOLESALE

Wholesalers, Popular Brands Beers. Distributors Free State Beer. SPICER BEVERAGE CO., 5405 Georgia Ave. N.W. Georgia 7200.

The Washington Post
CLASSIFIED ADVERTISING LOCAL RATES.
For Washington and Points Within 50 Miles of the District of Columbia.
The following rates are for consecutive insertions:
1 time........17c per line
3 times.......15c " "
5 times.......13c " "
7 times.......12c " "
30 times......11c " "
Classified Display 2c per line additional.
The one-time rate applies on skip ads or irregular insertions.
OUT-OF-TOWN RATES.
Ads from points more than 50 miles from the District of Columbia are: 1 time, 20c per line; 3 times, 18c per line; 7 times, within 30 days, 16c per line; 30 times, within 60 days, 15c per line. Classified Display, 2c per line additional.
Kindly estimate 5½ average words to a line.
Rates for special classifications and yearly contracts furnished upon request.
The Washington Post reserves the right to edit, revise or reject any Classified Advertising.
Misclassification of ads not permitted.
Situation Wanted ads are cash with order.
The Washington Post will not be responsible for more than one incorrect insertion on any order
Kill Orders or Corrections before insertion (excepting Death Notices) can not be made unless ordered before 6 p. m. any day.
The Washington Post strives at all times to prevent insertion of fraudulent or misleading advertisements.
Information concerning any ad that proves misleading or fraudulent will be appreciated.
Phone NATIONAL 4200
Ask For An Ad-Writer

LOST 1
Post Classified Ads.—National 4200

DOG, female, gray and white; name Nanette; vicinity 32d and Rittenhouse sts.; tag 166; reward. Cl. 8011. Dr. B. P. Dean.

DOG—Tan and white, 5 months old. Reward. Phone COlumbia 4855. 1757 Euclid st. nw.

WATCH—White gold, lost Sun., vicinity of Gordon Hotel and Pa. ave. Reward if returned to Gordon Hotel, Na. 6264.

FOUND 2
Post Classified Ads.—National 4200.

IN DIAMOND CABS: Keys in case in Cab 922. Key in Cab 697. Call Lost and Found Dept. NOrth 2868.

PERSONALS 3
Post Classified Ads.—National 4200.

Doctors Recommend
Chambers
AMBULANCES
Blankets, sheets, rolling cot and stretchers for all cases. City calls only $4.00. Long distance calls any place in the United States at a very low rate. We have one of the finest fleets of cars in the world.
Chambers
Is One of the Largest Undertakers in the World
Offices—Call Col. 0432
1400 Chapin nw. 517 11th se.

PERSONALS 3
Post Classified Ads.—National 4200.
(Continued.)

ALCO RUBS—Graduate nurse; hotel or res. Apts., 941 G pl. nw. bet. 9th and 10th, G. and H. Hrs., 10 to 7, daily, Sunday.

Ambulance Limousine Service Call LI. 5543; local calls $4 Timothy Hanlon, 641 H st. ne.

BUSINESS woman desires home where companionship or chaperonage evenings would be value received for room and board. Box 97, Washington Post.

CASH FOR GOLD watches, diamonds, jewelry, antiques, silver, pawn tickets. Livingston, 1404 N. Y. ave.; ME. 9264.

CHAMBERS CO. Complete Funeral as low as $75.

DEAFNESS relieved or cured by new method. Dr. P. J. Clifford, D. P., 1716 H st. nw., Wash., D. C. Evenings by appointment.

DR. CUTTY, U. S. Army World War Hosp. exp. nerve and skin dis. NA. 0809.

HEMORRHOIDS (piles) eradicated by my own methods; results effective for a lifetime or money back; write for booklet; no drugs or surgery. Dr. SOMMERWERCK, 1365 Columbia rd.; AD. 0388.

CHAMBERS CO. One of the largest Undertakers in the World.

LET Dr. Della Ledendecker's wonderful hands rub your aches and pains away. Also unusually successful reducing treatments. 3025 O st. nw. WE. 1120.

MAN, 33, M. A., wants night work to help pay way through school. Box 85, Washington Post.

NURSE—Undergraduate or practical, middle age, to assist nurse, caring for invalids and convalescents, room and board, $20 per month; permanent. Reply state reference, etc., fully. Box 101, Washington Post.

POSITION WANTED as companion to lady or young girl wishing to travel or reside in foreign country; applicant is wife of Army officer; speaks three languages and is experienced in continental life and customs. Box 94, Washington Post.

SKIN BLEMISHES—Priv. formula; (reg. D. C.). Dr. Melon Bates, Arlington Hotel.

SWEDISH MASSAGE—Reducing treatments; reasonable. DE. 0826.

TEMPLE SCHOOL, Manassas, Va.; phone 72. The little school for little folk; open year round; fall session begins Oct. 1; kindergarten through grades, music, dancing; modest tuition; apply early.

Tioga Yarn Free knitting lessons. 205 Kresge Bldg. Na. 7534.

To introduce our finest DRY CLEANING Process. Any 2 garments, $1.75. Called for and Delivered. PARAMOUNT Cleaners & Dyers. 818 14 St NE. LIncoln 9516.

VIT-O-NET Blanket Treats., infra ray and massage; your res. or hotel. NOrth 2209

BUSINESS PERSONALS 4
Post Classified Ads.—National 4200.

ALL NONUNION tile and terrazzo mechanics are requested to attend meeting Sept. 8, ten a. m., 425 G st. nw.

CIRCLE "T" Riding Academy Club rates; Family tickets, 30 hours, $30; trained instructors. 1013 29th st. nw. We 2810

MOTOR TRAVEL 10
Post Classified Ads.—National 4200.

GO BY Short Line De Luxe motor bus North, South, West; low rates everywhere. Phone Mr. Hill, District 4224.

GREATLY REDUCED RATES, ALL POINTS NEW YORK, one way, 8 p. m., $3.75. Baltimore, round trip; good until used $1 NEVIN ATLANTIC LINE 1201 N. Y. AVE. NW. ME. 4437

Travel Comfortably, safely; private cars. All points daily. ME. 7411.

HELP WANTED—FEMALE 11
Post Classified Ads.—National 4200.

SALESWOMEN; experienced, for full-time work; house-to-house survey; small salary and good commissions paid each week. 670 Pa. ave. se.

HELP WANTED—MALE 12
Post Classified Ads.—National 4200

BARBER, white, first class wanted for Saturday. Roxy Barber Shop, 2512 14th st. nw.

BARBER—First class; at once. Apply 5307 Ga. ave. nw.

BARBER—First class; Saturday. 818 Wilson boulevard, Clarendon, Va.

BARBER—First class; Saturday only. 643 H st. ne.

BARBER—White, for Saturday; steady if satisfactory. 1501 Wisconsin ave. nw.

BARBER—White; for Saturday. 206 E st. nw.

BARBER—For 1st-class col. trade. Apply at once. Stewart's, 2420 Nichols ave. se.

BARBER wanted. Apply 603 G street northwest.

BARBER—Wanted for week's work. Apply 1114 H st. ne.

DISH WASHER—Experienced; must have references. Apply 2463 18th st. nw.

MEN—Some store or office experience; permanent; about $100 a month to start. Apply 9 to 12, Room 603, 1319 F st. nw.

MEN—Can use several men for commercial sales solicitation proposition. Apply Office, 738 Investment Bldg.

WANTED WHITE CHAUFFEURS WITH IDENTIFICATION CARDS TO DRIVE NEW DIAMOND CABS APPLY MR. HIPSON 6 A. M. TO 6 P. M. 1ST AND M STS. N.E.

SITUATIONS—FEMALE 16
Post Classified Ads. National 4200

COLORED—Stay nights; general housework; good cook; loves children; 4 yrs. with O'Donnell. 3509 Macomb st. CL. 1294.

EXPERIENCED COLORED Southern cook. 1717 First st. nw. Ask for Cordia.

NURSE-COMPANION—Thoroughly experienced and capable; desires position. Miss J. H. Fisher, P. O. Box 71, Hampton, Va.

WOMAN wants part-time work in vicinity Chevy Chase. CL. 1869.

EARN SUCCESS with secretarial training. Poteet's Business College, 14th and Eye sts. nw.; NAt. 4717.

ENROLL TODAY—20% disc. on all enrollments before Sept. 15. Jennifer's Business College. Oldest business school for Negroes. 243 N. J. ave. nw. ME. 1002.

GIRLS to learn beauty culture; $50 com.; terms; position obt. 1363 Conn ave.

PEMBERTON SCHOOL OF DANCE. 1124 CONNECTICUT AVE N.W NA 5088

BUSINESS NEEDS YOU! Prepare now for a secretarial, bookkeeping, accounting, calculating machine-typist or typist-clerical position; openings hourly in Agency. Good pay; opportunity. Inquire BOYD SCHOOL, 1333 F st. nw. NAt. 2340.

MABELLE HONOUR School of Beauty Culture, 818 14th nw., 1325 N. H. ave. nw.

LEARN mechanical dentistry; week's free trial to beginners. National School Mechanical Dentistry, 1301 G nw.; NA. 4092.

Tell Post readers of what you have to offer with a Post Classified Ad. Just phone National 4200.

BEAUTY CULTURE 21
Post Classified Ads.—National 4200

STEWART'S SCHOOL OF BEAUTY CULTURE 3 Days' Free Trial STUDENTS CAN EARN WHILE LEARNING PAYABLE $5 WEEKLY. 921 F ST. N.W.

BUSINESS OPPORTUNITIES 23
Post Classified Ads.—National 4200

ROOMING HOUSE—Close in; nice income; rent only $40; price $650. R. M. DeShazo, 1123 14th st. nw. NAt. 5520.

YOUR ROOMING house business can be sold quickly. Cash buyers waiting. S. WINFIELD, 900 12TH N.W. NAt. 9654.

MONEY TO LOAN 26
Post Classified Ads.—National 4200

ADVANCES on diamonds, watches, jewelry and silverware, &c.; loans $200 and over, 2%; all tickets good 1 year. Horning's Loan Office, opposite Wash. Airport.

ON diamonds, watches, jewelry, silverware, &c.; no adv. arrangement neces.; lowest int. rates. Rosslyn Loan Co., Rosslyn, Va.

AUTOMOBILE LOANS 28
Post Classified Ads.—National 4200

QUICK AUTO LOANS CAPITAL AUTO FINANCE SERVICE. 901 New York Ave. N.W. ME. 1335.

REAL ESTATE LOANS 27
Post Classified Ads.—National 4200

IF YOU OWN 1st or 2d trust notes, secured on D. C. real estate, and need cash, call National Real Estate Adjusters, 230 Woodward Bldg.; NAt. 7060.

MONEY TO LOAN AT 5½% ON FIRST MORTGAGE SECURITIES. A. C. HOUGHTON & CO., Realtors, 1516 H ST. NW. DIST. 7536.

ROOMS—FURNISHED 30
Post Classified Ads.—National 4200

A FEW vacancies, $30.50 monthly up. Hotel Grafton, 1139 Conn. ave.

ARIZONA HOTEL—310 C st. nw., 1 block off Pa. ave. Neatly furnished rooms; lobby; 3 baths on each floor; shower baths; continuous hot water; $3.50 week up; transients, 75c to $1.

BELMONT RD., 1810—Newly decorated rms.; private home; maximum price, $20 person; college men desired. AD. 3429.

CHAPIN ST. NW., 1431—Attrac. furn. ft. corner rm.; 2 baths; owner's home; convenient location; gentleman.

CHEVY CHASE, D. C., 3932—McKinley, nr. Conn. ave.; room; owner's detached home; 2 exposures; adults; h. w.; $16. CLeveland 1372.

COLUMBIA RD NW., 1764—Attractive single or double rms; a. m. i.; private home; employed persons; very reas.

COLUMBIA RD. NW., 1743—Ideal location; attractive single or double rooms; twin beds; cont. h. w.; reas. AD. 5276-J.

COL. RD. NW., 1736, Apt. 205—Bright rm.; priv. family; Protestant. Col. 0468.

CONGENIAL young man wanted to share large room in conveniently located downtown apt. with another; home atmosphere; phone. Call Dist. 2981.

DOWNTOWN—1126 14th nw; Large room, next bath; $3; smaller rm., near bath.

EAST CAPITOL ST., 329—Room; gentleman; near Capitol and Library; also convenient to Navy Yard; cont. h. w.; reas.

EVERETT HOTEL—1730 H st. nw. Rooms, with running water, $1 and up. Special weekly rates; 4 blocks shopping; center of Government offices.

HARVARD ST. NW., 1423 (apt. 1)—Lovely room, nicely furnished, for gentleman. Phone; all conveniences; reas. AD. 3849.

HARVARD ST. NW., 1317—Comfortable single room, adjoining bath; private family; a. m. i.; gentleman; $16 month.

HOBART ST. NW., 1643—Large 2d-floor room, near bath; convenient cars and bus; gentleman. CO. 9246.

HOTEL INN 606 9th. $1-$1.50-$2 per day; $5-$10 wkly.

KILBOURNE PL. NW., 1725—Comfortably furn. rm.; next to bath; all conveniences; very reas. to gentleman. AD. 1560.

LOGAN HOTEL—13th at Logan Circle. 50 rms., 38 baths; rms., with water, $1 up. $5 wkly up. $20 mo. up. NO 2000.

MACOMB ST. NW., 3941—½ blk. Conn. ave.; desirable double ft. rm.; twin beds; detached home; $15 month. CL. 7589.

MASS. AVE NW., 2017—Southern exposure; double room, twin beds; also single room; cont. h. w.; phone; comfortable.

NEAR Cathedral, 2815 39th st. nw. Gentleman; nicely furn. room, semiprivate bath; private home; $20. Cleve. 8060.

NEW HAMPSHIRE AVE. NW., 1243 (nr. Dupont Cir.)—Comfortable, double, single rm., next bath; clean, sunny, private.

NEWTON ST NW. 1625—Large, cool rm.; 5 windows; owner's home; gentlemen; $15

PETWORTH, 822 Shepherd st. nw.—Nicely furn. front room, twin beds, kit., pantry, porch; adults; reas. Ad. 5764.

SPRING ROAD NW., 1310—Beau. furn ft. or single room; reasonable. COl. 4888-R.

THE SHERMAN—15th and L sts. nw., Apt. 606. Large, clean, quiet, south outside rm.; semiprivate bath; gentlemen.

THE SHERMAN—15th and L nw., Apt. 701. Large double ft. rm.; twin beds; unlim. phone; reas; gentleman. DIst. 3399.

5TH ST. NE., 738—One large front room; l. h. k. if desired; refs.; reasonable.

11TH ST. NW., 1219—Attractive, clean double or single rooms; $3, $4 week.

12TH ST. NW., 1242—Large room, next to bath, $3; sm. fr. room, $2.50; other rms

13TH ST. NW., 1325, Apt. 74, the Iowa—Nicely furnished front room, with private family; unlimited phone; reasonable.

13TH ST. NW., 7611—Large front room, private bath and large closet; near cars and bus lines. Phone GE. 3443.

16TH ST. NW., 1815—2 l. h. k. rms., kit., bath; gas, elec. furnished; reasonable.

16TH ST. NW., 1636—Attractively furn. room; inclosed sleeping porch; use of piano; 1 or 2; home privileges; reas.

16TH ST. NW., 3105—Large front room; semiprivate bath; wonderful location; private home; gentleman preferred.

17TH ST. NW., 1506—Well-furnished studio room with kitchen; also double or single room; twin beds; reasonable.

18TH ST. NW., 2419—Attrac. front rm., $3.50; first fl. comb. office bed-living rm., $5; basement room, $2 wk. CO. 4802.

21ST ST. NW., 1708—Single room, next to bath; best residential section.

51 EYE ST. NW.—Some free rent, $3.75 up, unlimited hot water, elec., shower bath, telephone, linens laundered free.

1223 VERMONT AVE. NW., Apt. 73—Near Thomas Circle; walking distance Government departments Met. 4055.

DOWNTOWN—BACHELOR APT., 1401 Eye st. nw. Room to gentleman; 2 baths, showers.

MERRILL MANSIONS, 1361 Fairmont nw. Bright, clean, large front rm.; priv. bath, $10 wk.; with l. h. k., Kelvinator, $12.50; sleeping rms., $7-$8 wk.

ROOMS—UNFURNISHED 32
Post Classified Ads.—National 4200

F ST. NE., 612—2 rms. with back porch; l. h. k.; gas, elec., heat; newly dec.; reas.

KENNEDY ST. NW., 602—Two large front rooms; newly decorated; suitable l. h. k.; $30; gas, heat, elec. GE. 8928.

ROOMS and BOARD 34
Post Classified Ads. National 4200

A GOOD boarding house, in a good location; excellent home cooking; very reas. 1124-1134 12th st. nw.

FOUNTAIN COURT—3640 16th nw. Extensive grounds; large rooms; excellent food; superior clientele; moderate rates; 15 minutes north of White House; stone gateway at entrance. COl. 0294.

KALORAMA RD NW., 1816, Apt. 21—Large, attractive; for 2; $35 mo. ea.; 2 meals; unlimited phone.

LAMONT ST. NW., 1700—Large, sunny room; choice food; owner's home; refined, convenient location; home privileges.

NEAR Conn. ave., 1745 Rhode Is. ave. nw. Beautiful double or single south-ft. rms.; comfortable home; excellent meals.

NEW YORK CITY, 51 West 9th St. An exceptionally nice place to stay in New York with refined people. Excellent southern cooking. Moderate rates.

ROOMS and BOARD 34
Post Classified Ads.—National 4200.
(Continued.)

PA. AVE. NW., 2402—Lovely, bright, well-furn. single rm.; splendid home cooking; walking distance; unlim. phone; $30 mo.

RUSSELL ARMS—1818 16th st. nw. Lovely home for young employed people; large bed-living rm., fireplace, $30 each for 3; double vacancy, $35 ea.; excellent cuisine.

VT. AVE., 1326—Attractive single, double rms.; excel. home cooking; $25-$35.

MOVING and STORAGE 44
Post Classified Ads.—National 4200.

ANDERSON VAN LINES, 11th and N. Y. ave. nw., NA. 3699. Long distance, local moving. Regular trips to New York.

TO BOOST our moving service, special prices now. Hutchison Bros., WE. 2500.

WANTED—Loads and part loads. New York, Philadelphia, Boston, Richmond. Lowest rates. Associated Van Lines. 3326 N st. nw. WEst 1069.

APARTMENTS—Furnished 45
Post Classified Ads.—National 4200.

ALBAN TOWERS—Beautiful living room, bedrm., dinette, kitchen, porch; gas, elec. free; $100; no brokers. CL. 0997.

BURTON, 2120 G st. nw.—Bedroom, kitchen, semiprivate bath; maid service; next to G. W. U.; newly decorated; $6.50 wk. up.

F ST. NW., 1749—3 rooms, 2d floor front; semiprivate bath, electric refrigerator; $40, including gas and electricity.

FREE RENTAL AGENCY, CAR & GUIDE FREE. APTS. ALL SECTIONS, DAYS & EVE. GE. 4896. 409 FARRAGUT NW.

LONDON HALL, 1133 13th st. nw. All outside apts.; newly furn. bed-living room, kit., bath, dressing closet; Frigd.; $50 month up. NA. 9010.

14TH ST. NW., 2544—2 rms., kit., bath; gas, elec. and refrig. incl.; $55.

1443 BELMONT ST. NW.—Nicely furn.; 7 rooms, 3 baths 1st floor; 5 rooms, 1 bath 2d floor; in detached house.

$60.00 2 ROOMS, KITCHEN, BATH 1400 FAIRMONT ST. N.W. Two spacious rooms, reception hall, large kitchen, tiled bathroom; completely furnished; 24-hour service. See MISS McNEILL, Resident Manager.

$62.50. 2 ROOMS, KIT., BATH, 1819 G ST. N.W. Free Gas, Electricity, Refrig. Spacious apartment, completely furnished in unusually fine style. 24-hour elevator and switchboard service. See resident manager, Mrs. WEEDON. FIDELITY STORAGE CO., 1420 U St. N.W.

Francis Scott Key, Apt. Hotel ROOF GARDEN. 20th and F sts. nw. 1 room, kitch., bath; completely furn.; linens, silver; Frigidaire; day, week, month. NAtional 5425.

A CAR AND GUIDE FREE Furn. and Unfurnished Apts. and Houses. DISTRICT RENTAL BUREAU. 927 15th St. N.W., Room 306. NA. 8717.

COLORED—Apt., bed-living room; suitable for 2 girls. 1731 S st. nw., Apt. 4.

Furnished or Unfurnished 46
Post Classified Ads.—National 4200

DESIRABLE APTS. in N. W. section of city—3 rooms and bath to 5 rooms and bath. Phone NAtional 0334.

APARTMENT RENTAL BUREAU. Apartments Every Price and Location. FREE CAR SERVICE. 916 18th st. nw. Nat. 0470.

CHOICE N.W. APTS., $30 UP. Large Selection, 1 to 5 Rooms. Baskin & Co., 1424 K St. N.W. NA. 5437.

APARTMENTS—Unfurnished 47
Post Classified Ads.—National 4200

ALBAN TOWERS—Spacious living rm., 2 bedrms., dinette, kit., porch; gas, elec. free; $87.50; no brokers. CL. 0997.

CHAPIN ST. NW., 1427—Front, 3 rooms, kitchen; bath; refrigeration; south exposure; perfect condition. Inquire Apt. 4.

IRVING ST. NW. (corner of 16th st.)—The Kenesaw, 3 and 6 rooms, kitchen and bath. Res. Mgr. CO. 0712.

K ST. NW., 1801—Kedrick, Apt. 402. Four large rms., large kit.; 3 large closets; corner; south and east exps.; Electrolux.

PARK RD. NW., 1511—Front apt. of 5 rooms, bath and porch. General Electric refrigeration. WALTER A. BROWN, 1400 H St. N.W. NAt. 1652.

R ST. NW., 1635—5 rooms, kitchen, bath; Frigidaire; exceptional value.

HIGHLANDS
Conn. Ave. at California St.
Hotel Service—Dining Room
Cool Roof Garden—Parlors
3 and 4 rooms, kitchen and bath
Electricity Included.
Excellent Resident Management
Reasonable Rentals
LINKINS CO.
Rental Agents
1733 De Sales St. DI. 3522

THE CHALFONTE
1601 Argonne Place N.W.
24 hour elevator and switchboard service, cafe, valet shop, beauty parlor in building. Near schools, churches, car and bus lines and Harvard street entrance to Zoological Park.
1 room, kitchen, bath ... $40.00
2 rooms, Murphy bed, kitchen, bath ... 50.00
Bedroom, living room, dining room, large sun porch, foyer, kitchen, bath ... 75.00
2 bedrooms, living room, foyer, kitchen, sun porch, bath ... 85.00
Apartments available for inspection at all times.
Apply Resident Manager or
PEYSER & DREYFUSS, Inc.
1518 K St. NW. National 0588

1410
M Street N. W.
THE IROQUOIS
Just off Thomas Circle
A modern fireproof building with bright, cheerful apartments newly redecorated. Elevator service.
Frigidaire on House Current
Large, shady, side-yard and playground for children.
3 rooms, kitchen and bath $61.50
4 rooms, foyer, kitchen and bath $70.50
SEE RESIDENT MANAGER OR
H. L. Rust Co.
1001 15th St. N.W. NA. 8100

THE COLTON
49 EYE ST. NW.
Desirable apartments of 1 and 2 rooms, dressing closet, kitchen and bath. Located near Government Printing Office, Union Station and City Postoffice. Electric refrigeration. Recently redecorated throughout; $32.50 to $45. Resident Manager, MEt. 3896.

5338 COLORADO AVE. N.W.
Ideal front apartment of 1 room, dinette, kitchen, bath and porch. Spacious grounds. Electric refrigeration; $42.50. Resident Manager, GEorgia 9795.

720 17TH ST. N.W.
Downtown apartments consisting of 1 and 2 rooms, kitchenette and bath. Conveniently located. $25 to $35.

THE MUNSEY TRUST COMPANY
National [illegible]

Continued on Next Page.

APARTMENTS—Unfurnished 47
Post Classified Ads.—National 4200.
(Continued.)

SEATON PLACE NE., 19—Six rooms and bath; all modern improvements; $40. Phone NAtional 1670.

WYOMING AVE. NW., 1811—4 rooms, reception hall, kitchen, bath and porch; refrigeration free; $55.

19TH ST. W., 2110 (half block from Columbia rd.)—3 rooms, kitchen and bath; Frigidaire on house current; very reasonable rent in comparison. Manager on premises.
LINKINS CO., 1733 De Sales St.

1516 ISHERWOOD ST. NE.
Two rooms, kitchcen, bath and porch; gas heat $32.50
2504 10TH ST. NE.
Two rooms, kitchen, dining alcove, bath and porch; Frigidaire on house current $52.50
EDWARD M. WILLIS.
1405 K St. N.W. NAtl. 7479.

2151 CALIFORNIA ST. NW.—Two bedrooms, large foyer, living room, kitchen and ample closet space, $85. Recently modernized. Resident manager.
3035 GEORGIA AVE.—4 rooms, kitchen and bath, $40.
WM. H. SAUNDERS CO., INC.
1519 K St. N.W. DIst. 1510.

APARTMENTS—Furnished and unfurnished, 1321 Conn. ave. DE. 3600.
RANDALL HAGNER CO., INC.

$55.00 THE MADRID, 2300 18th St. NW. at Kalorama Rd. All outside apartments; beautifully reconditioned throughout, with electric refrigeration; close to stores, movies and car line; 4 rooms, kitchen and bath, $55.00. Your inspection will convince you beyond a doubt that there is no better apartment value offered today. Resident manager on premises.
NATIONAL MORTGAGE & INV. CORP.
1004 Vermont Ave. NA. 5833.

$65.00 UP. THE PARKADE. 1457 Park rd. nw. Three rooms, kitchen and bath; electrical refrigeration on house current; elevator service.
H. G SMITHY CO.,
811 15th st. nw. NAt. 5904.

BRIGHTWOOD COURTS—5320 8th st. nw. Two rooms, large kitchen and bath; elec. refrig. on house current; newly decorated; $42.50.

CONSULT US ABOUT APARTMENTS.
BOSS & PHELPS.
1417 K St. N.W. NA. 9300.

Newly Decorated Apts.
1737 F ST. N.W.
Apt. 4—Large living room, kitchen dinette, bath; elec. refrig. 30.00
1201 M ST. N.W.
Apt. 6—Front apt.; 5 large outside rooms and bath..............$60.00
1464 CHAPIN ST. N.W.
Second floor; 5 rooms, foyer and bath; h.-w. h...................$40.00
1413 GIRARD ST. N.W.
Two rms., recep. hall, kitch., bath; free refrig.; $45.00. Resident Mgr., Apt. 3.
LEE D. LATIMER CO.,
722 Investment Bldg. NAt. 4146.

THE EMBASSY
1613 Harvard St. Apartments of 4 rooms, kitchen and bath, $87.50. Electric refrigeration on house current. Switchboard and elevator service. Resident manager. CO. 9200.
THOS. J. FISHER & CO., INC.,
738 15th St. DIst. 6830.

THE WESTMORELAND
2122 California St. N.W.
3 rooms, kitchen and bath..........$72.50
4 rooms, kit., bath, large porch....$102.50
ELECTRIC REFRIGERATION.
Excellent cafe; electricity included in rent. 24-hour elevator and switchboard service. Roof garden.
Manager on Premises.
LINKINS CO., 1733 De Sales St.

THE BAYHEAD.
724 3D ST. NW.
Fireproof bldg., elevator, elec. refrig.
2 rms., kitchen, bath.................$45
1 rm., dressing room, kit., bath......$35
PEYSER & DREYFUSS, INC.,
1518 K st. nw. NAt. 0583.

THE WINONA.
418 11th st. se.
4 rms., kit. and bath.................$40.00

FALKSTONE COURTS.
1401 Fairmont st. nw.
Telephone and Elevator Service.
Electric Refrigeration.
2 rooms, kitchen and bath..$47.50 to $55.00
1 room, kitchen and bath...........$70.00
4 rooms, kitchen and bath..$75.00 to $85.00
5 rooms, kitchen and bath.$95.00 to $100.00
BLISS PROPERTIES.
1811 Columbia rd. nw. ADams 3500.

THE PRINCETON (2215 14th st. nw.)—5 rooms, bath, porch; first floor; FRIGIDAIRE; $47.50. Adults. See janitor.

$36.50 TO $47.50. 1206 10TH ST. NW. Near downtown section. Two rooms, kitchen and bath, $36.50 to $47.50. Electrical refrigeration. Resident manager.
WASHINGTON LOAN & TRUST CO.
9th and F sts. nw. NAt. 3440.

$45.00—2131 O ST. NW. Two and 3 rooms, kitchen and bath; elec. refrigeration.
H. G SMITHY CO.,
811 15th st. nw. NAt. 5904.

CONSULT US about apartments. American Security & Trust Co., Real Estate Dept., 15th st. and Pa. ave. nw. NA. 4815.

REFINED COLORED
2724 11TH ST. N.W.
2 rooms, kitchen and bath.......$37.50
817 N ST. N.W.
1 room, kitchen and bath.........$27.50
732 PARK ROAD.
1 room, kitchen and bath.........$32.50
BOSS & PHELPS,
1417 K St. N.W. NA. 9300.

COLORED.
307 M ST. NW.
4 rooms, kitchen and bath.........$42.50
1621 12TH ST. NW.
2 rooms, kitchenette and bath....$28.50
GEORGE F. HANE, INC.
1422 F St. N.W. NAtional 3964.

FLATS for RENT 49
Post Classified Ads.—National 4200

311 SOUTH CAROLINA AVE. SE.—Four rooms, bath and porch, modern, $28.00.
J. C. WEEDON CO.
1727 K St. N.W. ME. 3011.

OFFICES for RENT 50
Post Classified Ads.—National 4200

K ST. NW., 1716—Entire floor; beautiful walnut partition; carpeted throughout; rent reasonable.
PERCY H. RUSSELL CO.,
1731 K st. nw.

K ST. NW., 1731—3-room suite, with private bath; all outside rooms; convenient location.
PERCY H. RUSSELL,
1731 K st. nw.

PHYSICIANS.
1820 G st. nw., 4 rooms, shower and bath; fitted for doctor's office; ideal location. Rent, $70.00.
WM. H. HUTCHERSON,
204 McGill Bldg. NA. 5497.

OVERLOOKING FARRAGUT PARK.
1700 EYE.
Large, bright single offices now available at the unusually reasonable rental of $29.50.
Service to satisfy the most discriminating.
WAGGAMAN-BRAWNER.
Realty Corp.
1700 Eye N.W. Met. 3860.

EDMONDS BUILDING
917 15th st., opposite McPherson Square. Large, well-ventilated offices in suites of 2, 4 or 8 rooms. Complete service designed to appeal to substantial tenants. Very low rentals at this time.
SHANNON & LUCHS CO.
1505 H St. N.W. NAt. 7345.

PRINT CRAFT BLDG.
FOUR CONNECTING ROOMS; 800 FT. OF SPACE; EITHER SINGLE OR EN SUITE. APPLY ROOM 204.

BUSINESS PROPERTY—Rent 52
Post Classified Ads National 4200

OVER 2,000 sq. ft. of space on 2d floor; rear 1731 K; rent reas.
PERCY H. RUSSELL CO.,
1731 K st. nw. NAt. 1581.

HOUSES—Rent—Furnished 54
Post Classified Ads National 4200

13TH ST. NE., 4100—Near C. U.; attractively furn. semidetached home; 4 bedrooms, kitchen, shower, bath; c. h. w.; Frigd., oil heat; built-in garage. DEc. 2918.

3113 CONN. AVE. NW.—9 rooms, 2 baths; Frigidaire; well furnished; $110, on lease. EMerson 7458.

HOUSES—Rent—Unfurnished 56
Post Classified Ads.—National 4200

CHEVY CHASE MODERN HOMES—6 rooms and bath to 11 rooms and 3 baths; moderate rentals; auto service for inspection. LESLIE D. MEASELL. Cleveland 4733 or Cleveland 3465.

CHEVY CHASE, D. C., 5520 33d st.—$125 per month; beautiful center-hall Colonial house, 8 rooms, 2 baths, finished attic with heat; lavatory, den on first floor; 2-car garage, oil burner. J. Garrett Beitzell, Tower Bldg., 14th and K sts. Phone District 3100.

CHEVY CHASE, D. C.—9 rooms, 3 baths, sleeping porch; garage; a. m. i.; beautiful street; $90 month. Call West 0886-J. Sun. or after 6 p. m. wk. days.

FOXALL—Semidetached, 8 rooms, 2 baths, with additional sun room; library, maid's room; double screened porches; built-in garage; fireplace, elec. refrig. Phone National 1040.

N ST. NW., 616—10 rooms and bath; good condition; $55. R. O. Belt, Union Trust Bldg.

NEAR Soldiers' Home nw.; 4 bedrooms; modern, semidetached home; new gas heat; rent only $65. Mr. Hicks, Woodward Bldg.; NAtional 7060.

Gasoline Alley

A Flop

HOUSES—Rent—Unfurnished 56
Post Classified Ads.—National 4200.
(Continued.)

PERRY ST. NE., 1230—Brookland. 6-room, semidetached brick house; a. m. i.; front, back yard; h.-w. h.; now being redecorated completely (vacant); $50. Mr. Wright, NAt. 2341, or call NAt. 2345.

WHY RENT when you can buy comparatively new repossessed houses at less than cost of duplication? Fair cash payment, balance as rent. Real estate salesmen, attention. Fulton R. Gordon, 1427 Eye st. nw.; DIst. 5230.

8TH ST. NW., 5111—6 rooms and bath, excellent condition; $55. Agent on premises 1 till dark.
WASHINGTON REALTY CO.
718 5th St. N.W. NAt. 3365.

19TH AND KENYON NW.—6 rms., 2 baths, gas furnace, garage, $75. Ad. 0651.

1618 NORTH CAPITOL ST.
6 rooms and bath, h.-w. h......$50.00
3828 FULTON ST. NW.
8 rooms, 2 baths, garage......$115.00
WM. H. SAUNDERS CO., INC.
1519 K St. N.W. DIst. 1015.

1856 PARK ROAD NW.
Three-story brick residence; 8 rooms and bath; h.-w. h.; covered front porch; possession September 15.
A. C. HOUGHTON & CO.,
1516 H st. nw. Realtors. Dist. 7536.

$30—1350 L ST. SE.—$30.
2-story brick; 4 rooms, bath; elec., h.-w. h.; deep front and rear yards.
A. C. HOUGHTON & CO., Realtors,
1516 H st. nw. Dist. 7536.

CHEVY CHASE, MD.
6320 WOODSIDE PL. NW.
AVAILABLE OCT. 1.
4 bedrooms, 2 baths, living room, dining room, kitchen, pantry, elec. refrigeration, porches, built-in garage; in new-house condition. Beautiful lawn and shrubbery; $125.

1884 NEWTON ST. N.W.
6-room and bath brick dwelling, newly decorated; large front and rear porches and yards. Second floor equipped for l. h. k.

629 FARRAGUT ST. N.W.
6 rooms, bath, brick dwelling, 2-car garage, lavatory in cellar; house to be redecorated; front yard and large back yard. Possession October 1. $60.

513 LAMONT ST. N.W.
6 rooms, bath, brick dwelling, hot-water heat, garage, large yard; good condition $50.
LEE D. LATIMER CO.
722 Investment Bldg. NAt. 4146.

CHEVY CHASE, D. C.
3932 HUNTINGTON ST.
Detached; 9 rooms, 2 baths; large corner lot; 2-car garage; oil heat.
CLEVELAND PARK
3311 PORTER ST.
Semidetached; 6 rooms, bath; garage.
MT. PLEASANT
3351 18TH ST. NW.
8 rooms, 2 baths; front porch.
ROB'T L. McKEEVER CO.
232 Shoreham Bldg. NAt. 4750.

HOUSES—RENT or SALE 57
Post Classified Ads.—National 4200

NEW bungalow; built for owner; all modern improvements; lot 100x150; 1 block from church and schools, 2 blocks from car line; easy terms. Apply owner, Mrs. Hilda Coones, Ardmore, Md.; Hyatts. 815-F-12.

SUBURBAN for RENT 58
Post Classified Ads.—National 4200

6-ROOM ALL MODERN HOUSE—Plenty of ground; near trolley; good location; $30 monthly. H. Levy & Co., Vienna, Va. Vienna 63.

5 ACRES, center Vienna, Va.; 4 bedrooms and bath residence, fruit, shade, barn, hennery; State road; bus and electric lines; $65. Leslie D. Measell, CL. 3465.

COLONIAL HEIGHTS.
5-Rm. Bungalow—Reas. Rent.
K. M. LIVINGSTONE.
923 15th St. N.W. Dist. 0700.

SHORE—Waterfront—Rent 61
Post Classified Ads.—National 4200

BAY RIDGE—Week-ends are delightful; 6-room bungalow; a. m. i.; boat available; $15 week-ends. $25 wkly. NO. 1664-W.

WANTED—TO RENT 62
Post Classified Ads. National 4200

APARTMENT—Will trade equity house, 6 rms., bath, garage, nr. 16th and Euclid, for modern apt. with 4 rms. and bath, in N.W. Box 99 The Washington Post.

HOUSES AND APTS. wanted in all sections. Your listing is solicited.
A. M. COOPER.
820 11th st. nw. NAt. 1332.

LARGE STUDIO apartment wanted; furn. or unfurnished; NW. section. DE. 4149.

WE HAVE CLIENTS WAITING for houses and apartments from $50 to $100.
TOLEDO GUARANTY CORPORATION.
1026 Woodward Bldg. NAtional 2626.

WE HAVE responsible clients waiting to rent houses in good residential sections from $60 and up; both furnished and unfurnished. List with us for quick results. DIXIE REALTY CO., NA. 8880.

WE NEED DWELLINGS FOR RENT—Chiefly small and medium size; would appreciate your listings.
LOUIS P. SHOEMAKER.
1719 K St. N.W. NA. 1166.

ACME RENTAL SERVICE
Needs many small apts. today.
4911 W st. nw. CLeve. 5003.

LIST YOUR VACANT HOUSES AND stores with us. Have immediate tenants
EDWARD D. COLEMAN,
919 N Y Ave NW NA. 6562

HOUSES for SALE 66
Post Classified Ads. National 4200

CHEVY CHASE, MD.—4612 Morgan drive. Splendidly situated; center-hall plan brick residence of 6 rooms, 2 baths; slate roof; lovely side porch, overlooking ample grounds; oil heat, G. E. refrigeration; modern kitchen; screened and weather stripped; garage. An unusual buy at $11,950. Open.
L. G. WHITE.
Exclusive Agent. NOrth 5381.

CHEVY CHASE—Bungalow, $6,950; brand-new; all-brick; 5 rooms; modern in every detail; terms; close to schools, stores, churches, transportation, &c. Morgan E. Morgan, 1108 16th st. nw.; NAt. 9453; evenings, Wis. 3159.

FIRST HOUSE west of 16th st. on Nicholson nw., in the best of condition; inspect and make an offer. Phone Georgia 7865.

GET our list of homes and investment properties that can be sold on very easy terms.
JOHN F. DONOHOE & SONS.
314 Penna. Ave. S.E.

$9,000—Rooming house, near the George Washington University, within walking distance of all Government departments. Three of the bedrooms have running water. Hot-water heat with oil burner. Easily kept rented. Moderate terms arranged.
$8,750—A fully detached eight-room and two-bath home in Sauls Addition, west of 14th st. Near all types of schools, car line and stores. Modern appointments porch, 2-car garage. $750 cash and balance monthly.
SHANNON & LUCHS CO.
1505 H St. NW. NA. 2345.

$2,500 BUYS $6,000 equity; pays 50%; good living; sound. Box 100, Washington Post.

NEW white bungalow; 5 large rms.; $6,950; small cash payment; $50 monthly; all conveniences; near Wisc. ave. MEt. 1170.

$6,450.00.
Eighth street, north of Allison.
A thoroughly renovated home.
Every Modern Convenience
Front and inclosed back porches.
Immediate possession.
Garage.
WM. H. SAUNDERS CO., Inc.
1519 K st. nw. DIst. 1015.

CHEVY CHASE BARGAIN
3125 Northampton St. NW.
PRICE, $8,250. PRICE, $8,250.
Nice stucco house; living room, reception hall, dining room and kitchen on first floor; three bedrooms and two baths on second floor. Good-sized lot, with garage in rear on paved alley.
Terms: $750 cash; owners will carry balance purchase money in one trust, payable in ten years; monthly installments on account trust, $65, including interest (interest charged at rate of 5½% per annum.
Apply THOS. MORTON GITTINGS, Atty. Phone NAt. 2878.

HOUSES for SALE 66
Post Classified Ads.—National 4200.
(Continued.)

SEE TODAY
New, detached, brick homes.
6, 7, 8 rooms; 2 baths.
FORT SLOCUM HEIGHTS
SAMPLE, 5734 FIRST ST. N.W.
(Just above Madison St.)
WAPLE & JAMES, Inc.
(Home Builders.)
1226 14th St. N.W. DIst. 3348.

List Your Property With Us.
McKEEVER-HARTUNG CO.
NA. 4750. Shoreham Bldg. NA. 2232.

COLORED—OPEN.
1243 Kenyon st. nw. 10 rooms, 2 baths; h.-w. h.; open 5 to 9 p. m. DEc. 1160.

PROPERTY for EXCHANGE 67
Post Classified Ads National 4200

WILL exchange desirable row house lots in rapidly developing section for equity in apartment house subject to one trust
C. H. HILLEGEIST CO.,
1621 K st. nw. NAt. 8500.

SALE or EXCHANGE 68
Post Classified Ads National 4200

HOMES, FARMS, CITY AND SUBURBS—Some in Florida, all priced to move. See me for bargains. Phone Lincoln 0169.

WILL TRADE OR SELL EQUITY IN 3-STORY, 13-ROOM MODERN STONE HOME IN NW. SECTION, VICINITY OF 16TH AND MONTAGUE STS., FOR SMALLLER HOUSE WITHOUT TRUST. FOR INFORMATION CALL DIST. 3277.

LOTS for SALE 69
Post Classified Ads —National 4200

FORCED TO SELL—2 lots fronting on Chesapeake Bay, in restricted, growing community. Cost me $1,000. Will sell for $300 cash, full price. Box 205, Washington Post.

HILLANDALE.
20,000 to 50,000 sq. ft. in each lot; from $400 to $800. Subdivision approved by Park and Planning and Suburban Sanitary Commissions. Homes are built to suit the taste of the individual at surprisingly low prices; on terms that are reasonable and with reasonable restrictions. You'll enjoy a drive out Piney Branch road thru Sligo Park Hills 4½ miles to Hillandale. Office on premises, or call ADams 3657-J.

SUBURBAN for SALE 70
Post Classified Ads National 4200

ARLINGTON, VA.—Fireproof brick house; 7 rooms and bath; garage; elec., well water in house; 30 minutes from Key Bridge. Inquire Capt. Warner, 3800 K st. nw., Great Falls Canoe House.

BUNGALOW, $2,750—$300 down, $30 month; 5 r. b.; city water; furnace. C. W. Clever, phone CLarendon 322.

4 ROOMS AND BATH; double glassed-in sleeping porch; newly papered and painted; lot 50x150; gas, elec.; price, $2,750; $100 cash, $26.50 month.
ZANTZINGER CO., NAt. 5371.

5-ROOM bungalow; 4 nice lots; conveniently located; $300 cash, small monthly payments; $4,000.
GEO. T. McNAB, Falls Church 408.

6 ROOMS, A. M. I., 1 ACRE, 3 chicken houses housing 800 laying hens. Bus by door; 5 blocks from car. 52 Chapel rd., Seat Pleasant, Md. A. HASTINGS.

20 ACRES—Well fenced; young orchard, stream, 6-rm. house, newly painted and in good condition; new barn and outbuildings; 18 miles from city; $3,500. Will trade for small place near Washington.

GEO. T. REEVES, Ph. FALLS CHURCH 223.

$2,250—4 rooms, bath, screened porch; city water; electricity; sewers; large lot; near car line.
$3,700—6 large rooms, bath.
E. NEWTON SNIDER, REALTOR.
Walnut 8864. Col. 1113 Eve. and Sunday.

$1,300—Cheap home, close to station, 25 miles from Washington, on the W. & O. D. R. R. 5-room house, in need of some repair, on hard-surfaced road; electricity and telephone available. Buell Farm Agency, Herndon, Fairfax County, Virginia. Office, Herndon Hotel.

BARGAIN—NEAR BETHESDA.
On improved highway; 6-room house; in fine shape; 3-car garage; chicken house; bearing fruit; 2 acres of ground; price, $6,000; terms.
LEWIS KEISER, Wisconsin 4176.
4650 Watkins ave., BETHESDA, MD.

FALLS CHURCH, VA.
$12,500
In the heart of the best residential section in this exclusive Virginia suburb. This beautiful home, containing 8 rooms and bath, large living room, open fireplace, center hall, glassed and screened sleeping porch, screened side porch, hot-water heat, kitchen entirely electrified. I acre of beautiful grounds, landscaped; large maple shade trees, flowers and shrubbery of all kinds, garage. An ideal home for an artist, writer or retired gentleman. This, I consider, the best value ever in this beautiful section of old Virginia.
F. W. HILBERT
Leeway, Va. Walnut 8652

PROPERTY—SALE or RENT 71
Post Classified Ads National 4200

FOR BARGAINS or service, real estate or insurance, see Morrison Agency, Citizens' Bank, Takoma Park; Shep. 3444.

FARMS—LAND for SALE 73
Post Classified Ads.—National 4200.

DESIRABLE home, with acreage; 30 minutes from Washington, in upper Fairfax County on State road; 6-room house; in good condition; shade trees; necessary outbuildings; orchard; 14 acres, all under cultivation. This property is well located in good neighborhood. Electricity and telephone available. Price, $3,000. Let me know when to expect you. FARMS and country homes in Northern Virginia, convenient to Washington, a specialty. Buell Farm Agency, Herndon, Fairfax County, Va. Office, Herndon Hotel.

EXCEPTIONAL FARM—Wonderful location, on one of the best arterial highways, 6 miles north D. C., also fronts future parkway. 190 acres of rolling land, wood-lot and streams. Fine large homestead, well back, with old shade, good view, good farm bldgs. Priced 50 per cent below adjoining values. Aged owner and anxious retire.
R. B. Farquhar, Brook Manor, Ashton, Md.

FARMS, HOMES and business property near the National Capital. I have many real bargains to offer.
R. C. PRINTZ, HERNDON, VA.
Phones—Office, 69; Home, 51-J.

LARGE LISTING farms, suburban and water-front property. R D Lillie, 266 Carroll st., Takoma, D. C. GE. 3300.

65 ACRES highly improved land; ever-flowing creek; 8-room home; large barn; easy terms; $6,000.
GEO. T. McNAB, Falls Church 408.

$50 DOWN, 3 1-3 acres of high, level, open land; on good gravel road, 7½ miles from D. C.; price, $295. National 3753.

SHORE—Waterfront—Sale 75
Post Classified Ads National 4200

WATERPROOF TENT (16x16), with flooring, on lot near waterfront, only 35 miles from Washington, near the shore of beautiful South River. Price for all, $123. Mrs Wiley, NAtional 3916.

WANTED—REAL ESTATE 76
Post Classified Ads. National 4200

WANTED—Small houses; white or colored; in District of Columbia; will pay cash. Mr. Hicks, Woodward Bldg.; NAt. 7060.

WANTED—To buy or rent from owner a detached house in Northwest section. Call NAtional 7060.

RECOMMENDED SERVICE 77
Post Classified Ads. National 4200

ALTERATIONS—Home improvements, new homes, store fronts, garages, porch inclosures, plumbing, repairs and remodeling of every description. Liberal terms or cash. Deal with a reliable firm. Save money and trouble by calling NAtional 2805.
A B C CONSTRUCTION CO.
418 Colorado Bldg. Expert Advice.

ALTERING, RENOVIZING, REPAIRING.
NATIONAL ENGINEERING CO.,
TOWER BLDG. NA. 3030.

ALTERATIONS, ADDITIONS, REMODELING.
General Contracting Co., Inc.
925 New York Ave., NW. Dist. 3373-3374

RECOMMENDED SERVICE 77
Post Classified Ads.—National 4200.
(Continued.)

ALTERATIONS—Home improvements. No cash. Easy terms. Estimates free. Royal Contracting Co., 907 15th st. nw. NAtional 3803. Nite, ADams 8529.

All improvements—From cellar to roof. All work guar., estimates free.
HORN CONSTRUCTION CO.
INVESTMENT BLDG., 15TH & K STS. N.W. ME. 4376

ANTS, BEDBUGS, roaches, fleas, rats and mice exterminated from your premises; all work guaranteed; reasonable prices. Dependable Exterminating Service. De. 4073-J. 2918 12th st. ne.

ARCOLA HEATING
Complete, 6 rooms, 300 ft. radiation; no cash needed; 3 years to pay; $269.
HOME HEATING SPECIALISTS.
Lincoln 8144. 1395 Florida Ave. NE.

BEDBUGS, roaches exterminated, per room, $1.50 up, guaranteed mixture. Housekeeper's Exterminating Service. Ad. 9081-J

BEDDING MATTRESSES—Box springs and pillows reno.; best prices; prompt del. Wash. Mattress Co., 319 L sw. NA. 6679.

BITUMINOUS PRODUCTS CORP.
Road oils, road tars and asphalts. "Bi Pac," a complete road; materials spread and rolled. "That's all." 33d & K. We 2205.

Building and Remodeling
Painting, papering, carpentry, plumbing, heating electrical work. Easy monthly payments. H. Berenter. 4927 9th nw AD 8835.

Camera Repairing Photographic supplies. Fuller & d'Albert, Inc., 815 10th st. nw. NA. 4712.

CARPENTER—Remodeling, building new from plans, stair building, jobbing, repairing furniture; 20 yrs. exper.; reasonable. M. H. Conklin, 129 Payton ave., Alexandria, Va. Phone Alexandria 1495.

Carpentry Brick, cement, painting, roofing. Terms. Dist. 6479.

CHAIR CANEING, reupholstering, repairing—Work guar.; done in your home or our shop. Koontz. CO 1016.

CHIMNEYS Cleaned, rebuilt, repaired. Work guar.; lowest prices. T. McCarthy, 1419 Col. rd.; CO. 8480.

CONTRACTOR—Painting, building, papering, plastering. Free estimates. No job too small or too large. Expert colored mechanics. L. L. White. NO 6772

DECORATING, roofing, papering, painting, general repairing; guar.; reas. M. L. Smith, 1724 Webster st. nw.; AD. 7108.

Electric Wiring Old houses, including fixtures (on display). $55. Seymour Levy, 228 G nw. Me. 8835.

FINE WATCH REPAIRING—W. R. Russell, formerly with the Hamilton Watch Co., 951 Shoreham Bldg., 15th and H sts. nw.

FLOORS cleaned, refinished, waxed laid, surfaced; mod prices. Wright's Floor Service. GE 2119. 6401 8th st. nw.

FURNACES VACUUM CLEANED $3
All Heating and plumbing systems repaired or remodeled. Personal service. Call Jack. GE. 8670.

FURNACES vacuum cleaned for $2.50 during August. Furnace parts. Estimates free Plumbing, heating jobs Vanlear Robey, 318 Farragut st ne GE 3347

HOME IMPROVEMENTS—Papering, painting, general house repairing done on small monthly payments. HOME DECORATORS, INC., 1009 9th nw.; ME. 0854.

HOUSE RAISING and moving; heavy buildings shored up; building contracting. H. G. Clark, 1256 1st st. sw. Li 0895

PAPERHANGING, painting, roof repairing; by job or contract; work guar.; reas prices. Call Eades, Dec. 3646-Dist. 0665

PLUMBING—Lowest estimates on plumbing and heating jobs; city, country Frank O'Brien, Walnut 8460.

RADIO Service, $1.00. WEst 1250. Georgetown Radio Co., 3235 M St. N.W.

RUGS All Kinds Washed by experts 9x12 8x10 $2.75 Capital Carpet Cleaning Co. NAtional 2985.

RUGS DOMESTIC SHAMPOO 9x12—$3.00 8x10—$2.50 LUWIN CO., 1725 7TH ST.; NO. 9160.

RUGS made from your old rugs, carpets and old clothing; new patterns and new color combinations. Southern Rug Co., NO. 3448.

SCREENS METAL WEATHER STRIP INCLOSING PORCHES COFFEY BROS SCREEN CO., NA 8160

SHOES DYED to match your gown. Reasonable SELIS, 810 14th St. NA. 6780.

SHOE REPAIRING—Half soles, 65c; genuine oak leather; work called for and delivered. Enterprise, MEt. 6819.

UPHOLSTERING 3-piece suites done in tapestry or frieze, $40; repairing, refinishing, caneing. 3204 Georgia ave. CO 1491.

UPHOLSTERY, special, $37.50, reupholstering 2-piece suite, including material and labor; workmanship guar. Standard Upholstery, 829 7th st. nw. ME. 6282.

VACUUM CLEANER repairing. Any condition. Try our $1 service. Wash. Vacuum Cleaner Service. Phone North 4624-9607.

Window Shades Made and installed as low as 75c. KLEEBLATT, 11th and H ne.; Linc. 0879.

DOGS—CATS—PETS 79
Post Classified Ads.—National 4200

BOSTON TERRIERS, 8 wks., males, females; correctly marked; tiny; champ. blood lines; reas. 509 Webster nw. Ad. 7513-J.

PUPS—Ready for sale; chows, Boston spitz, beagle, setter, Pekingese, fox terrier; boarding. We use One-Spot flea killer. Kennel Gardens, Balto. blvd., Elkridge.

MISCELLANEOUS for SALE 83
Post Classified Ads. National 4200

BABY GRAND, $298. A beautifully styled and finished piano; one of the latest and most popular models. This instrument is in absolutely new condition, having been used for only a few weeks. Seldom are we able to offer so much value at this price. See it today. Homer L. Kitt Co., 1330 G st.

CALL NAT. 3910
Now! Fuel Dept., Potomac Home Improvement Co., for prices and service. Select fireplace kindling, stove wood, coal.

COATS, dresses, shoes, 50c up; man's overcoat, $5; Singer machine, $5; good condition. 3418 13th st. nw.

FRIGIDAIRE—5 cu. ft., reconditioned like new; guaranteed; $54.50. Several other real bargains to quick buyers. 2030 14th st. nw. DEcatur 1611.

FURNITURE—Simmons double bed, coil springs, felt mattress, 2 wardrobes, china closet, G. E. refrigerator, medium size. Reasonable prices. 708 6th st. nw.

FURNITURE—Contents of 4-room apt.; dishes, pictures, writing desks, sofa, chairs, hall mirror, stand, &c.; no dealers. The Kendrick, Apt. 208, 1801 K st. nw.; DI. 8336.

GAS RANGES—Rebuilt, $14.50 up; $10 allowance for your stove on a new range. Cap. Range & Heat Co., 1524 L st. nw.

LEAVING city, must sell at once some furniture, Oriental rugs, draperies and pictures. 4720 Blagden terrace nw.

TYPEWRITERS
ANY STANDARD Make RENTED
SPECIAL STUDENT RATE $3.00 Per Month
3 months, $7.50
All makes, all models sold on easy terms
Typewriter Sales & Service Co.
• "The House of Values" •
TRANSPORTATION BUILDING
811 17th St. N.W. • NAtional 5666
All Makes Sold, Rented, Repaired

MISCELLANEOUS for SALE 83
Post Classified Ads. National 4200
(Continued.)

LETTER CABINET—Steel, 4 drawers, new, $15.00; unusual buy. Edgar Baum, Inc., 914 E st. nw.

MODEL AIRPLANE SUPPLIES—Complete stock of balsa, tissue, wire, &c. National Aviation Supply, 12th & Eye sts. nw.

OFFICE FURNITURE—A large assortment of used pieces at low prices. H. Baum & Son, 616 E st. nw.

PAINT—Save at Prus Adams. Pure linseed oil, 80c gal. Washable gloss paints, $1.35 gal. 1119 9th st. nw.; NA. 8901.

PIANO—Here's a real bargain. A nice little studio upright (full keyboard) designed in a simple modern style. Just repossessed, it can be purchased by any one who will continue the $2 weekly payments. The total price is $152.50. Kitt's, 1330 G st.

PIANOS—We have four bargains in used uprights, priced to sell at once: Ellington, $50; Marshall & Wendall, $65; Emerson, $75; Kurtzmann, $110. Terms. $1 down, $1 weekly. Kitt's, 1330 G st.

PIANOS FOR RENT—Up., $3.50 and $4 mo. Finest rental stock in Washington. NA. 3659. W. W. Kimball Co., 721 11th nw.

RADIO—Atwater Kent, $7.95; used Frigidaire, $59.50; terms if you wish. F. S. Harris, 2900 14th st. nw.

STOVES! STOVES! STOVES!
Oil, gas and coal stoves, all sizes, many styles; excellent condition; exceptionally low prices, free delivery. New Phila. Junk Co., 1436 H st. ne. LI. 10311.

STUDIO COUCHES—Floor samples of $39.50 Rome De Luxe Couches, closing out at $24.95. Ideal Bedding Co., 622 E st. nw.

STURTEVANT BLOWER—Burning low-cost coal; 3 Honeywell thermostats; used only one season; perfect condition; cost $100; sell $50. ME. 0850.

TYPEWRITERS—Guaranteed one year; low prices; terms; we rent, repair, exchange. Standard Typewriter Co., 723 10th nw.

TYPEWRITERS—For rent for civil service examinations. "United," 813 14th st. nw. NA. 6063.

TYPEWRITERS—All makes for sale; rental and repairs. Open eves. American Typewriter Co., 1431 E. Cap. st.; LI. 0082.

WALL PAPER—Special room lots, $1.25; sufficient for ceiling, side walls, border; room 10x14x8; wide selection. Walter Morgan Co., Inc., 421 10th nw.; NA. 7888.

FIREPLACE FIXTURES.
RUDOLPH & WEST.
1332 New York Ave. N.W. NAt. 4870.

WONDERFUL ENGLISH BOX
8 years old, 20 inches high.
6012 Rockville Road, Bethesda, Md.

VENETIAN BLINDS
Control light and ventilation; may be had in tones to harmonize with other furnishings; reasonable prices. For literature or estimate Phone NATIONAL 5778
FRED BLACKBURN, 1427 Eye St. N.W.

BOATS 86
Post Classified Ads.—National 4200.

CABIN CRUISER—33-ft.; marine motor; 4 berths; full headroom; cypress plankings; tender; perfect condition. J. Kennedy, COl. 7099, or Corinthian Yacht Club.

WANTED—TO BUY 87
Post Classified Ads National 4200

ALL KINDS of furniture, bric-a-brac, vases and china wanted; will pay highest cash prices. Call NAtional 1796.

ANTIQUE JEWELRY, gold teeth, coins, silver watches, diamonds, &c; highest prices. Gold Refining, Inc., 400 12th nw.

ANTIQUE JEWELRY, watches, diamonds, coins, gold teeth, silver, mus. inst.; full prices. Schiller's, 444 9th st., cor. E nw.

BOOKS—All kinds, any quantity. Also stamps, autographs and prints. Bring them or phone Met. 5415. Pearlman's Big Book Shop, 933 G nw. No branches.

BOOKS—Top prices for good books and old prints; any quantity. Bargain Book Shop, 808 9th nw.; DI. 5007. Open eves.

CASH for gold watches, diamonds, jewelry, antiques, silver. Tendler's Pawnbrokers Sales Co., 913 D st. nw.

DESIRABLE FURNITURE—Top prices paid immediately; also store fixtures; stocks of merchandise. Call DI. 8112; prompt atten.

DOMESTIC—Rugs and furniture for 3-rm apt. Reas. DEc. 3300.

FURNITURE, for cash; furnishing apartments. Call at any time. Col. 7200. Ask for Apt. 33.

FURNITURE—Household and office furniture wanted at once; highest cash prices. Call A. Margolis Furniture Co., ME. 9533.

FURNITURE, household goods of all kinds. We pay highest prices. Don't sell until you call NOrth 6040. Prompt service.

GENERATOR, D. C., WANTED—220 volts, 25 to 50 k. w.; engine or belt driven. State condition, price and cash price. Box M-197, Washington, D. C.

GOLD, SILVER, antiques, gold teeth, watches; any old, new or broken jewelry; cash; no waiting. Milsam's, 436 9th nw.

GOLD OR PLATINUM JEWELRY AND SILVERWARE AND GOLD TEETH; ANY CONDITION; WE HAVE U. S. GOVT. LICENSE TO BUY GOLD AND PAY CASH. A. KAHN, INC., 42 YEARS AT 935 F ST. NW.

OLD GOLD, silver, platinum, diamonds bought by oldest estab. Wash. dealers. Louis Abrahams, 711 G st. nw.

TOP PRICES paid for old gold, men's clothing. Zweig, 937 D nw.; ME. 9113

BOILER.
Hot-water furnace, cap. 1,000 to 1,200 feet. Box 102, Washington Post.

SPOT CASH PAID IMMEDIATELY
OLD GOLD, SILVER, WATCHES, DIAMONDS
Discarded jewelry, gold teeth. U. S. Government license to buy and sell.
SELINGER'S, 818 F St. NW.

WANTED—AUTOMOTIVE 88
Post Classified Ads.—National 4200.

CASH for your car, regardless of condition. Auto Parts Corp., 3289 M st. nw.; West 0111.

NRA
CASH IN 5 MINUTES
BARNES MOTOR CO.
Before you sell your car get our price. We will pay unpaid balance and give you difference in cash. See Mr. Barnes, 1729 14th St. NW

AUTO SERVICE 90
Post Classified Ads.—National 4200.

DODGE AND GRAHAM SERVICE.
Auto Painting. Seat Covers.
General Repairs. Body and Fender Work.
JAMES E. MURPHY.
1909 M St. N.W. ST. 9504.

AUTO REPAIRING 91
Post Classified Ads. National 4200

USED PARTS installed in your car by experienced mechanics; work and materials guaranteed. Robert Herson Auto Exchange, Inc., 72 Florida ave. ne. NO. 10408.

AUTO ACCESSORIES 94
Post Classified Ads. National 4200

WINDSHIELD glass, $2.25; any size door glass $1.50; seat covers $12.50; auto tops $10. Turner, rear 1417 P nw.; DE. 2798.

AUTO TRUCKS—TRACTORS 97
Post Classified Ads. National 4200

FORD 1931 truck; 1½ ton; open body; dual wheels; exceptional condition; suitable beer business; $250 cash. Krieg's Express & Storage Co., 616 Eye st. nw.

AUTOMOBILES for SALE 98
Post Classified Ads.—National 4200.

AUBURN
1929 Sedan in excellent condition, with new rubber. This car was sold a few weeks ago for twice the price we ask. It is a recent repossession on sale for only the balance due, $87.45; will accept trade and finance. Phone or come in today.
Manhattan Auto & Radio Co.
1706 7th St. N.W. NOrth 7557.

AUTOMOBILES for SALE 98
Post Classified Ads.—National 4200
(Continued.)

BUICK 1931 Sedan; mechanically perfect.. $429
1711 Florida Ave. N.W. NOrth 8565.

CHEVROLET
1933 5 Sedan; good paint and upholstery; motor in good condition; priced low for quick sale at $375. Terms and trade. Open evenings and Sunday.
CAPITOL CADILLAC CO.
1222 22d St. NW. NAtional 3300.

CHEVROLET
1931 Sedan. We sold this car a short time ago for $275, but had to repossess it. It is in good shape, has a nice appearance and a motor that is good for years to come. Your opportunity to own this fine car by assuming the unpaid balance of $192. We might even consider a trade allowance. See us today.
Manhattan Auto & Radio Co.
1706 7th St. N.W. NOrth 7557.

DE SOTO, 1930 Sedan; newly painted; motor excellent; terms; $195. O. E. Downs, 319 W st. ne.

DODGE '33 "6" BROUGHAM
One of the most beautiful cars in our stock. Black; 6 w. w. Motor quiet as new. You'll be proud of it........ $625
EMERSON & ORME
17th and M Sts. N.W. DI. 8100.

FORD
1932 Tudor Sedan. If you can find another buy to compare with this one at this price, we haven't seen it. A perfect automobile in every detail. Terms and trade. $299.
HANDLEY MOTOR CO.
3730 Ga. Ave. N.W. ADams 6060.

FORD 1933 V-8 Tudor; low mileage; can't be told from new; $475.
Call Mr. Hicks, Greenwood 2412.
HYATTSVILLE MOTOR CO
48 Md. Ave., Hyattsville. Open eves.

FORD
1932 Standard Coupe, V-8, with black baked enamel finish. A speedy, classy, economical 8, which will answer for either work or pleasure. Only $350.
HANDLEY MOTOR CO.
3730 Ga. Ave. N.W. ADams 6060.

FORD
1929 Coach. This car has been repossessed. It is in good condition and is a clean piece of merchandise. The unpaid balance is $97.50. Pay that and it's yours. We will finance and accept trade. Act today.
Manhattan Auto & Radio Co.
1706 7th St. N.W. NOrth 7557.

FORD 1931 De Luxe Sport Roadster; dark blue, new khaki top, 6 wire wheels; good rubber; $225.
HYATTSVILLE MOTOR CO.
48 Md. Ave., Hyattsville. Gr. 2412.

FORD—1934 De Luxe Tudor, excellent condition; low mileage; terms, trade. See Mr. Middleton, 217 Penn. ave. se.

HUDSON
1930 Sedan. A fine automobile with 4 brand-new tires and an excellent 8-cylinder motor. Spare tire is carried in fender well. Trunk rack. $275. Terms and trade.
LOGAN MOTOR CO.
1417 Irving St. N.W.

HUPP 1932 custom sedan; 6 w. w.; black with cream stripes; $495. Richardson Bros., 2204 Nichols ave. se.

NASH
1931 5-pass. Sedan. Are you interested in a car in the best of mechanical condition, with good tires, paint and upholstery? If so this Nash will more than please you for $315. C. C. C. guarantee, terms and trade. Open evenings and Sunday
CAPITOL CADILLAC CO.
1222 22d St. NW. NAtional 3300.

OLDSMOBILE
1930 coupe with new black paint trimmed in apple green; rumble seat; good tires and motor; clean interior; $225.
OURISMAN
625 H St. N.E. Open Till 10 P. M.

FORDS—FORDS—FORDS.
Bargain Prices—Lowest Terms.
HILL & TIBBITTS, 1114 Vermont Ave.

SELECTIVE ASSORTMENT of good used cars at low prices. Barry-Pate Motor Co., 1130 Conn. ave. nw.

TWO HARD-TO-BEAT BARGAINS
'33 PONTIAC "8" Touring Sedan, glossy black, with trunk comp't on rear. Ideal for town or open road $595
'32 FORD V-8 De Luxe Sedan, new-looking black with red wheels. Ideal for thrifty buyers. 1934 motor change over......... $375
Your Car May Be Full Down Payment.
STEUART MOTORS
6th and New York Ave. N.W.

Are You Headed in the Right Direction? GO NORTHEAST!
And SAVE On Used Cars

1933	FORD Std. Coupe, low mileage	$475
1933	FORD St. Coupe	$450
1933	FORD De Luxe Tudor	$495
1932	FORD De Luxe Coupe, rble. seat	$375
1930	STUDEBAKER Pres. 8 Sedan	$300
1931	DE SOTO Sedan	$325
1932	FORD V-8 Chassis	$175
1928	STUDEBAKER Sedan	175
1930	NASH Coupe	$175
1930	FORD Town Sedan	$195
1930	PONTIAC Coach	$185
1927	BUICK Sedan	$95
1930	FORD Sport Coupe	$185
1929	FORD Sedan	$90
1928	PONTIAC Sedan	$115
1930	FORD Tudor	$185
1933	FORD Panel Delivery	$395
1931	FORD Panel Delivery	$275
1931	FORD Stake Body Truck with long wheel base	$350
1928	GRAHAM Truck, chassis and cab	$175

NORTHEAST MOTOR CO.
920 Bladensburg Rd. N.E. ATL 0200

AUTOMOBILES for SALE 98
Post Classified Ads.—National 4200.
(Continued.)

PACKARD
1929, "Series 726," De Luxe Sedan. Here is a modern, distinctive car that will continue to present a rich appearance for years to come. Yet it is the standard 8, as comfortable and roadworthy as the heavier models but much more economical to operate. It has a beautiful black finish, 6 wire wheels, two mounted forward in well fenders; luxurious broadcloth upholstery, and a large trunk on the rear. The power plant is an 8-cylinder, 90-h. p. motor, in perfect mechanical shape, quiet, smooth, and responsive. Some of the excellent features this car contains are: Bijur automatic chassis lubrication, aluminum alloy steel strut pistons, automatic radiator shutters, double action shock absorbers and gasoline filter. A close inspection will convince you that this car has had good treatment. Its appearance and handling betrays nothing but fitness worthy of our slogan: "Better Conditioned Cars Always!" Liberal trade allowance on your present car and G. M. A. C. terms. Act on this today! NOrth 9600. .... $339
TAYLOR MOTOR CO.
Authorized Chevrolet Dealers
THREE BIG SHOWROOMS:
1835-40, 1901 14th St. at T N.W.

PLYMOUTH 1932 P. A. Sedan, $285. Call Mr. Cooksey, DIst. 4310. Skinker Motor Co., 1216 20th nw.

PLYMOUTHS—1932 sedan, $300, or coupe, with rumble seat, $275. Chesapeake Auto Co., 1102 11th se.; LInc. 7373.

PONTIAC
1933 4-door Sedan. 30-day Good Will guarantee. Bargain at..... $585
L. P. STEUART, INC.
1325 14th St. N.W. DEc. 4800.

PONTIAC
1933 De Luxe 4-door Sedan. 6 wire wheels. 30-day guarantee.. $600
L. P. STEUART, INC.
1325 14th St. N.W. DEc. 4800.

PONTIAC
1933 Sport Coupe. 30-day guarantee. A beauty!............ $565
L. P. STEUART, INC.
1325 14th St. N.W. DEc. 4800.

FORDS—NEW—USED.
PARKWAY MOTOR CO.,
3040 M st. nw. WEst 0160.

Ford
10 REAL VALUES

1932	Chevrolet Coupe	$365
1932	Ford Coupe	350
1932	Ford Tudor	345
1932	Ford 4 Tudor	325
1933	Austin Coupe	225
1931	Ford Roadsters, 3	195
1931	Ford Tudor	225
1929	Chevrolet 4-d Sed.	165
1933	Ford D. L. Tudor	495
1930	Chevrolet Pick-up	225

ANACOSTIA MOTOR CO.
1325 Good Hope Rd. S.E.
1800 Nichols Ave. S.E.
Ford

AUTOMOBILES for SALE 98
Post Classified Ads.—National 4200
(Continued.)

PONTIAC
1933 2-door Touring Sedan, with built-in trunk, 30-day guarantee. $565
L. P. STEUART, INC.
1325 14th St. N.W. DEc. 4800.

PONTIAC
1933 Coach. 30-day Good Will guarantee. Priced right at..... $545
L. P. STEUART, INC.
1325 14th St. N.W. DEc. 4800.

Chevrolets—at Taylor's
'33 Town SEDAN with built-in trunk. GENL. CONDITION—motor, tires, upholstery and interior—in very fine shape. If you want a practically new car at a BIG SAVING, see this one today at........... $509

'33 Master 6 Coaches (3)
All in very fine condition and PRICED RIGHT for QUICK SALE............ $475

1934 Master 6 Sedan—
Fully equipped with KNEE ACTION, and carries a set of FIRESTONE High-Speed TIRES. BUY THIS ALMOST NEW CAR for $130 less than you would pay for a new one.... $625
Nearly 100 OTHERS—14 Different Makes—Almost Any Model
SEE US BEFORE YOU BUY ANY CAR at ANY PRICE!
TAYLOR MOTOR CO.
Authorized CHEVROLET Dealers
THREE BIG SHOWROOMS!
1835-40 1901 14th St. at T N.W.

SATURDAY VALUES
'30 Ford Sport Coupe..$165
'31 Auburn Phaeton Sed.$295
'29 Graham "6" Sedan..$145
'30 Essex Cpe., rble. seat $165
'32 Ford Phaeton......$245
'29 Pontiac De Luxe Cab. $95
KEYSTONE
REPOSSESSED CAR CO.,
1615 O St. N.W. DEcatur 5516.

FOR the best used cars in the U. S. A. see Stohlman Chevrolet, 3307 M st. nw.

HUDSON—1932 sedan; $500; terms.
WESTFALL MOTOR CO.,
2813 M nw. Open eves. POt. 2357.

Mandell CHEVROLET
SERVICE THAT SATISFIES
1934 CHEVROLET
USED and DEMONSTRATORS
COACHES, SEDANS, TOWN SEDAN, SPORT ROADSTER.
YOUR CAR IN TRADE
NEW CAR GUARANTEE
$495 AND UP
13th and Good Hope Road S.E.
ATlantic 4400

General's
! BARGAIN BARRAGE !
'29 Chevrolet Coach $145
'30 Chevrolet Coupe $225
'31 Chevrolet Coach $275
'25 Packard Limousine ..$195
'34 Terraplane Sed. Dem. $735
'32 Ford 4-Cyl. Panel Del.$325
'31 Pontiac Sedan $295
'28 Buick Spt. Coupe....$175
'27 Ford Model T Coupe.. $35
'27 Pierce-Arrow Lim....$225
'28 Oakland Sedan $95
'27 Oakland Sedan $75
'28 Essex Sedan $95
TERMS AS LOW AS $5 DOWN
Telephone West 2166
General AUTO SALES CO.
21ST AND VA. AVE., N.W.
HUDSON-TERRAPLANE DEALERS

LN LN
THE Most SENSATIONAL 30 DAY Guarantee EVER OFFERED
WRITE YOUR OWN REPAIR TICKET if repairs are needed

Think of it! Buy a Used Car from Lustine-Nicholson and you get the perfect guarantee of satisfaction. A 30-day guarantee that has to be good! Should the car you buy need any repairs in 30 days from the purchase date, you come in, fill out your own repair ticket and our expert mechanics will make every adjustment YOU think necessary. No arguments!

'33 Chevrolet Town Sedan $510
'33 Ford V-8 Fordor Sed. 465
'33 Chevrolet Coaches (3 to pick from)... 500
'32 Pontiac Sport Coupe new paint, new tires 425
'30 La Salle Sedan..... 350
'30 Essex Sedan 199
'32 Nash Sed., 2d series 475
'29 Chev. Coach (trunk) 165
'31 Chevrolet Coach.... 275
'30 Nash Coupe........ 275
Late Model Packard Cabriolet 650
'30 Oldsmobile De L. Ch. 250
'30 Marquette Sedan... 250
GMC 1½-Ton Panel Truck 365

1933 Chrysler Sedan $650
1932 Auburn 2-Door Sedan $349
'30 Nash Cabriolet New top, new paint, new tires $275
1934 Oldsmobile 4-Door Sedan at a greatly reduced price

• All Prices Plainly Marked on Windshields •

LUSTINE-NICHOLSON
Phone GREENWOOD 2200
CHEVROLET
HYATTSVILLE, MARYLAND

BENNY — Much Better — By J. Carver Pusey

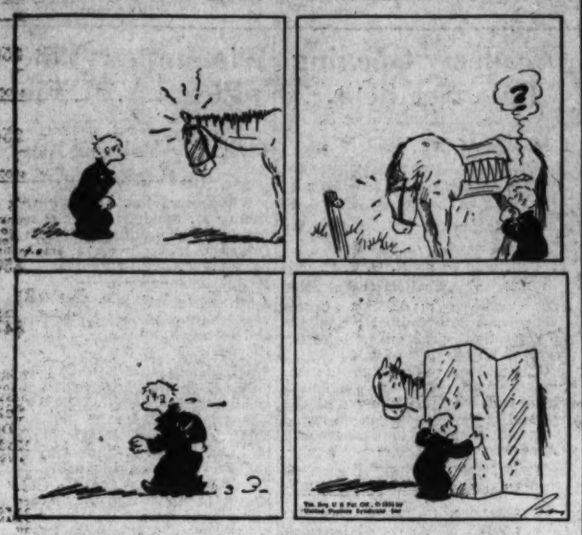

"Cap" Stubbs — A Mistake! — By Edwina

CAP! CAP!
MY LAND! I TOLD HIM SUPPER WOULD BE READY IN TEN MINUTES —
I DECLARE I B'LIEVE I'LL GET HIM A WATCH SO'S HE'LL KNOW WHAT TEN MINUTES IS! HE HASN'T ANY IDEA OF TIME —
OH, THERE YOU ARE! GO GET READY FOR SUPPER —
AN' IF YOU'RE A GOOD BOY I'LL GIVE YOU SOMETHIN' NICE—
WHAT? GRAN'MA—WHAT!
MY LAND! BE QUIET! MERCY! WHY DID I EVEN MENTION IT!— GO WASH YOUR FACE'N HANDS —
The George Matthew Adams Service, Inc. 9-8

Today's Crossword Puzzle

ACROSS.

1 Mineral spring
5 Imaginary belt on the earth's surface
9 Killed
12 Cooking vessel
13 Metal
14 Pulled apart
15 By the side of
17 Debris carried and deposited by a glacier
19 Precious stone
20 Pitchers
21 Shallow vessel
23 By
24 Myself
26 Use as a food
29 Well-bred man
33 Word of sorrow
35 Institute suit
36 Part of a shoe
37 Disputed
40 Affirmative
41 That man
42 While
43 Encountered
54 Bury
48 Part of the verb "will"
52 Worldly
54 Ardent admirer
55 Inquire
56 Light two-wheeled vehicle of India
58 Self
59 Former governor of Algiers
60 Bar legally
61 Poisonous serpent

DOWN.

1 Low gaiter
2 Game played on horseback
3 On top of
4 Having short, sharp turns or angles
5 Alternative
6 Town in Alaska
7 Sufficient: poetic
8 Accessory of an automobile engine
9 Feminine name
10 Sea eagle
11 Very small
16 Short sleep
18 Actual
22 Cape or headland
24 Animal's neck covering
25 Purposes
26 Every
27 Medicinal plant
28 Color
30 Hard-shelled fruit
31 Abound
32 Has permission
34 Small table
38 Landed property
39 Pendulous fold of skin under the neck of some animals
44 Also
45 Covered with ink
46 Son of Seth
47 Lease
49 Part of the eye
50 Sides of a triangle
51 Small particle of liquid
52 Angry
53 Employ
57 Depart

YESTERDAY'S SOLUTION.

A	L	L	■	M	A	F	I	A	■	A	D	A		
L	E	A	■	A	P	O	S	T	O	L	I	C		
E	N	V	I	R	O	N	S	■	S	E	A	T		
S	T	A	R	T	■	T	U	P	P	E	R	■		
■	■	■	K	E	N	■	E	A	R	■	I	F		
A	P	E	■	N	A	G	■	D	E	N	S	E		
H	E	R	E	■	Y	E	S	■	Y	E	T	S		
A	R	A	R	A	■	T	A	R	■	E	S	S		
S	C	■	A	R	M	■	G	A	S	■	■	■		
■	■	■	E	A	S	T	E	R	■	R	O	W	A	N
L	I	M	E	■	T	A	P	E	L	I	N	E		
O	V	E	R	T	A	K	E	S	■	S	O	W		
W	E	N	■	O	L	E	N	T	■	E	N	S		

(Copyright, 1934.)

THE BUNGLE FAMILY — Regrets — By Harry J. Tuthill

YOU DIDN'T SLEEP VERY WELL LAST NIGHT, DID YOU TESSIE? EVERY TIME I STARTED TO DOZE I HEARD YOU GETTING UP.
IKE AND I WERE TALKING, HONEY, ABOUT THE LAND.
WE BLAME OURSELVES AS MUCH AS ANYBODY.
YOU MEAN $ 800 FOR THAT EX-FARM WAS A BUST?
IT WAS SUCH A TERRIFIC DROP FROM $ 500,000 TO $ 800.
BUT DEAR, THE $ 500,000 WAS JUST TALK. THE $ 800 IS MONEY.
IT WAS PARTLY OUR OWN FAULT.
LISTEN, ALL YOU GAVE FOR THAT GULLEY WAS A $2 MULE.
IKE IS SO EASILY LED. HE WAS WARNED SO MANY TIMES ABOUT HOW SLICK THOSE WALL ST. MEN ARE.
I KNOW JUST HOW YOU FEEL DARLING, BECAUSE I WARNED GEORGE NOT TO INTERFERE.
WELL, WHY SQUAWK? WE'RE JUST HOOKED, THAT'S ALL.
HOOKED? BY GETTING $ 800 FOR A 40 ACRE MOSQUITO RENDEZ-VOUS?
YOU WANTED TO CLOSE WITH THAT BABY WHEN I GOT HIM UP TO THE FIRST HUNDRED, DIDN'T YOU IKE?
EVERYBODY MADE MISTAKES, GEORGE. THAT IS, EVERYBODY BUT THAT WALL ST. RED-HOT.
ANYHOW, WHAT A PERFECTLY MARVELOUS LESSON IT WAS.
YES, FOR ALL OF US, DEAR.
REG. U.S. PAT. OFF.
McNaught Syndicate, Inc. N.Y.

JOE JINKS, Featuring Dynamite Dunn — What a Man! — By Llanuza

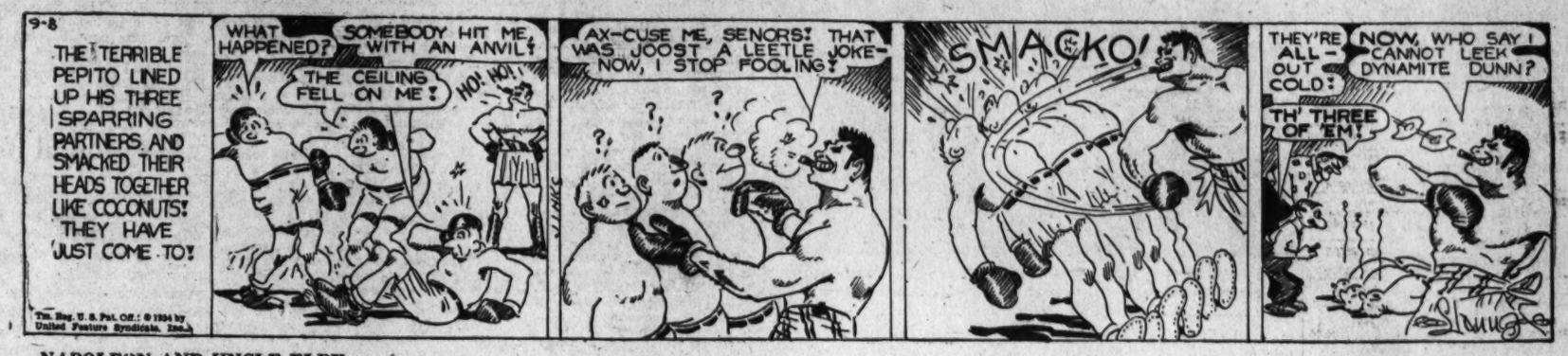
9-8
THE TERRIBLE PEPITO LINED UP HIS THREE SPARRING PARTNERS AND SMACKED THEIR HEADS TOGETHER LIKE COCONUTS! THEY HAVE JUST COME TO!
WHAT HAPPENED? SOMEBODY HIT ME WITH AN ANVIL!
THE CEILING FELL ON ME! HO! HO!
AX-CUSE ME, SENORS! THAT WAS JOOST A LEETLE JOKE— NOW, I STOP FOOLING!
SMACKO!
THEY'RE ALL-OUT COLD!
NOW, WHO SAY I CANNOT LEEK DYNAMITE DUNN?
TH' THREE OF 'EM!
Tm. Reg. U. S. Pat. Off.: © 1934 by United Feature Syndicate, Inc.

NAPOLEON AND UNCLE ELBY — By Clifford McBride

COME ON, KICK THROUGH, WHERE'S THAT DOG? THINK YOU'RE GOIN' TO HIDE HIM OUT ON ME, EH?
I'M TELLIN' TH' TRUTH. HE BIT TH' ROPE IN TWO AN' DOVE THROUGH A WINDOW. I'VE BEEN CHASIN' HIM FOR FIVE MILES.
I USE MY BRAINS TO GRAB A DOG AN' THEN FAKE FINDIN' HIM FOR FIVE HUNDRED DOLLARS. WHAT DO YOU DO BUT---
QUICK! LOOK! THERE HE IS DOWN TH' STREET. NOW, A KID'S GOT HIM TIED ON A ROPE.
9-8-34
I THOUGHT THIS MIGHT BE THAT DOG THERE'S A BIG REWARD FOR IN THE PAPERS SEEIN' HE'S YOURS, IT'S SWELL TO GIVE ME YOUR RADIO FOR FINDING HIM.
THAT'S O.K., SONNY. DON'T SAY NOTHIN' TO NOBODY, 'CAUSE WE AIN'T HAD TIME TO BUY HIM A DOG LICENSE. JUST GOT HIM LAST WEEK.
(c) Arthur J. Lafaw

DIXIE DUGAN — Hearts and—— — By J. P. McEvoy and J. H. Striebel

THE GUMPS — Spreading the Glad Tidings

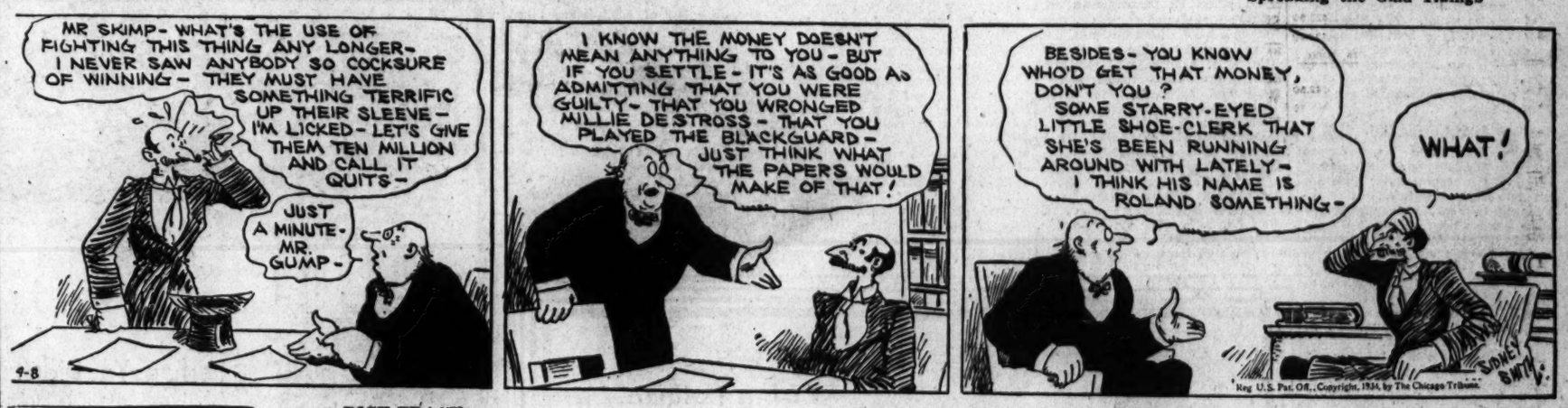
MR SKIMP- WHAT'S THE USE OF FIGHTING THIS THING ANY LONGER- I NEVER SAW ANYBODY SO COCKSURE OF WINNING- THEY MUST HAVE SOMETHING TERRIFIC UP THEIR SLEEVE- I'M LICKED- LET'S GIVE THEM TEN MILLION AND CALL IT QUITS-
JUST A MINUTE- MR. GUMP-
I KNOW THE MONEY DOESN'T MEAN ANYTHING TO YOU- BUT IF YOU SETTLE- IT'S AS GOOD AS ADMITTING THAT YOU WERE GUILTY- THAT YOU WRONGED MILLIE DESTROSS- THAT YOU PLAYED THE BLACKGUARD- JUST THINK WHAT THE PAPERS WOULD MAKE OF THAT!
BESIDES- YOU KNOW WHO'D GET THAT MONEY, DON'T YOU? SOME STARRY-EYED LITTLE SHOE-CLERK THAT SHE'S BEEN RUNNING AROUND WITH LATELY- I THINK HIS NAME IS ROLAND SOMETHING-
WHAT!
4-8
Reg. U.S. Pat. Off., Copyright, 1934, by The Chicago Tribune.

DICK TRACY — The Cashier

DAY AND NIGHT DRIVING BRINGS LARCENY LU AND MORTIMER NEARER AND NEARER TO THE EASTERN CITY WHERE JUNIOR TRACY'S MOTHER HOPES TO CLAIM HER BOY AND THE TWO CRIMINALS HOPE TO REAP A FORTUNE.
BUT DON'T YOU THINK IT'S RATHER RISKY FOR ME TO CARRY THIS SEVEN HUNDRED DOLLARS, THAT I GOT FOR THE SALE OF MY LUNCHROOM, ON MY PERSON?
YOU KNOW IT'S ALL I HAVE IN THIS WORLD.
MY DEAR, YOU'RE PERFECTLY RIGHT. IT IS RISKY! LET ME HAVE IT!
WE'LL SPLIT IT THREE WAYS AND EACH OF US WILL CARRY SOME. THAT WAY IF ONE OF US IS HELD UP- THE THIEVES WON'T GET ALL THE DOUGH.
BUT— I..... I DON'T WANT YOU TO SPLIT IT.
YOU DON'T WHAT? OKAY-- THEN I'LL CARRY IT ALL! HERE'S FIFTY DOLLARS FOR YOU TO KEEP FOR SPENDING MONEY.
BUT I...
SHUT UP!

WINNIE WINKLE, the Breadwinner — Dialects Barred

I'VE GOT A POSITION OPEN FOR A SECRETARY THAT PAYS $40. A WEEK!
OH FINE!!
APPLICATIONS
THE ONLY CONDITION IS THAT THE GIRL FOR THIS POSITION MUST KNOW SEVERAL LANGUAGES!!
WELL-ER- I KNOW THREE OTHER LANGUAGES-
I KNOW THE LANGUAGE OF FLOWERS AND THE STAMP LANGUAGE—
H'M'MPH!!
APPLICATIONS
—AND I'M VERY FLUENT IN PIG LATIN!!
BRANNER
Reg. U.S. Pat. Off., Copyright, 1934, by The Chicago Tribune.

Walt Mason, Himself

Poor Critters.

When mortals languish, some fellows rise, to soothe their anguish and wipe their eyes. With smiles they hound us, these Sunny Jims, they tag around us on buoyant limbs. They show our losses are truly gains, and that our crosses can cause no pains. They say affliction is something fine, that grief's a fiction, that troubles shine. And ere we know it we're blithe and gay; we're pleased and show it in every way. That cheer-up fellow has made us think that grief is yellow and on the blink. Poor weary mortals, inclined to cuss, are moved to chortles when lectured thus. But poor dumb critters, immersed in grief, must take their bitters without relief. The cow is thirsting by dried-up streams, her heart is bursting, life vicious seems. No cheer-up cattle, no smiling steers will come to battle against her fears. No sprightly heifer, no optimist, will like a zephyr disperse the mist. The poor dumb critters must stand the gaff; no bullock twitters to raise a laugh; no cheerful Durham, no Galloway, is there to stir 'em to raptures gay. There is no booster where chickens dwell, to cheer the rooster that's far from well. He's cut out crowing, so sick is he, and no hen's showing much sympathy. In scorching weather the horses stand, all bunched together, a dismal band. The heat is frightful, they pant and sweat, the flies are spiteful and make them fret. Perhaps it cheers them in their despair, that no one nears them with genial air, with air beguiling and eyes that gleam, to say, "Keep smiling, your woe's a dream."

(Copyright, 1934.)

Reviewers of Films and Vaudeville, of High Caliber, Which Opened Yesterday

Earle and Fox Offerings Are Rated Highly

Both 'British Agent' and 'World Moves On' Go in for War Scenes.

By Gerald G. Gross

(Batting for Nelson B. Bell).

"BRITISH AGENT." Warner-First National picturization of the novel by H. Bruce Lockhart, adapted to the screen by Laird Doyle, starring Leslie Howard and Kay Francis. Directed by Michael Curtiz. Reviewed Friday afternoon.

Retouched history and conflicting love are blended in this thrilling picturization of H. Bruce Lockhart's best seller which dominates the first rank stage and screen program opening yesterday at the Earle.

Comparable, probably, in a general way to the many pictures which have been made depicting the inward strife which results when a spy falls in love with someone "on the other side," "British Agent" treats a variation of this theme with such ingeniousness and forcefulness as to make it thrilling to the extreme.

There have been few climaxes to surpass the one in "British Agent," which is preceded by an exquisite scene between Stephen and Elena in which the former, not knowing they are to be bombed, describes the Sussex cottage he plans to share with her, while she resignedly counts the moments before their doom.

Stephen Locke is a young Englishman in the consular service when the story opens. The time is 1917, shortly after the deposition of the Czar. Convincing his superiors that recognition of the revolutionaries' provisional government is advisable, he is sent to Petrograd as an "official unofficial" representative to dissuade the Russian powers against entering into a separate peace treaty with Germany. Such a move, he realizes, would prove harmful if not disastrous to the Allies' cause.

Strong Romantic Interest.

Scarcely have negotiations begun than a counter-revolt sweeps Lenin into power. It is at this stage that the British agent, appointed by his home government, but having no positive authority, has occasion to save the life of Elena, the "Red Flame," as it were, in Lenin's drive to power.

After a brief separation, they meet again and fall in love. From this point "British Agent" develops its absorbing romantic interest. Failing to win England's support for the plan he has proposed to Lenin, Stephen goes to Moscow, new seat of the Russian government, to work against the Bolsheviks from within.

Elena, whose devotion to duty is even greater than her love for Stephen, betrays him to the Cheka, secret police. Having disclosed his part in a conspiracy to overthrow the Communist regime and then reported his whereabouts, she goes to Stephen that they may meet death together.

Then—but to tell more might spoil the climax. Suffice it to say that there is a happy ending, despite a wealth of convincing battle scenes, Cossack riding and miscellaneous violence.

Leslie Howard, as Stephen Locke, is polished, intelligent and, in short, first rate as usual. The Elena of Kay Francis is a beautiful young patriot, whose betrayal of her lover does not prevent her from winning sympathy. They have strong support, chiefly in William Gargan and Ivan Simpson.

Lively Stage Bill.

Isham Jones and his orchestra headline a satisfying and diversified vaudeville program. Their offerings are tuneful and tasteful. It is refreshing to hear, for a change, a stage band whose members do not squirt seltzer into one another's faces and crack violins over skulls.

Dancing to the music of Isham Jones, the side-splitting team of Billy and Revel, "Jesters of the Dance," played havoc with the laugh muscles of the audience at yesterday's second show.

Steve Evans, in his "Hollywood Snapshots," offers unbelievably realistic impersonations of El Brendel, Joe E. Brown, John D. Rockefeller and others. "The Five Wonder Girls," a fast dancing and acrobatic act, fill out a good stage bill, not forgetting to mention the mistress of ceremonies, Audrey Sieber, and her handsome gowns.

Freddie Clark has a reminiscent Irving Berlin overture, with Bert Granoff doing several vocal interpolations.

Augumenting the screen feature are a newsreel, the only supplement we had time to catch, and short subjects.

Summary: Swell show for the whole family.

Loew's Fox

"THE WORLD MOVES ON." Fox picturization of a story and screen play by Reginald Berkely, featuring Madeleine Carroll and Franchot Tone, with Reginald Denny, Dudley Digges, Siegfried Rumann, Raul Roulien and others. Directed by John Ford. Reviewed Friday afternoon.

Falling somewhat short of being an epic, as heralded in advance notices, "The World Moves On" is, nevertheless, a sincere and entertaining piece proclaiming the virtue of families sticking together and crying out, though somewhat tepidly, against the futility of wars. It opened yesterday at the Fox, sharing the program with a sure-fire stage bill headlined by Little Jack Little and his orchestra.

This reviewer came to the picture interested especially in finding out what Madeleine Carroll, the English screen star, who is cofeatured with Franchot Tone, is like. She did not disappoint. Blonde and reserved, she is a welcome newcomer who plays the part of Mary, daughter of an English magnate, whose ancestors for more than 100 years have been allied in business with a New Orleans family of cotton growers.

Somehow we feel that, fine screen fare that this film is, it could have been better. Perhaps, at least so far as the plea-for-space angle is concerned, improvement might have been made by placing greater emphasis on Henri (Raul Roulien), the soldier-religionist and cousin of Richard (Franchot Tone).

Reminding one of, first, "The House of Rothschild;" second, "Cavalcade," and, third, "Berkeley Square," "The World Moves On" tells the story of the descendants of a New Orleans cotton titan who, through the years, are bound together by pride and honor though they are distributed over many nations.

Stepin Fetchit Back.

Richard, scion of the Southern family, and Mary—(Madeline Carroll), representing the English branch of a business partnership dating from 1825, are married fairly early in the picture but find no real happines until they are reduced from fabulous wealth to bleak poverty in an old homestead garnished by Stepin Fetchit and several little Stepins.

Lest we forget to mention it, Stepin Fetchit is very funny. We emitted such a vulgar laugh at the juncture where he joins the Foreign Legion, thinking he is simply going into a lodge whose members wear hats he likes, that there was an audible complaint from the lady in back of us.

Jumping from the year 1825, when we see Richard and Mary as parties to the original business combine, to the year 1914, in one move, "The World Moves On" then takes us through the Wall street crash in 1929 and to a somewhat theatrical, but effective, conclusion.

The photography and direction are well done. There is a good shot of a torpedo leaving a submarine, another of the U-boat being sunk and several vivid battlefield scenes.

That Saloon Piano.

Little Jack Little is alleged to have the grippe. If he hast, it wasn't noticeable in his singing voice yesterday. He is as pleasing as ever, chiefly when he is pounding out distinctive rhythms on the piano. There is a band which he leads, but the main part of the act is Mr. Little, who, happily, still has that saloon piano bit in his repertoire.

Ross and Edwards, who have been seen here before, are so-so in an offering which is mostly a play on words. Carl Shaw, who has a company of two, is insanely hilarious as a dancing comedian. Boyd and Wallin open the vaudeville portion with a daring slack wire performance.

Phil Lampkin leads a noteworthy overture entitled "My Memory Book," which features hit songs of musical comedies. Eddie Perkins, the Fox singing usher, breaks in with several well-sung choruses and Georgia Grisso dances to "Irene."

The newsreel and other short subjects on the screen are up to snuff.

Summary: Pleasing all 'round entertainment well worth the price of admission.

G. G. G.

Starring in "British Agent"

Leslie Howard and Kay Francis, shown above, are splendidly cast in "British Agent," the new screen attraction at the Earle.

Palace

"CHAINED." Metro-Goldwyn-Mayer's picturization of the story by Edgar Selwyn. Screen adaptation by John Lee Mahin. Starring Joan Crawford with Clark Gable, Otto Kruger and Stuart Erwin. Directed by Clarence Brown. Reviewed second week by Isabel Harraman Mangum.

So great an appeal has the romantic Joan Crawford-Clark Gable team that, by popular demand, they remain at Loew's Palace for another triumphal and pleasant week.

"Chained," their latest vehicle, contains the aggregation of luxury and entertainment and all the efflorescence of exaggerated romance that Crawford-Gable fans insist upon, and satisfactorily includes the "eternal triangle" situation handled in a deft and agreeable manner.

Joan Crawford, Clark Gable and Otto Kruger, who carry the burden of the slight plot, act with delightful restraint and set a new average for civilized behavior in the aforementioned triangle. Miss Crawford is Diane, who marries Richard (Mr. Kruger) rather than break up his life by telling him that she has fallen in love with Mike, who is, of course, our old friend Clark Gable, all dressed up in Bond street and Fifth avenue clothes in order to impersonate a prosperous South American ranch owner. Every one is very unhappy and very refined about it until the last reel, when things adjust themselves with remarkable ease and rapidity.

Any gaps in the plot are ably filled in by shots of Diane at the opera, at the horse show, in the mountains and on shopping tour, which gives the faminine cash customers a chance to see what will be worn this winter and how. We were delighted to observe that Miss Crawford has lost many of the affectations of speech, wide-eyed stare and heavily rouged lips, which often detracted from her performances in the past, and her portrayal of Diane is sincere and charming with close-ups that are truly beautiful.

Clark Gable, as Mike, will give many a husband some bad half-hours, and Otto Kruger's interpretation of the role of Richard is satisfyingly distinguished. Stuart Erwin is amusingly cast and adds to the light sophistication of the dialogue.

Added subjects include the Metrotone News, an animated cartoon in color, entitled "The Discontended Canary," and an Educational-Coronet comedy labeled "Hello Sailors."

Columbia

"TREASURE ISLAND." Metro-Goldwyn-Mayer picturization of the story by Robert Louis Stevenson, adapted to the screen by John Lee Mahin, costarring Jackie Cooper and Wallace Beery, with Lional Barrymore, Lewis Stone, Charles ("Chic") Sale and Otto Kruger. Directed by Victor Fleming. Reviewed (return engagemnt) by W. A. Whitsy.

Just as a well beloved book becomes a never-ending source of pleasure, so should a faithful screen translation likewise resolve itself into a joy forever. And "Treasure Island" achieves that end.

Following with unusual fidelity the Stevenson book—and banking heavily upon the dramatization of Jules Eckert Goodman—John Lee Mahin has turned out a script that should delight all the other followers of pirate tales and lusty drama of adventure.

No less noteworthy than the adaptation is the cast chosen to portray the beloved characters. Jackie Cooper, as Jim Hawkins; Wallace Berry, as Long John Silver; Lionel Barrymore, as Billy Bones; Lewis Stone, as Capt. Smollett; Chic Sale, as Ben Gunn; Otto Kruger, as Dr. Livesey; William V. Mong, as Pew; Nigel Bruce, as Squire Trelawney; Charles McNaughton, as Black Dog, and Dorothy Peterson (the only woman in the man-and-boy story), as Mrs. Hawkins—all these, as well as the whole boatload of pirates, have been admirably selected, each to his individual part, and in the whole making a fascinating, compelling roster of truly living characters.

The short subjects include "The Coast of Catalonia," a Magic Carpet release of life and living of the Catalans on the Mediterranean shore; "Good Luck—Best Wishes," a musicomedy with the Pickens Sisters, Solly Ward and Ferde Grofe's Orchestra, and a release of the Paramount News.

Film Table

Screen and stage bills will be presented on the following schedules at the theaters named:

RKO-Keith's—"The Fountain," at 11:52 a. m., 1:52, 3:52, 5:52, 7:52 and 9:52 p. m.

Earle—"British Agent," at 10:05 a. m., 12:30, 2:55, 5:20, 7:55 and 10:15 p. m. Stage shows at 11:40 a. m., 2:10, 4:35, 7:05 and 9:30 p. m.

Loew's Fox—"The World Moves On," at 10:45 a. m., 1:30, 4:20, 7 and 9:50 p. m. Stage shows at 12:30, 3:20, 6 and 8:50 p. m.

Metropolitan—"Crime Without Passion," at 11:20 a. m., 1:20, 3:25, 5:35 and 7:40 p. m.

Palace—"Chained," at 11:55 a. m., 1:55, 3:50, 5:50, 7:45 and 9:45 p. m.

Columbia—"Treasure Island," at 11 a. m., 2:10, 4:35, 7 and 9:25 p. m.

Tivoli—"A Very Honorable Guy," at 2:05, 4:15, 6:20, 8:05 and 9:55 p. m.

Ambassador—"David Harum," at 2, 4:05, 6:10, 8 and 9:50 p. m.

Rum License Lists Used as Tax Guide

Richmond, Sept. 7 (AP).—The Alcoholic Control Board today forwarded to all Commonwealth's attorneys and commissioners of revenue a list of ABC licenses in their jurisdiction, to guide them in the collection of local license taxes wherever levied.

The board also announced today that as of September 1, licenses for the sale of beers and wines will become effective when issued, rather than when applied for as heretofore.

Formerly dealers were allowed to sell beer and wine from the date they applied for licenses because the board, swamped with applications, was unable to issue licenses rapidly.

Work Starts on Main Building At Maryland Prison This Week

Hagerstown, Md., Sept. 7 (Spl.).—With Hal T. Kearns, superintendent of the Maryland State penal farm at Roxbury, Md., laying the first stone, construction of the permanent main building got under way this week. Excavations have been in progress throughout the summer.

The building, when completed, will house the administration department, living quarters for inmates, educational department, auditorium, kitchen and laundry and will accommodate 600 inmates.

All of the work is being done by inmates under skilled supervision.

The permanent farm buildings, including barns for live stock, already have been completed and five staff houses, one of which is the superintendent's home, are nearing completion.

According to Mr. Kearns, the building program, which calls for completion of the permanent farm buildings in about five years, is ahead of schedule.

All of the buildings are being erected of native stone.

The farm now has 275 inmates, model prisoners sent from the Maryland Penitentiary and the House of Correction.

1934 Assessments Lower in Virginia

Richmond, Sept. 7 (AP).—A statement to the State corporation commission, prepared by R. E. Steele, of the commission staff, shows that the 1934 assessment of real and tangible personal property of public service corporations in Virginia has decreased 2.1 per cent in comparison with 1933 figures.

The 1934 total is $199,715,011 against $204,052,414 for 1933, a decrease of $4,337,403.

Analysis of the assessments shows that the decrease is in the assessed valuation of steam and electric railways and steamship properties. Other classes of public service properties show substantial increases. While the assessments of physical properties have fallen off 9.3 per cent since 1926, the commission pointed out that State taxes for the same companies have been decreased over 21 per cent, including the tax increases of this year, as voted by the General Assembly.

Firestone Says Short Labor Day Will Stay

Rochester, N. Y., Sept. 7 (AP).—The Times Union today quoted Harvey S. Firestone, chairman of the board of the Firestone Tire & Rubber Co., as prophesying that shorter hours for labor were here to stay and that they "will never go back to where they were."

In an interview with the rubber magnate, the newspaper said Firestone maintained that the NRA "helped no one" and that "you can't legislate prosperity."

Mardi Gras Opens At Colonial Beach

Colonial Beach, Va., Sept. 7 (Spl.).—The Colonial Beach Mardi Gras opened today with aquatic events for boys and women and a fancy dress contest.

Events tomorrow will be a baby parade at 10 a. m., a three-legged race for boys at 2 p. m., and the grand parade at 4 p. m. The parade will be participated in by decorated cars and floats representing both individuals and business concerns.

A horse show, bathing beauty contest, canoe race, and other aquatic events will take place Sunday. The Mardi Gras is sponsored by the Colonial Beach Business Men's Association.

Academy Opening Date Set Sept. 20

Woodstock, Va., Sept. 7 (Spl.).—Massanutten Academy will open here September 20, according to Col. H. J. Benchoff. The academy will accommodate 125 boys for the fall term.

Chartered as an R. O. T. C. unit in 1930, the school has been noted for excellence in drilling. In recent years Massanutten has added a recreation center on the academy farm, 3 miles south of here.

The school ranks high in athletics. Last year the swimming team won the State title and placed second in the National meet, losing by half a point to Mercersburg Academy.

Church Has Anniversary.

Waynesboro, Pa., Sept. 7 (Spl.).—The Church of Christ, of Waynesboro, will observe the thirty-first anniversary of its founding Sunday with special services. Speakers for the day will be the Rev. F. J. Stinson and the Rev. L. K. Ziegler.

Winchester Vote Elects A. M. Field

First City Manager Named to Post Again.

Winchester, Va., Sept. 7 (Spl.).—Arthur M. Field, first city manager here when the municipality adopted the system 15 years ago, has been named to succeed City Manager P. P. Pilcher January 1.

Mr. Field defeated Mr. Pilcher, who was a candidate for reelection, and former Councilman Charles H. Harper.

All members of the Winchester police force have been reelected for another year, beginning January 1. The force includes C. W. Hollis, chief; T. J. Boyd, captain; Francis M. Funk and H. C. Cline, sergeants, and Jack Bowers, Lloyd Williams, Franklin Ritter, Persell Plank, Ernest C. Dove and Amon Strosnider, patrolmen.

AMUSEMENTS

TONIGHT
ATOP THE WILLARD
in the Grand Ballroom
"The DRUNKARD"
Every Tues., Thurs. & Sat., 8:45 p. m.
Reservations: Willard Ticket Bureau. NA. 5575.

SEASIDE
(Chesapeake Beach, Md.)
SEASON CLOSES SUNDAY
Trains Leave District Line Station:
Saturday, 10 and 2:20.
Sunday, 10:30, 2:30 and 4:45.
By Automobile via Marlboro.

GAYETY BURLESK
Now Open for
THE SEASON
All Road Shows
Change Every Sunday

AMUSEMENTS

NEXT ATTRACTION "DAMES"

Presented at 10:10-12:35-3:00-5:30-7:55-10:20
Earle
NOW PLAYING
KAY FRANCIS • LESLIE HOWARD
On Stage ISHAM JONES & Orch. & Other Acts
First National Drama BRITISH AGENT
25¢ TO NOON
"BRITISH AGENT" CAN ALSO BE SEEN TOMORROW MON. AND TUES. AT THE AMBASSADOR

Warner Bros. Metropolitan
NOW PLAYING
SMOKING—BALCONY & LOGES
"INVISIBLE MAN" UNMASKED!
By Ben HECHT & Chas. MACARTHUR
CRIME WITHOUT PASSION
Also HAL LE ROY COMEDY • NEWS
MAT. Popular Prices EVE.
25c to 5 p.m. • Bal. 25c o'Nite 40c

AMUSEMENTS

NOW KEITH'S 15TH at G
of Washington Institution!

ANN HARDING
IN
"THE FOUNTAIN"
WITH
PAUL LUKAS
BRIAN AHERNE
JEAN HERSHOLT

2 DAY & 2 MORROW
WINDS UP THE SEASON
FREE ADMISSION
GLEN ECHO
AMUSEMENT PARK
TONITE
FINAL DANCING
TOMORROW
ALL AMUSEMENTS and SWIMMING, TOO

AMUSEMENTS.

Loew's FOX MET. 5001
NOW YOU'LL HAIL IT AS ONE OF THE BIGGEST PICTURES OF THE DECADE!
"The WORLD MOVES ON"
FRANCHOT TONE • MADELEINE CARROLL • REGINALD DENNY • STEPIN FETCHIT
Stage... IN PERSON!
RADIO'S CHEERFUL LITTLE EARFULL!
LITTLE JACK LITTLE and HIS RADIO ORCHESTRA
PLUS A GREAT DIVERTING VAUDEVILLE SHOW
PHIL LAMPKIN OVERTURE
Friday "DEATH ON THE DIAMOND" with ROBERT YOUNG • MADGE EVANS...
Stage...TED LEWIS AND HIS HAPPINESS FROLIC

Loew's PALACE
Entering into a SECOND POPULAR WEEK!
JOAN CRAWFORD
CLARK GABLE
in "CHAINED"—with
OTTO KRUGER & STUART ERWIN
Friday
FREDRIC MARCH • CONSTANCE BENNETT
in "One AFFAIRS OF CELLINI"
with FRANK MORGAN
NOW Loew's COLUMBIA
Wallace BEERY • Jackie COOPER
in "TREASURE ISLAND"
with LIONEL BARRYMORE & LEWIS STONE
25¢ to 8:30 MAT. TODAY 10:30

• The Meticulous dresser prefers the full Homburg.

STETSON
FELTS FLATTER YOU

• Youthful Types Prefer the raw edge snap brim.

• The sportsman prefers a tweed mixture casually dented and snap brim.

$6.50

The entire world takes Stetson quality for granted. It's that good! But we've carried style in Stetsons just a step beyond the average. We've basically broken down the male population of Washington into types and secured just the correct hat for each individual. No more "getting used to a hat" . . . as ancient salesmen used to tell you. The minute you put on your Stetson you'll look well, and what's more, you'll know it. All new colors and shapes for fall come in your headsize at

The Second Floor Men's Hat Shop

THE HECHT CO.

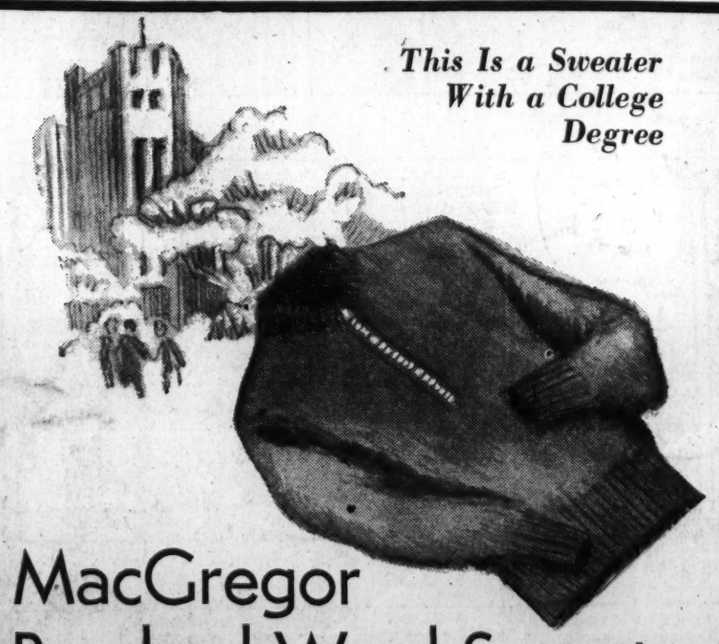

This Is a Sweater With a College Degree

MacGregor Brushed Wool Sweater

University men aren't alone in their preference for the talon-fastened brushed wool sweater. Most men who spend time out of doors like the fleecy, he-mannish texture and rich colorings that only these sweaters have.

$2.95

Men's Sport Shop—Main Floor

THE HECHT CO.
F Street at Seventh

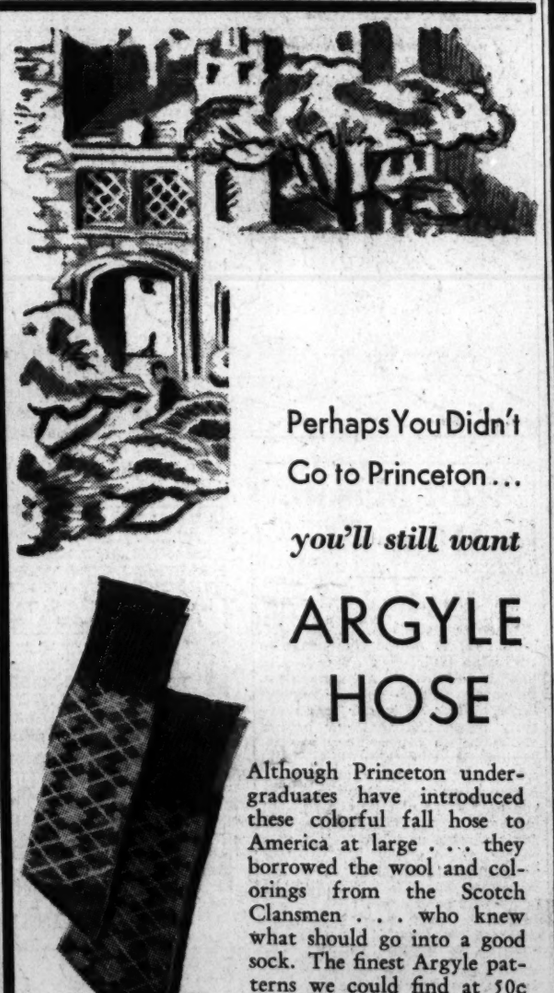

Perhaps You Didn't Go to Princeton...

you'll still want

ARGYLE HOSE

Although Princeton undergraduates have introduced these colorful fall hose to America at large . . . they borrowed the wool and colorings from the Scotch Clansmen . . . who knew what should go into a good sock. The finest Argyle patterns we could find at 50c were Westminster's. Since the quality is excellent we've gotten enough of them in your size.

50c

Men's Shop—Main Floor

THE HECHT CO.
F Street at Seventh